ORESTIS
TOUFEKTSIS

60 Diminutionen über Bilder

Auftragswerk ORF-Musikprotokoll 2012

2012

ORESTIS TOUFEKTSIS

60 Diminutionen über Bilder

für Bassklarinette in B, Akkordeon, Schlagwerk und Viola

Dauer: ca. 30 min.

© Copyright 2012, by Orestis Toufektsis

NOTATION

Vorzeichen gelten: innerhalb des Taktes
Vorzeichen mit Abwärts- bzw. Aufwärtspfeilen bedeuten ¼-Ton tiefer bzw. höher.

„Durchgestrichene“ 16-tel Balken: bedeuten allgemein „so schnell wie möglich“ und können auch Tonrepetitionen sein (möglichst betonungslos, Anzahl der Tonrepetitionen streng durch die Anzahl der Notenhälse bestimmt). Der Einsatz dieser „so schnell wie möglich-16-tel“-Figuren - **so wie bei den Streichern „*battuto/saltando*“-Figuren** - ist rhythmisch fixiert. Da die exakte Dauer dieser Figuren aber nicht fixiert werden kann, sind die darauf folgenden Pausen **in Klammern notiert und dienen NUR zur Verdeutlichung der Zählzeiten**.

Beispiel:	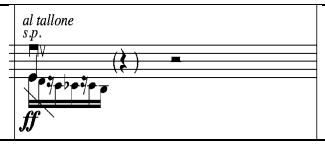

Bassklarinette:

Dreieckige Notenköpfe (Keil): slap-Ton

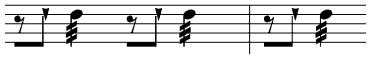

(Flöte: Zungenstoß/Paukeneffekt). Griffnotation (klingt eine Septime tiefer).

„durchgestrichene“ *Notenköpfe:* beim Anblasen gleichzeitig Klappe anschlagen

●	= Ton (normale Tongebung)
◑	= Ton mit Luftgeräuschbeimischung
○	= nur Luftgeräusch
● → ○ → ◑	= Allmählicher Übergang zwischen verschiedenen Tongebungen
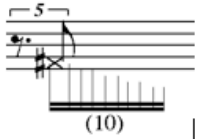	Vom angegebenen Ton so schnell wie möglich chromatische Schritte abwärts (Anzahl der chromatischen Schritte streng durch die Anzahl der Notenhälse bestimmt)

Viola:

s. p. ex. = sul ponticello extrem. Bogenhaare z.T. auf dem Steg, z.T. auf der Saite. Sehr großer Geräuschanteil.
s. p. = sul ponticello
ord. = ordinario
s. t. = sul tasto
s. t. ex. = sul tasto extrem. An der Griffstelle.

batt. = battuto
b.c.l. = battuto col legno
s.p.= sul ponticello extrem. Bogenhaare z.T. auf dem Steg, z.T. auf der Saite. Sehr großer Geräuschanteil.
s.t.= sul tasto extrem. Nach Möglichkeit: an der Griffstelle.

Vorzeichen mit ab- bzw. aufwärts Pfeilen bedeuten ca. ¼-Ton tiefer bzw. höher.

Partitur

Orestis Toufektsis
60 Diminutionen über Bilder
Auftragswerk ORF musikprotokoll 2012

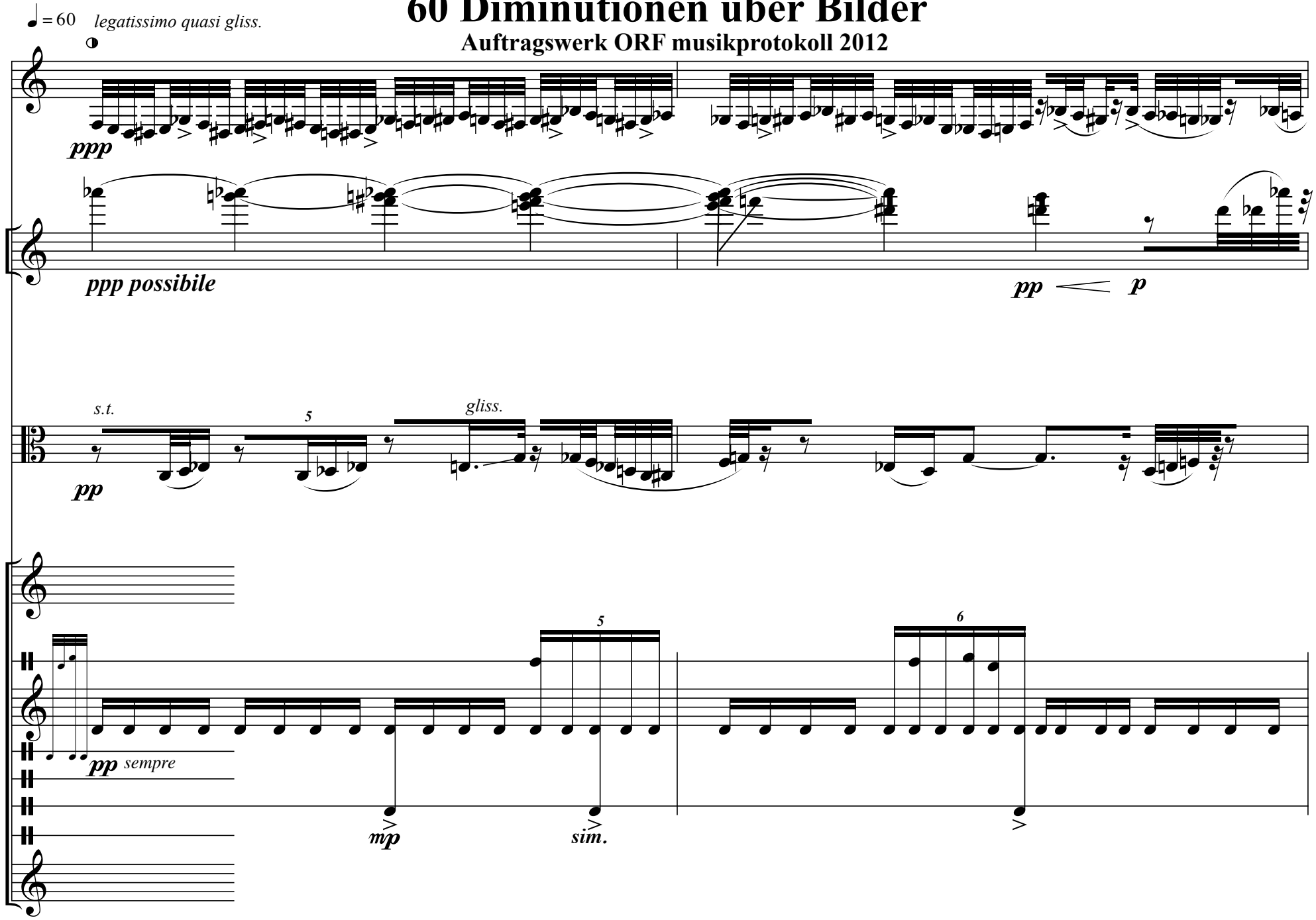

© Copyright 2012, by Orestis Toufektsis

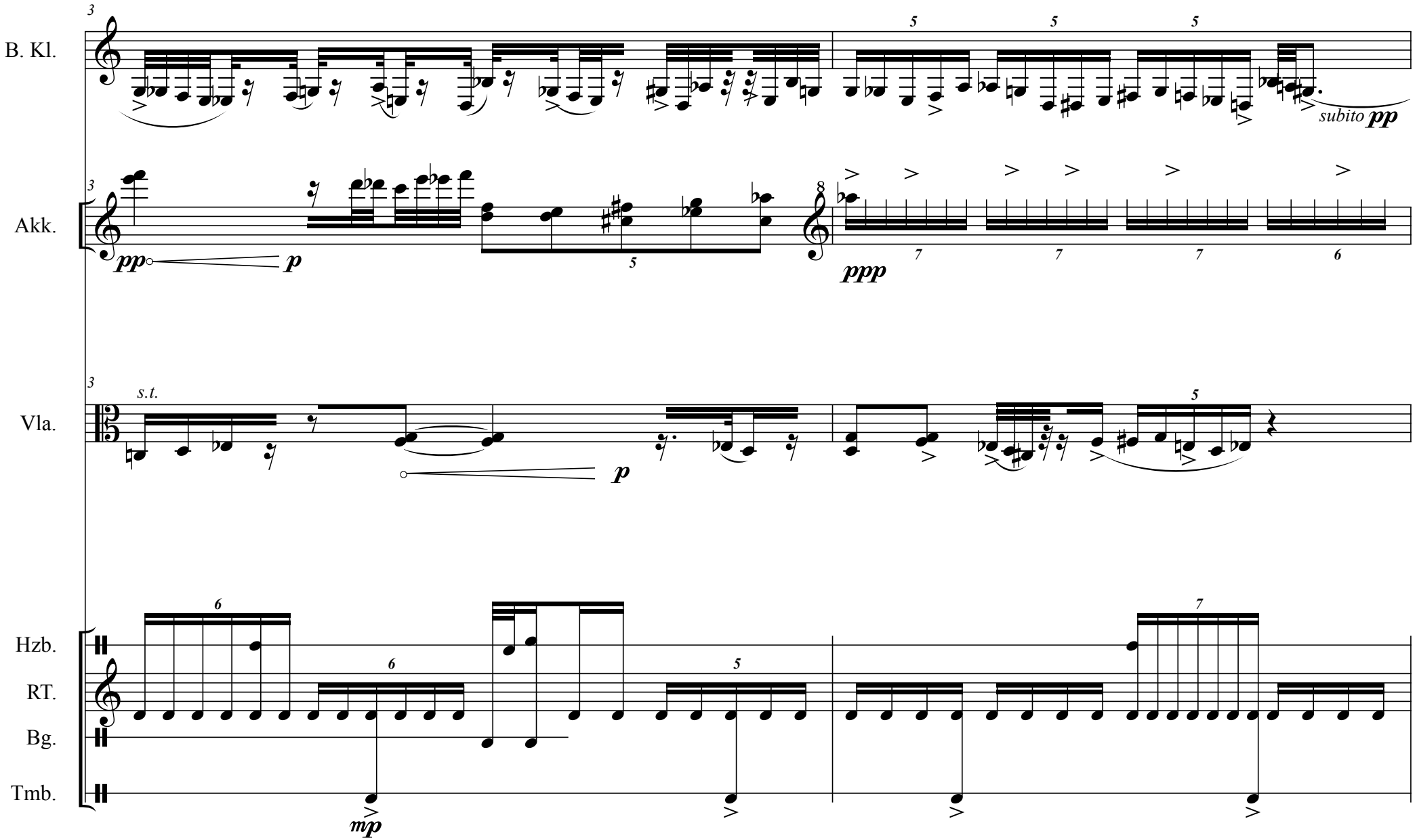
B. Kl.
Akk.
Vla.
Hzb.
RT.
Bg.
Tmb.
subito pp
pp
p
ppp
s.t.
mp

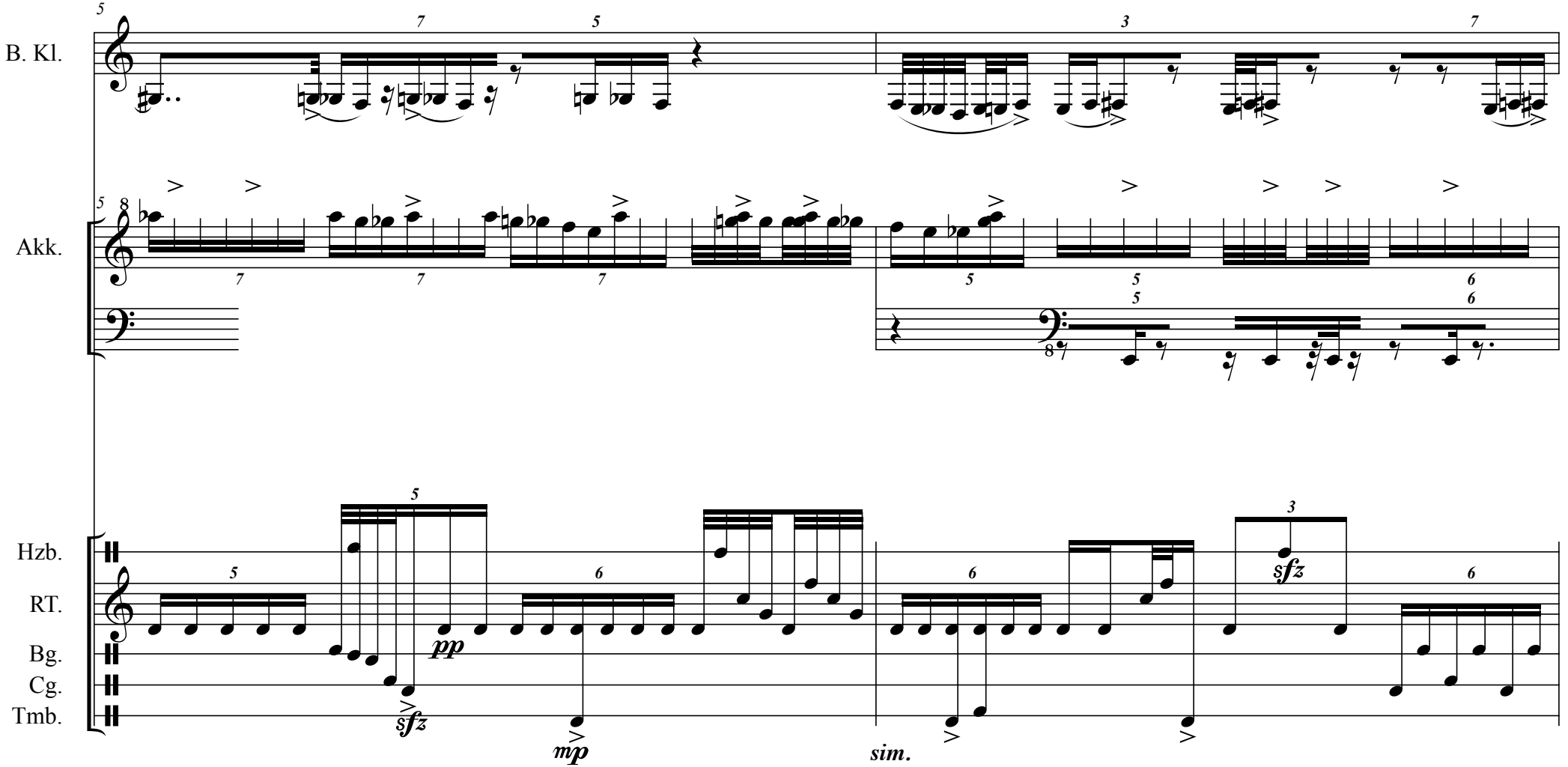
B. Kl.
Akk.
Hzb.
RT.
Bg.
Cg.
Tmb.
pp
sfz
mp
sfz
sim.

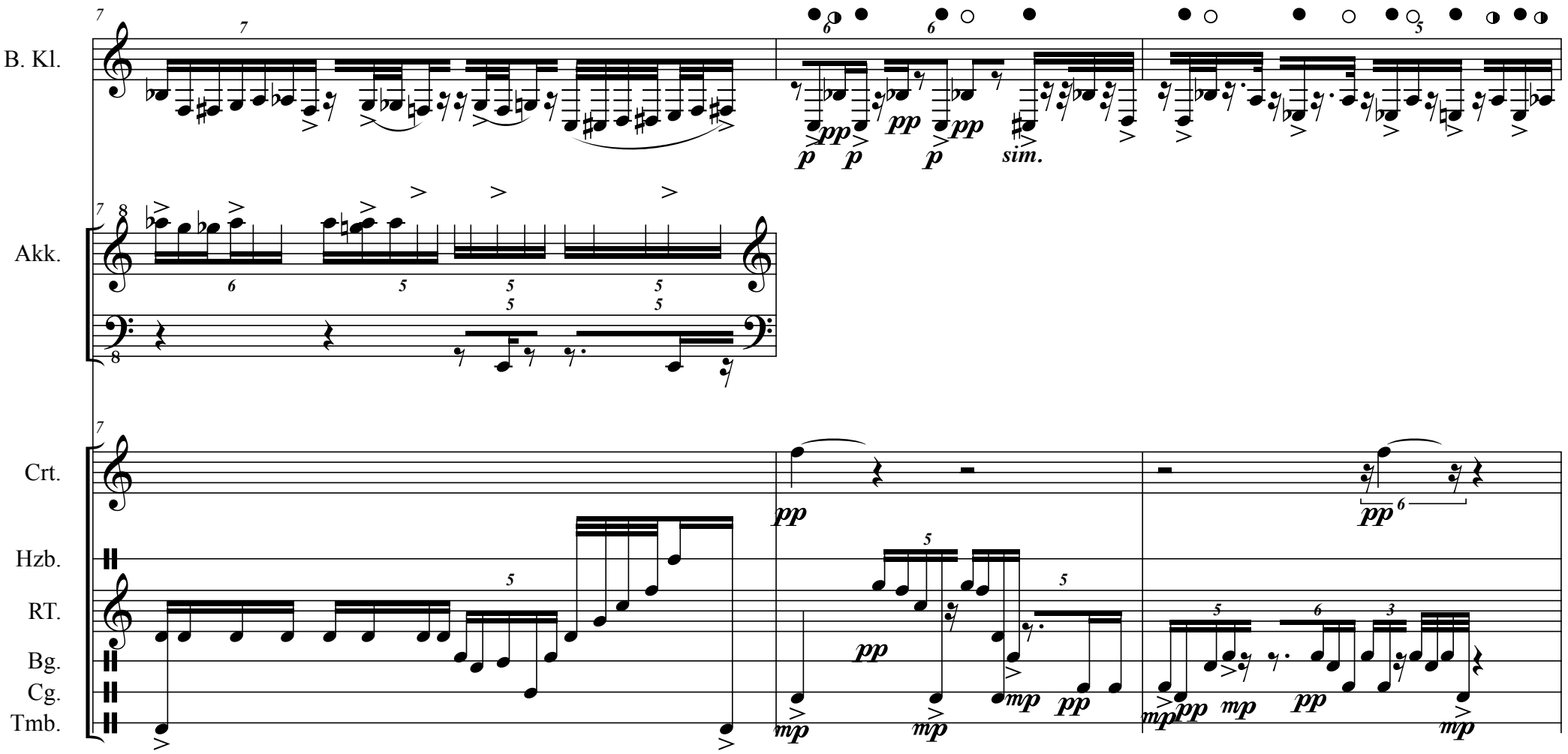
B. Kl.
Akk.
Crt.
Hzb.
RT.
Bg.
Cg.
Tmb.
sim.

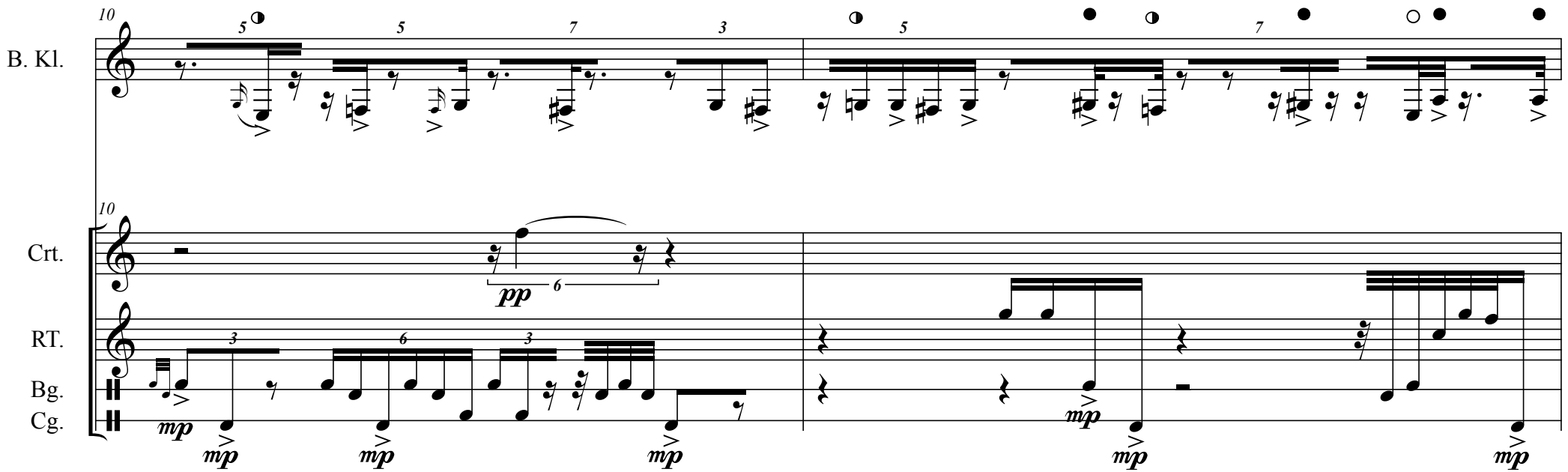
10
B. Kl.
Crt.
RT.
Bg.
Cg.
pp
mp

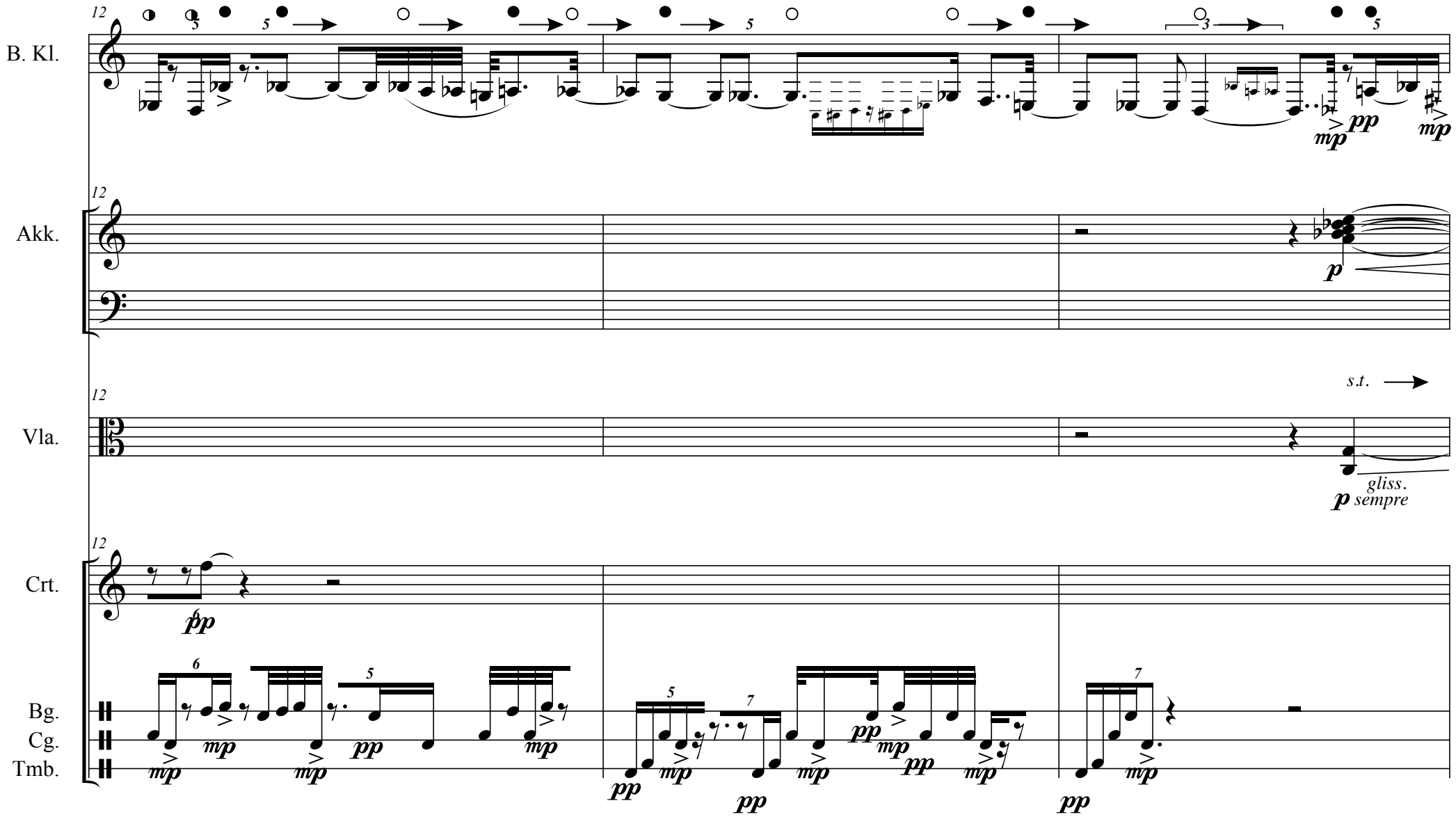
B. Kl.
Akk.
Vla.
Crt.
Bg.
Cg.
Tmb.
12
s.t.
gliss.
sempre
pp
mp
p

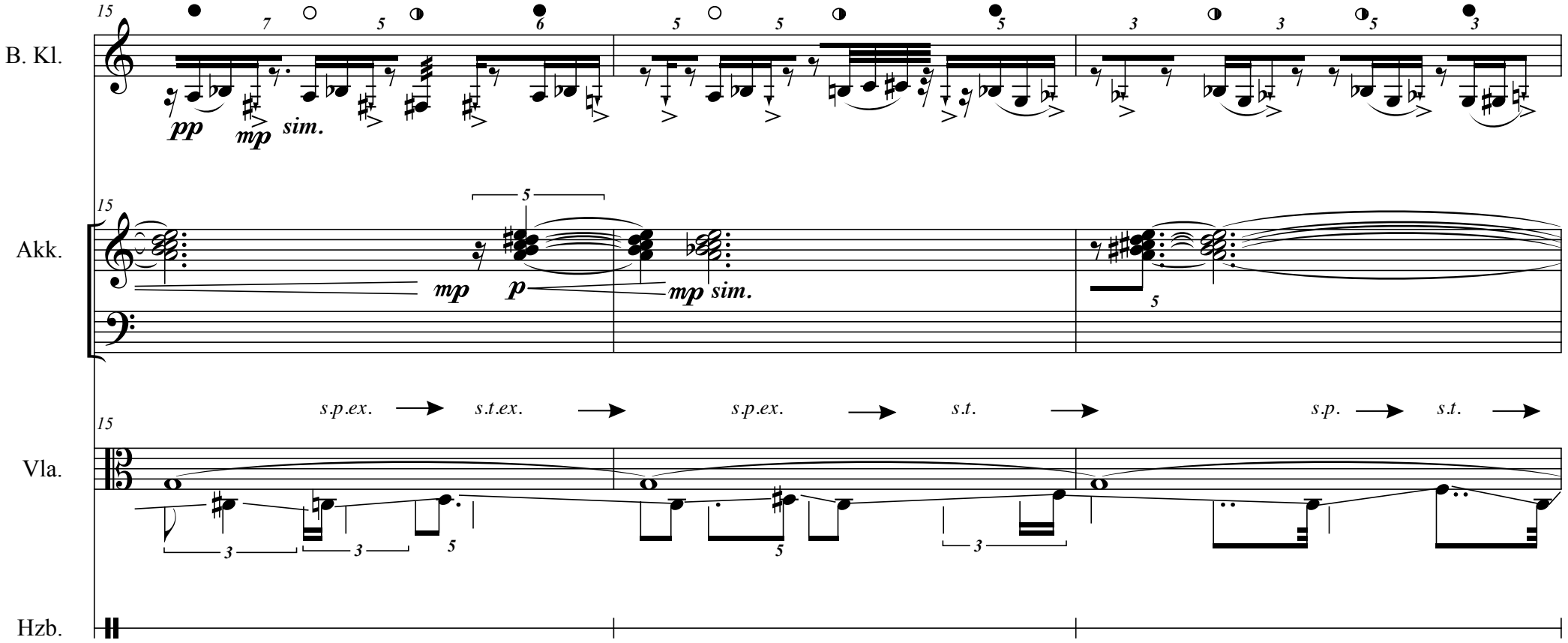
15
B. Kl.
pp
mp
sim.
15
Akk.
mp
p
mp sim.
15
Vla.
s.p.ex.
s.t.ex.
s.p.ex.
s.t.
s.p.
s.t.
Hzb.

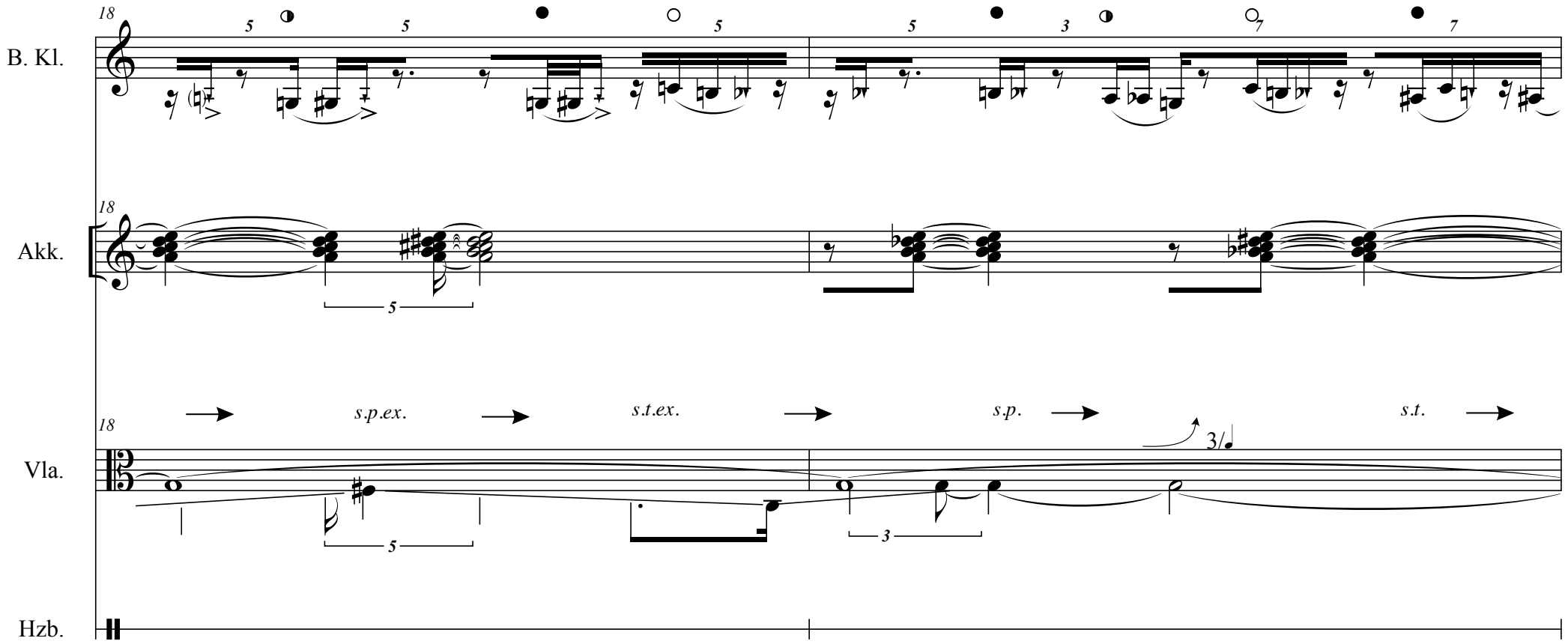
18
B. Kl.
Akk.
Vla.
Hzb.
s.p.ex.
s.t.ex.
s.p.
s.t.
3/4

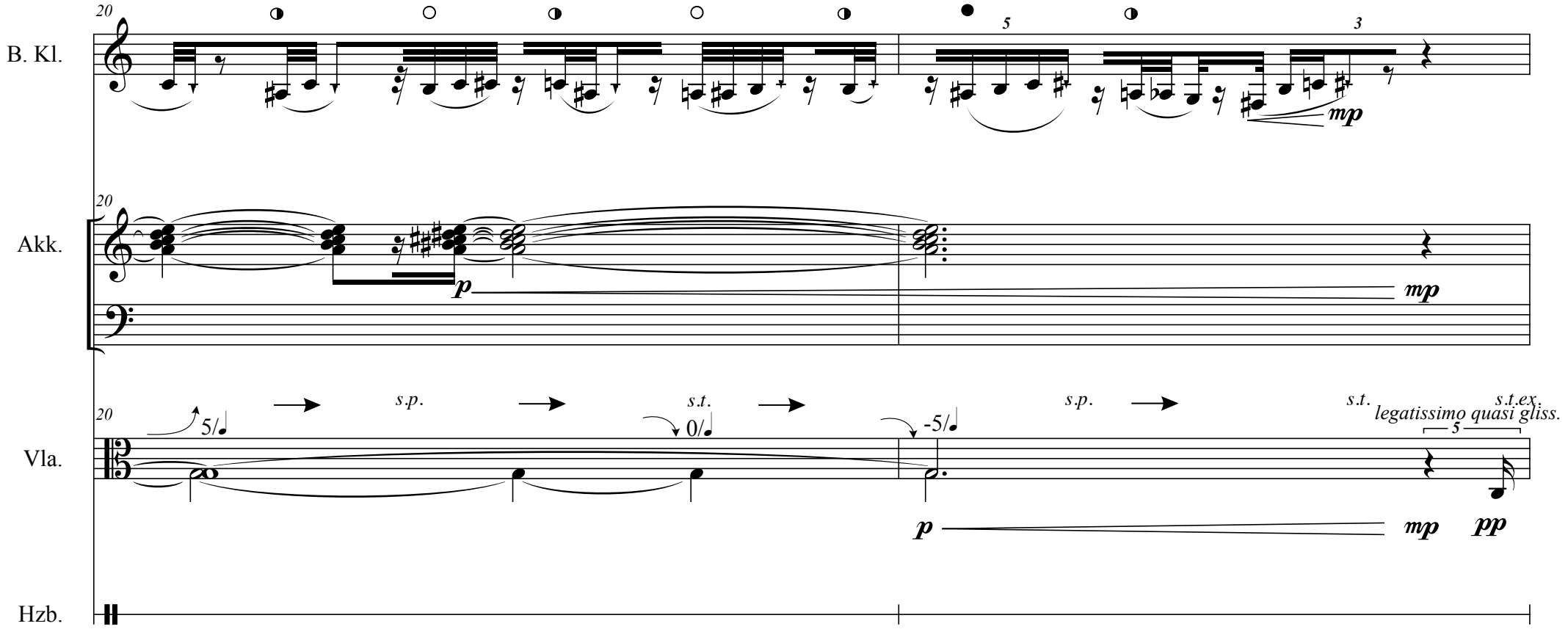
20
B. Kl.
5
3
mp
20
Akk.
p
mp
20
Vla.
5/
s.p.
s.t.
0/
-5/
s.p.
s.t.
s.t.ex
legatissimo quasi gliss.
5
p
mp
pp
Hzb.

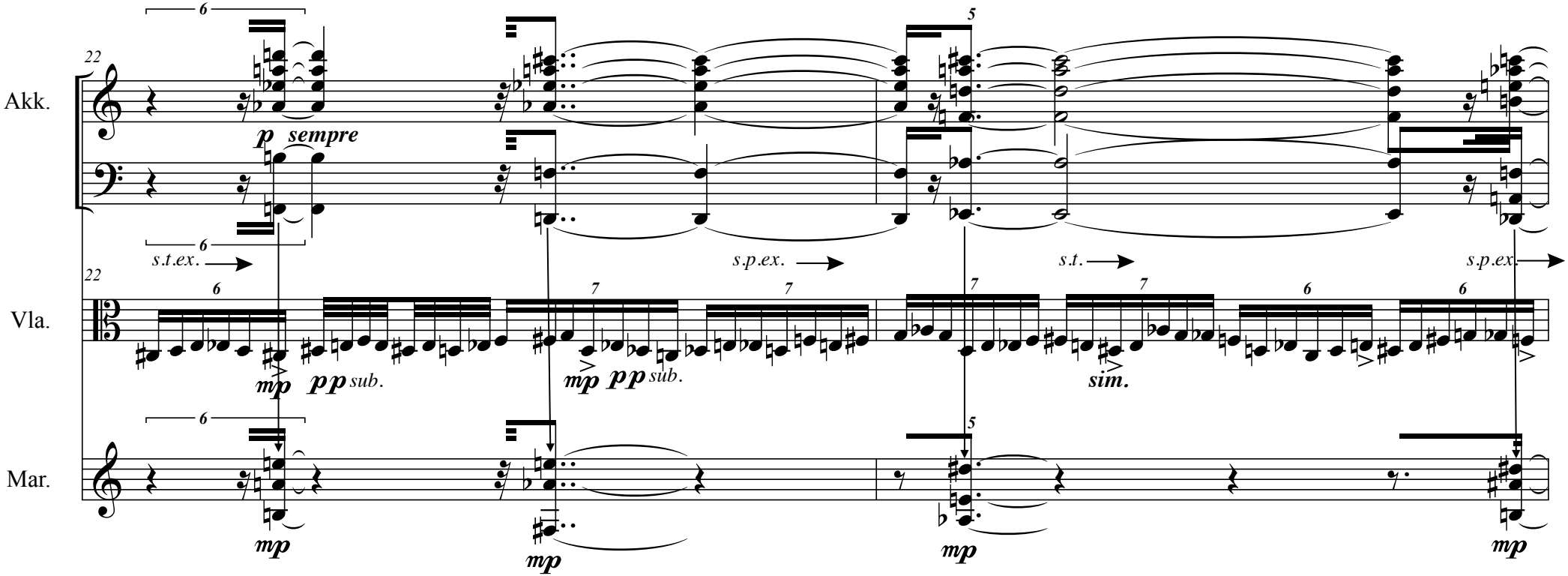
Akk.
Vla.
Mar.
22
p sempre
s.t.ex.
s.p.ex.
s.t.
s.p.ex.
mp
pp sub.
sim.

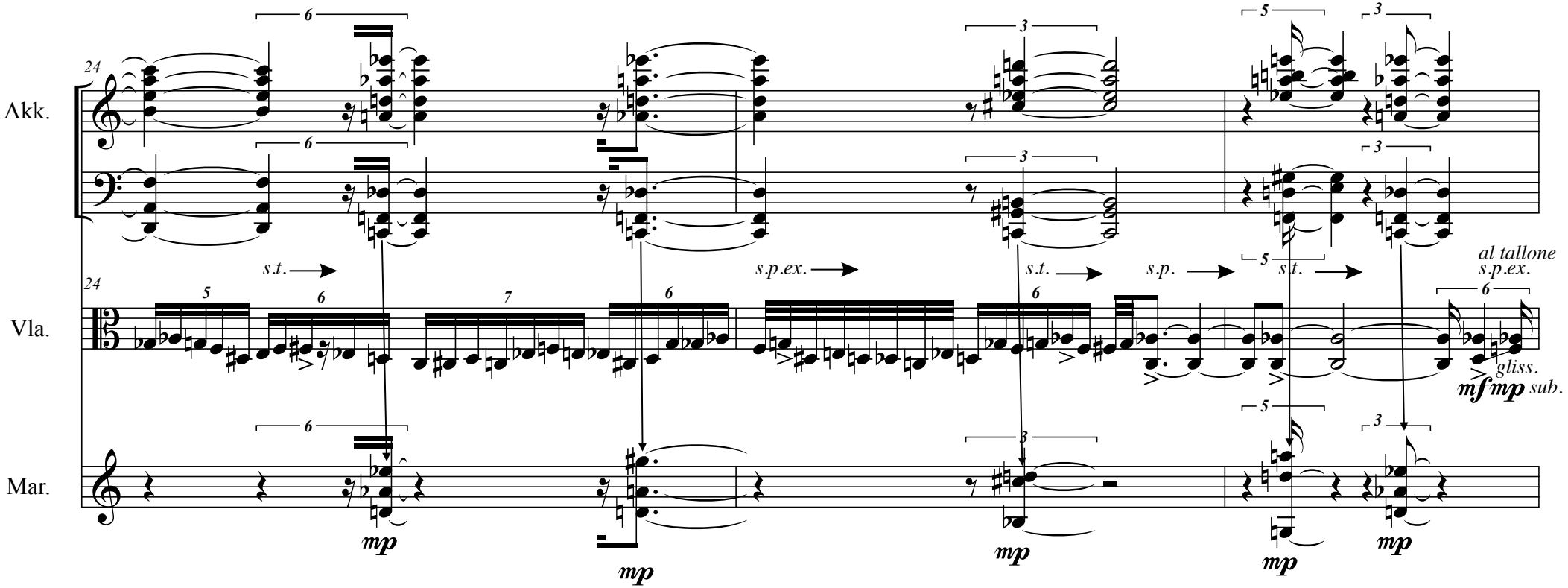
Akk.
Vla.
Mar.
24
s.t.
s.p.ex.
s.t.
s.p.
s.t.
al tallone
s.p.ex.
gliss.
mf mp sub.
mp
mp
mp
mp
mp

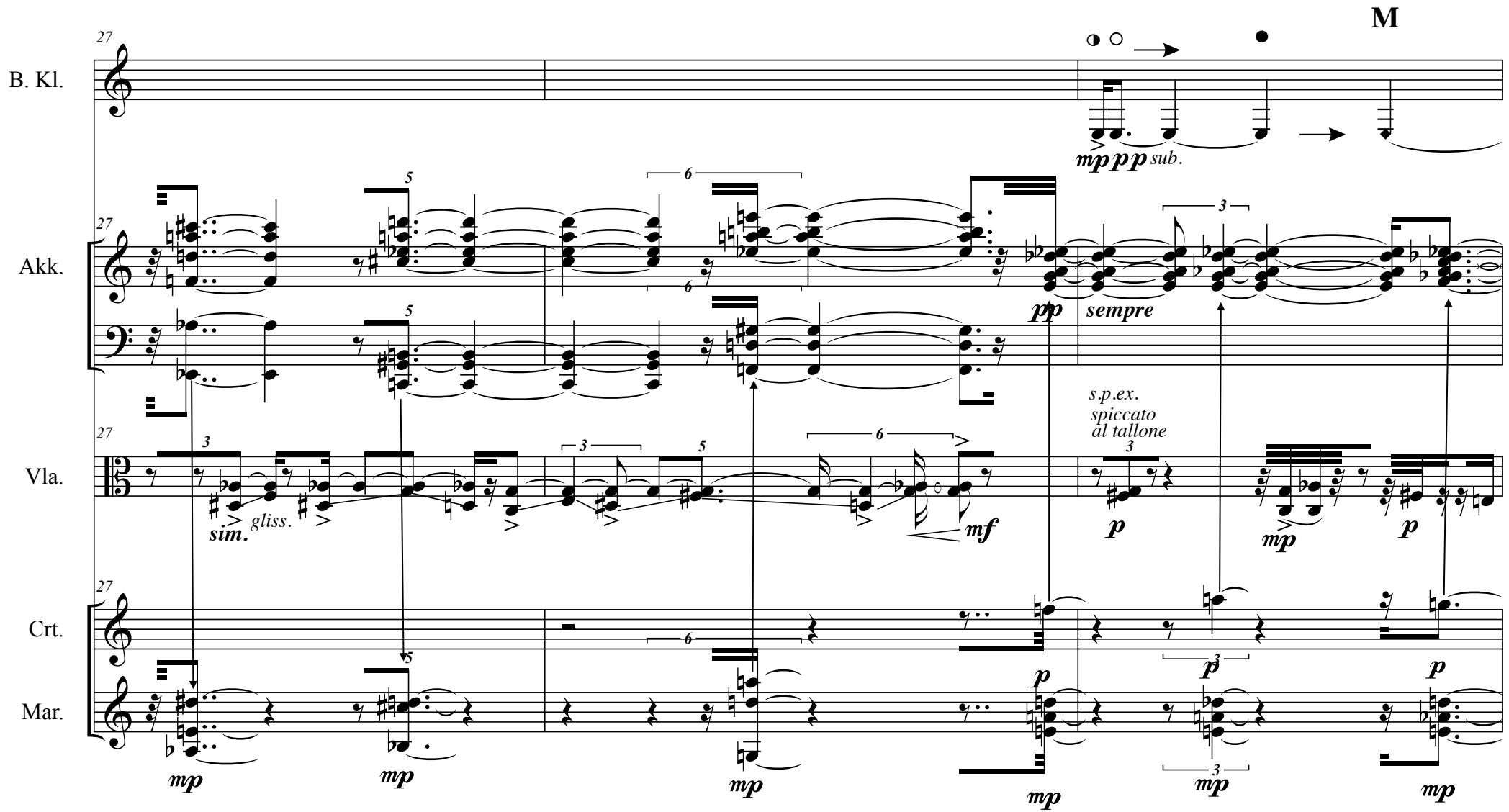
M
27
B. Kl.
Akk.
Vla.
Crt.
Mar.
mp p p sub.
pp
sempre
sim.
gliss.
mf
s.p.ex.
spiccato
al tallone
p
mp

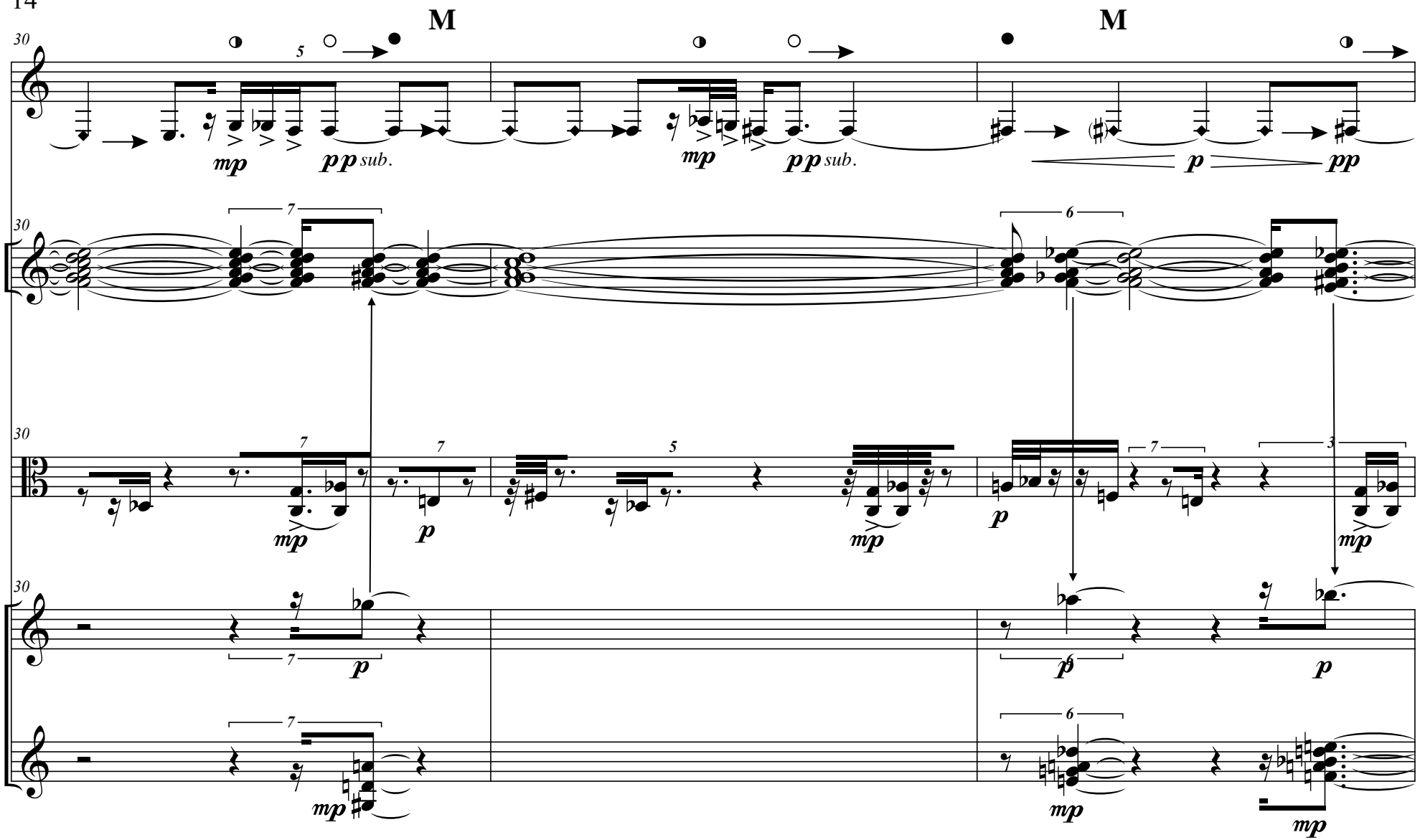
M
M
B. Kl.
Akk.
Vla.
Crt.
Mar.
30
mp
pp sub.
p
pp
mp

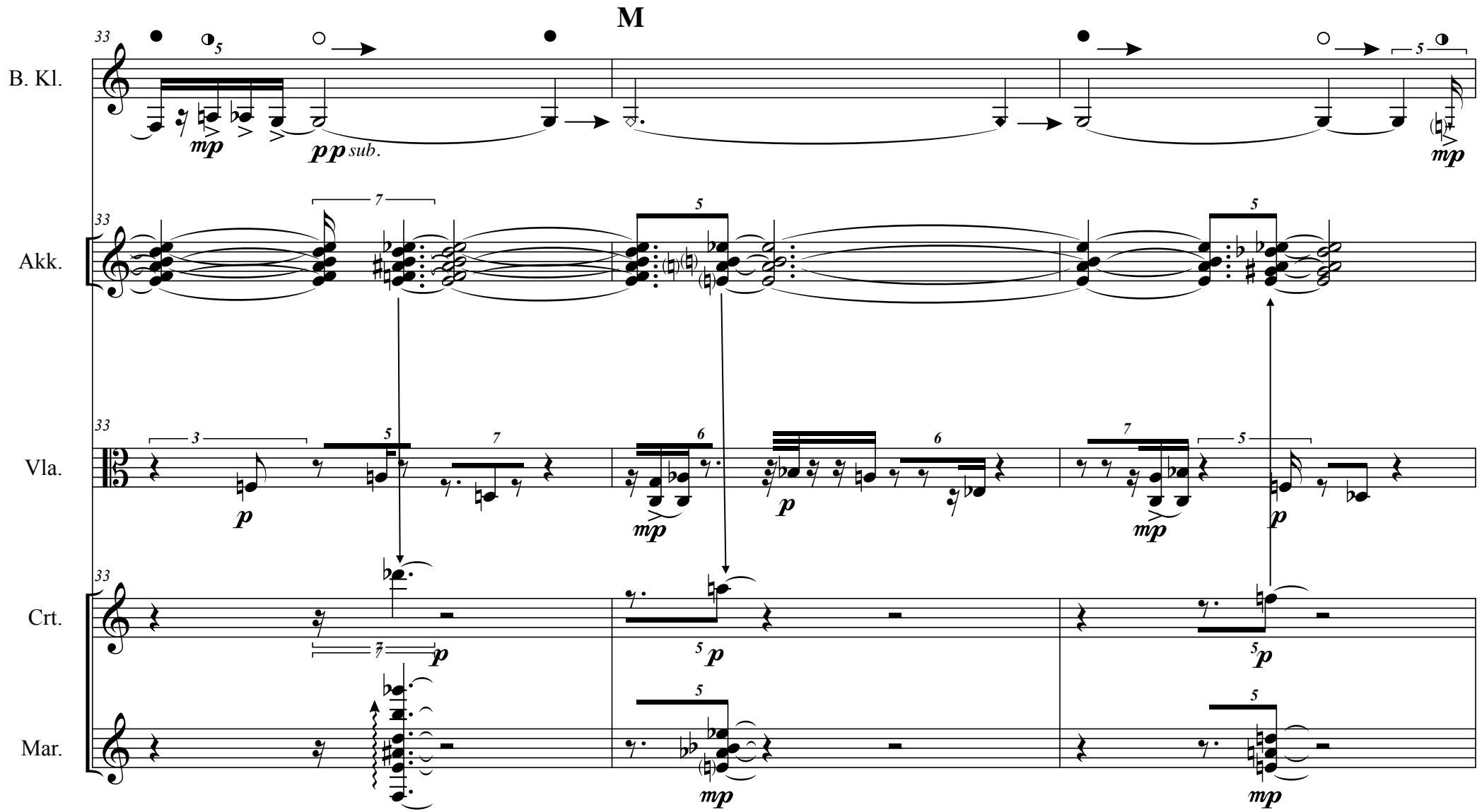
M
B. Kl.
Akk.
Vla.
Crt.
Mar.
33
mp
pp sub.
p
mp
p

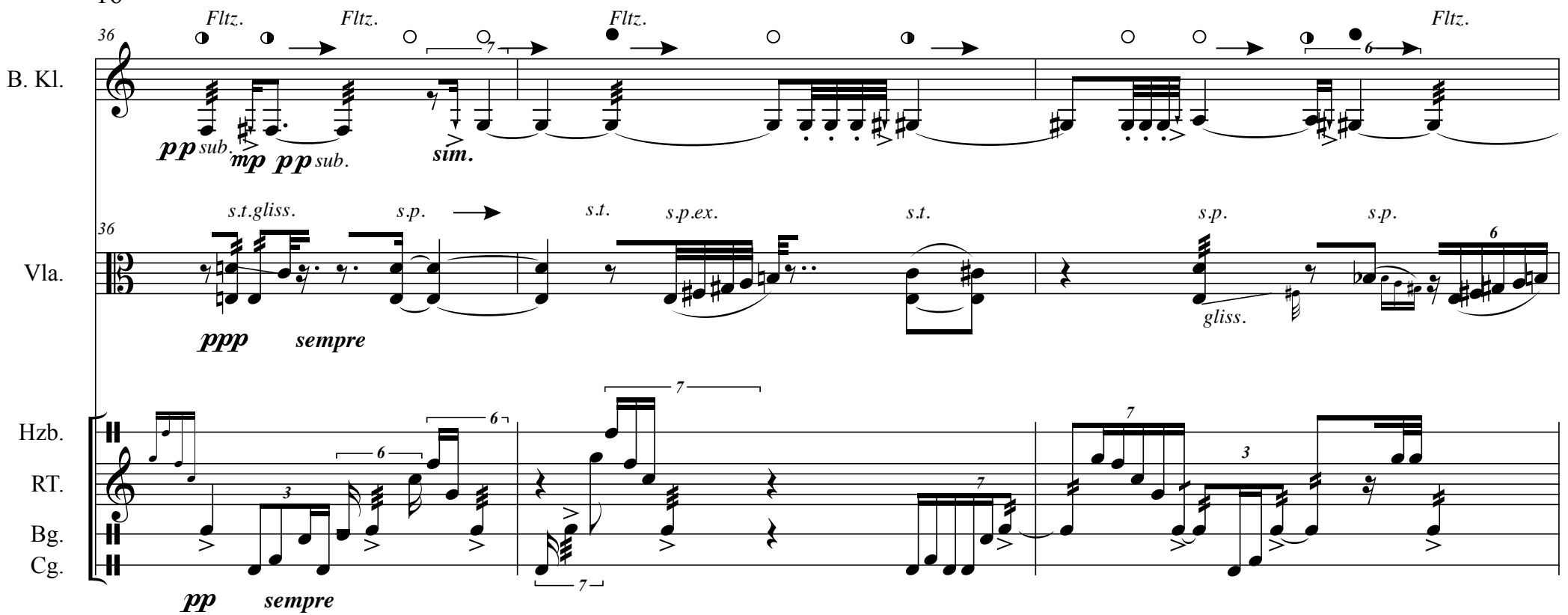
B. Kl.
Vla.
Hzb.
RT.
Bg.
Cg.
36
Fltz.
pp sub.
mp pp sub.
sim.
s.t.gliss.
s.p.
s.t.
s.p.ex.
ppp
sempre
gliss.
pp
sempre

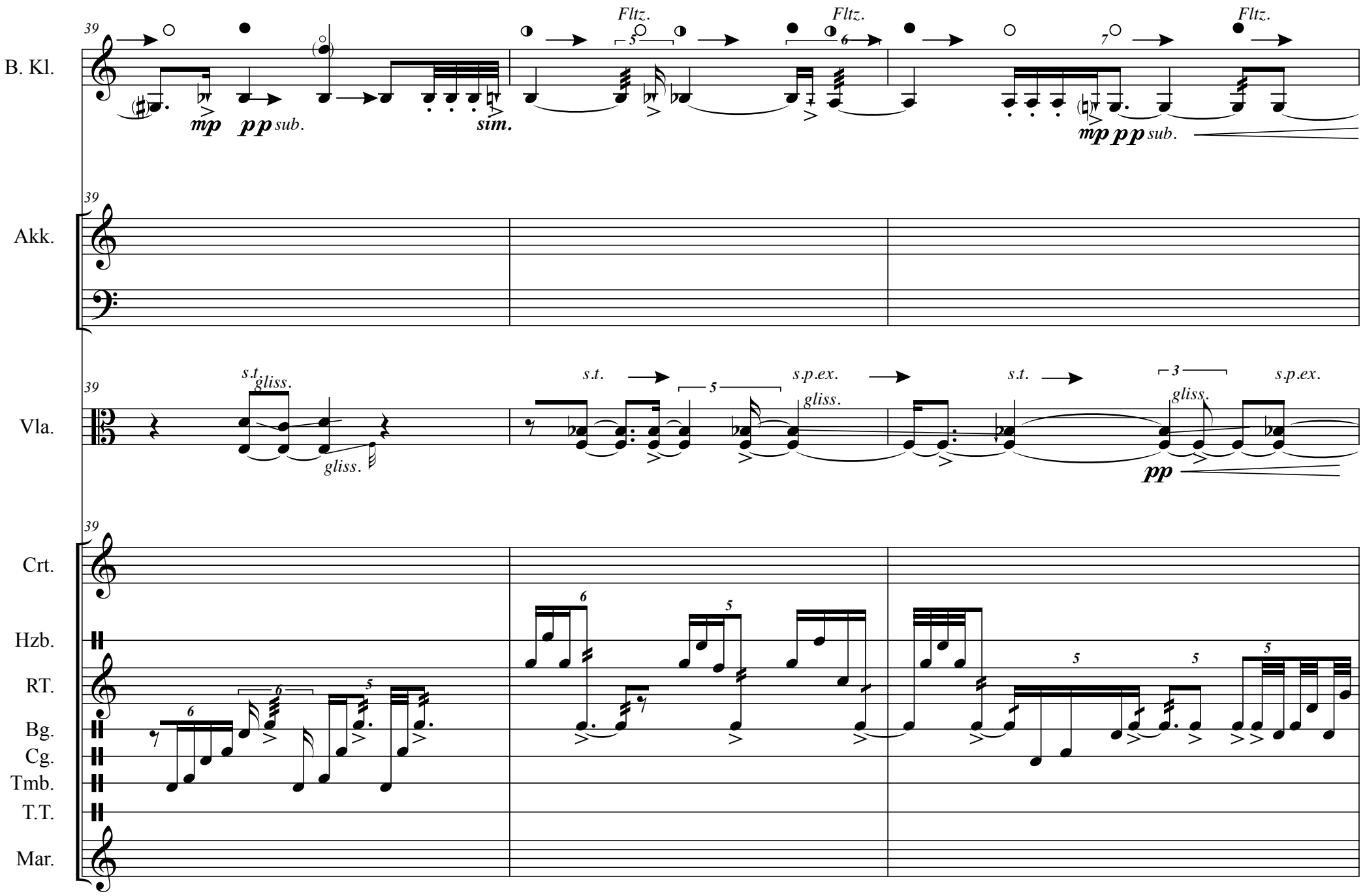
B. Kl.
Akk.
Vla.
Crt.
Hzb.
RT.
Bg.
Cg.
Tmb.
T.T.
Mar.
39
Fltz.
mp pp sub.
sim.
mp pp sub.
s.t.
gliss.
s.p.ex.
pp

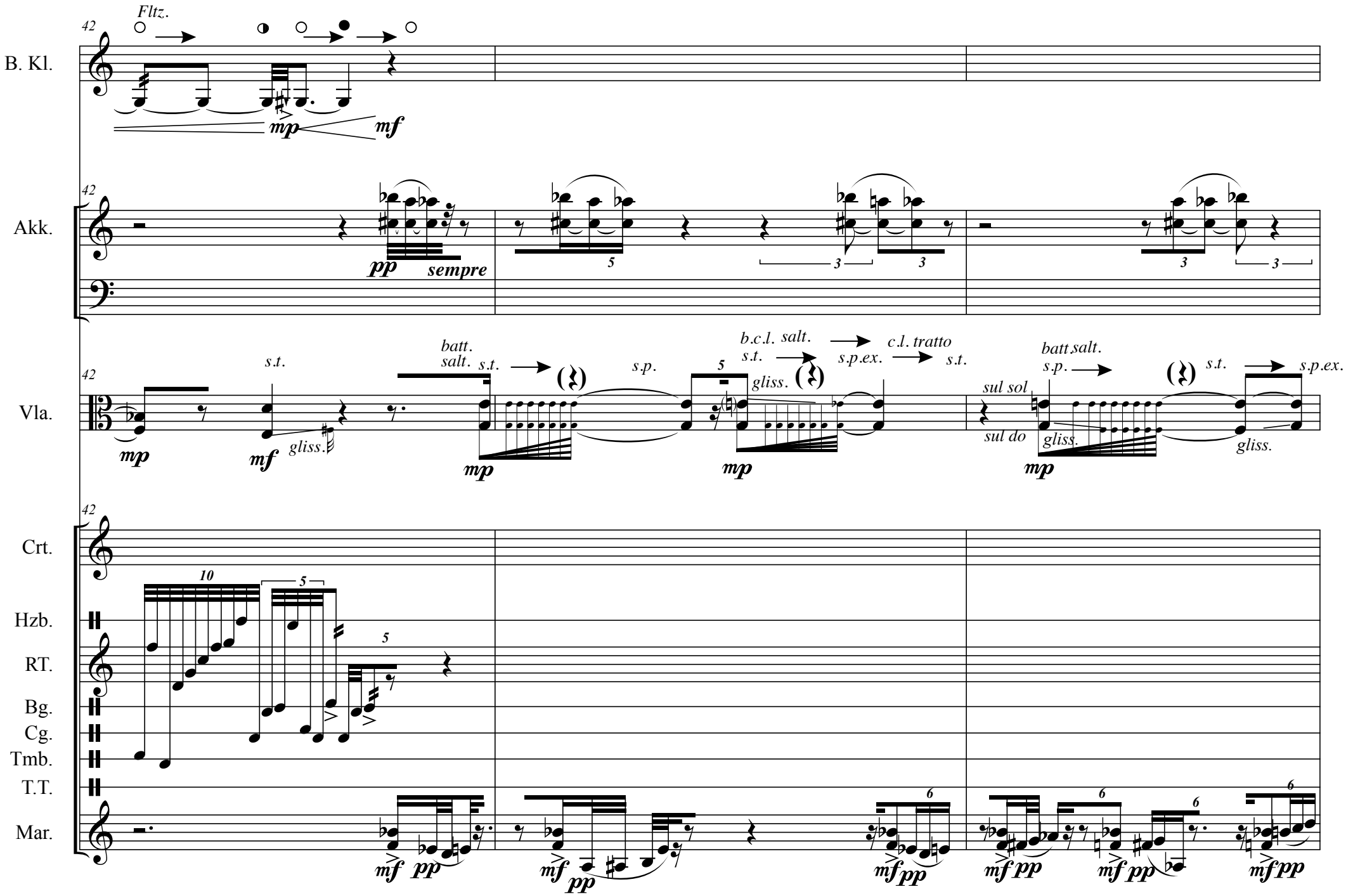
42
Fltz.
B. Kl.
mp
mf
Akk.
pp
sempre
Vla.
s.t.
gliss.
batt.
salt.
s.p.
b.c.l. salt.
c.l. tratto
s.p.ex.
sul sol
sul do
Crt.
Hzb.
RT.
Bg.
Cg.
Tmb.
T.T.
Mar.
10
5
6

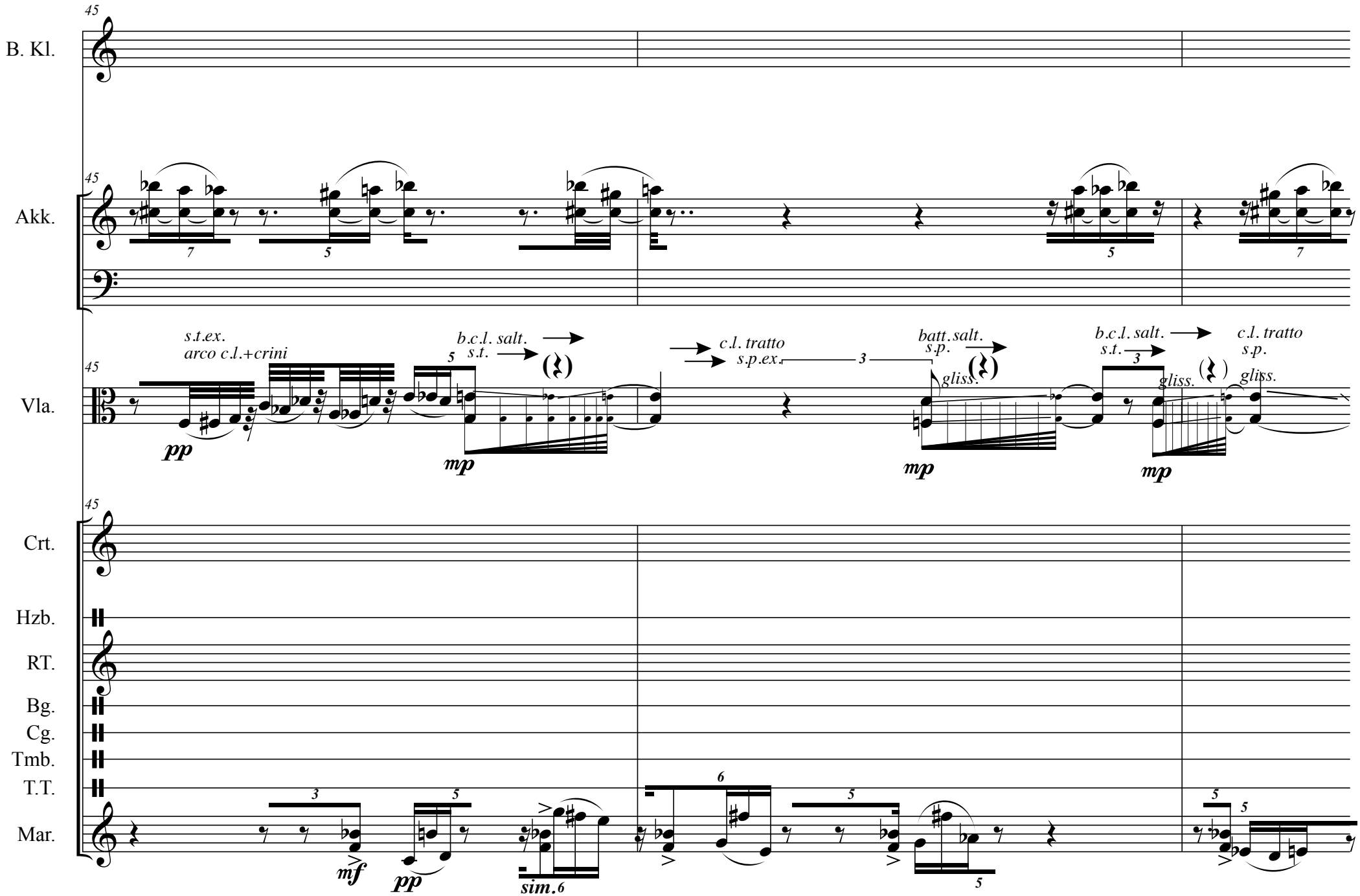
45
B. Kl.
Akk.
Vla.
s.t.ex.
arco c.l.+crini
pp
b.c.l. salt.
s.t.
mp
c.l. tratto
s.p.ex.
batt.salt.
s.p.
gliss.
mp
b.c.l. salt.
s.t.
gliss.
c.l. tratto
s.p.
gliss.
mp
Crt.
Hzb.
RT.
Bg.
Cg.
Tmb.
T.T.
Mar.
mf
pp
sim.
6

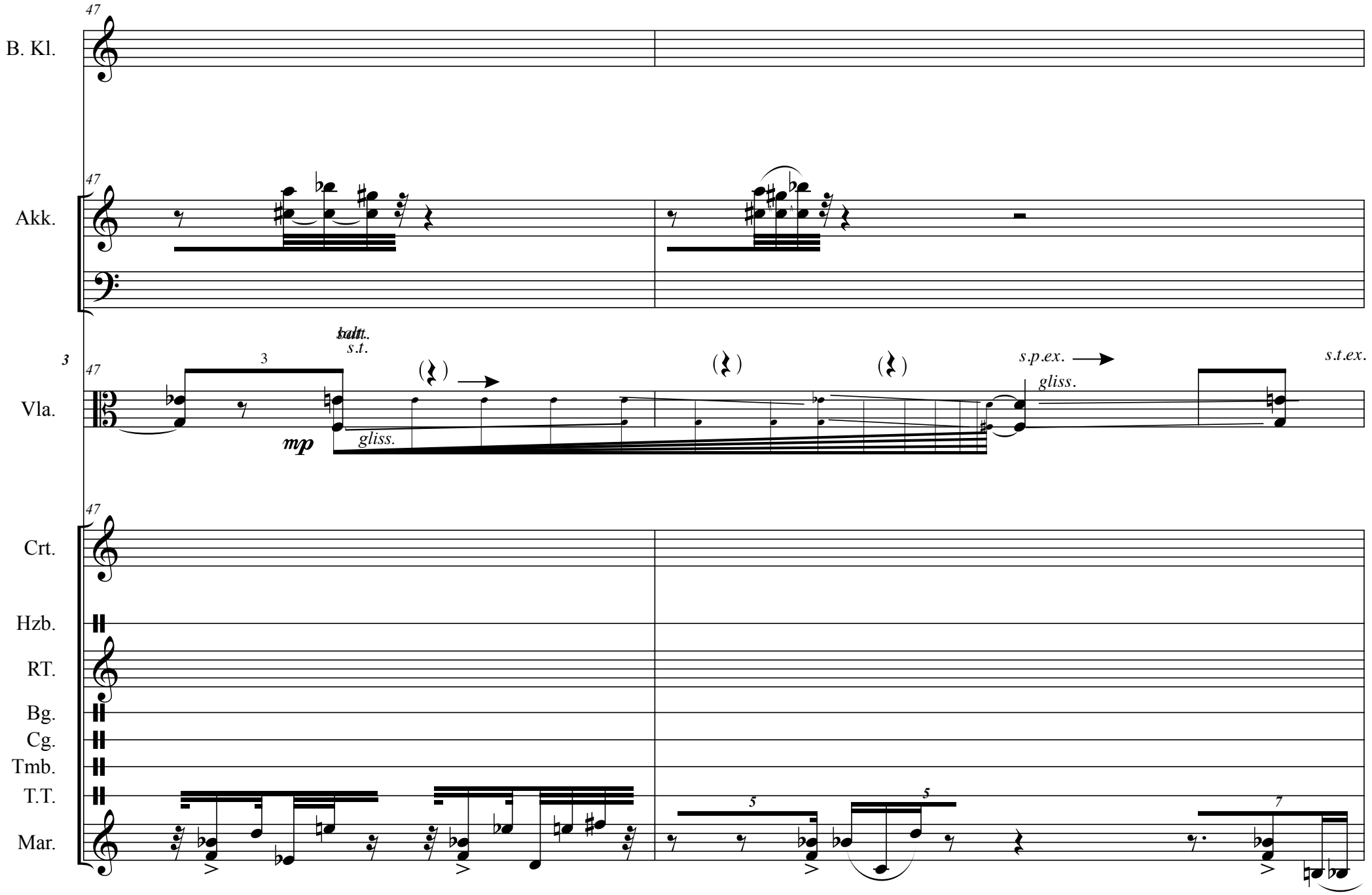
47
B. Kl.
47
Akk.
3
47
Vla.
3
tratt.
s.t.
mp
gliss.
s.p.ex.
gliss.
s.t.ex.
47
Crt.
Hzb.
RT.
Bg.
Cg.
Tmb.
T.T.
Mar.
5
5
7

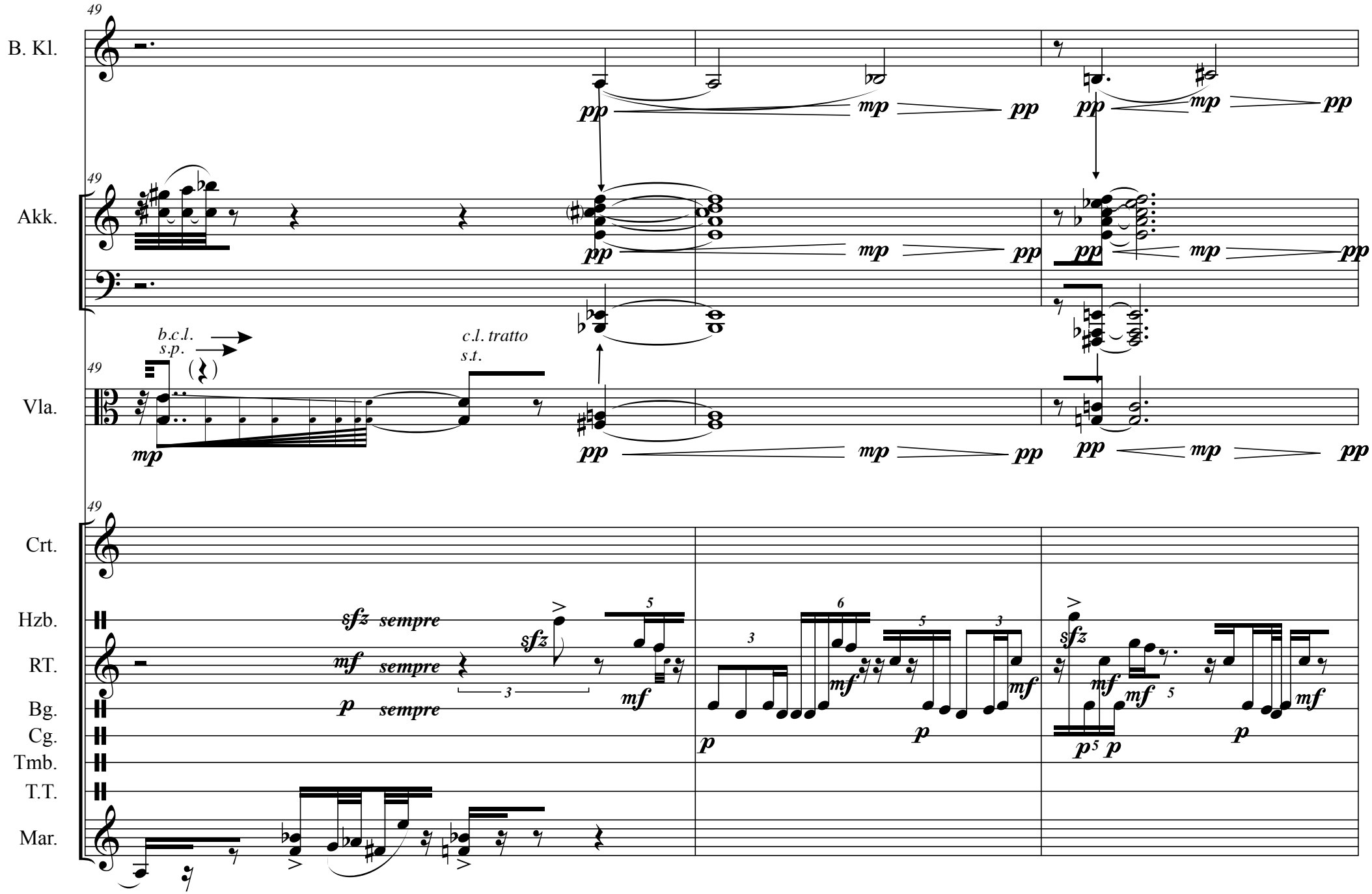
49
B. Kl.
Akk.
Vla.
Crt.
Hzb.
RT.
Bg.
Cg.
Tmb.
T.T.
Mar.
b.c.l.
s.p.
c.l. tratto
s.t.
pp
mp
mf
p
sfz
sempre
3
5
6

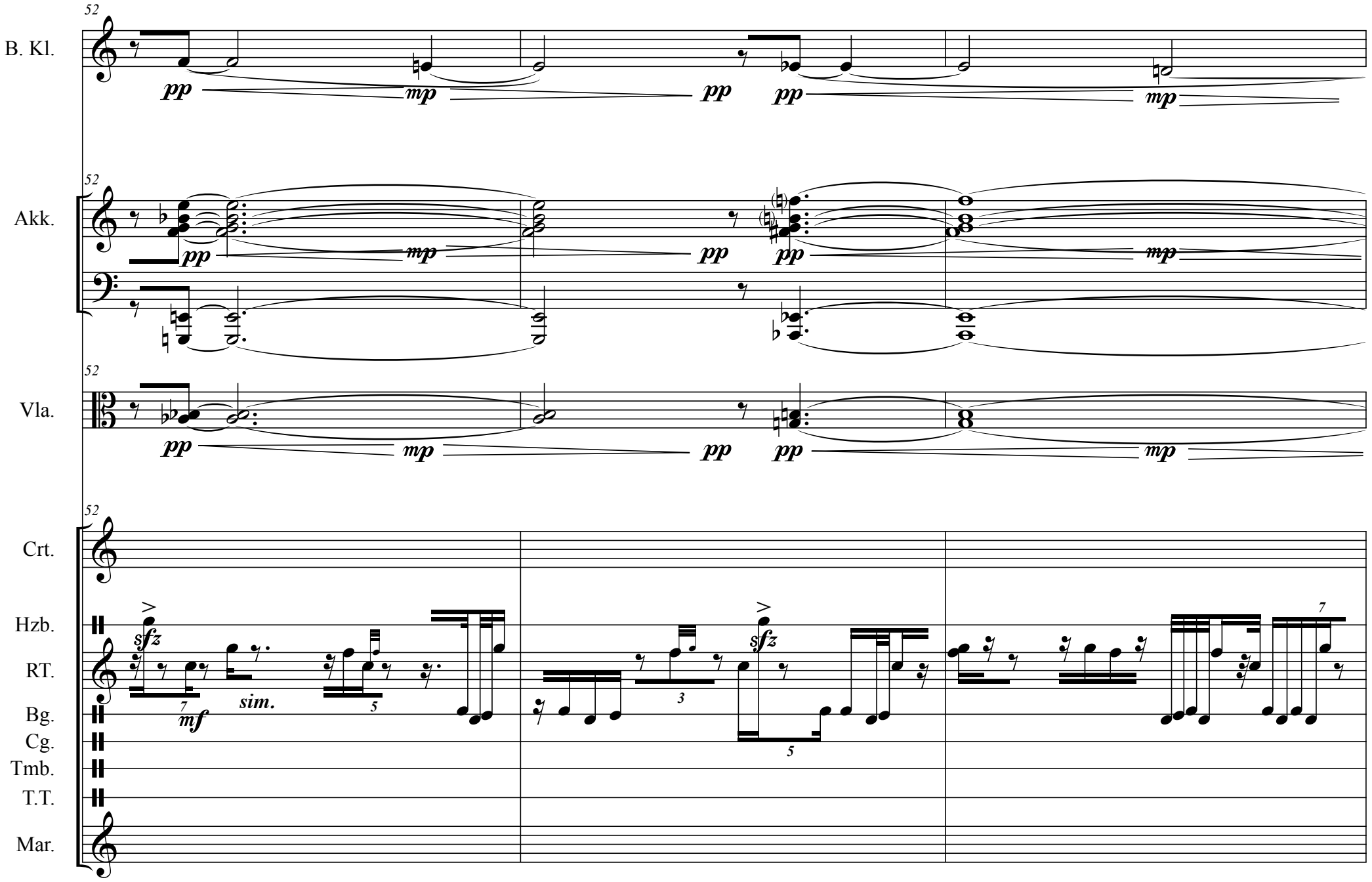
52
B. Kl.
pp
mp
pp
pp
mp
52
Akk.
pp
mp
pp
pp
mp
52
Vla.
pp
mp
pp
pp
mp
52
Crt.
Hzb.
RT.
Bg.
Cg.
Tmb.
T.T.
Mar.
sfz
mf
sim.
sfz
7
5
3
5
7

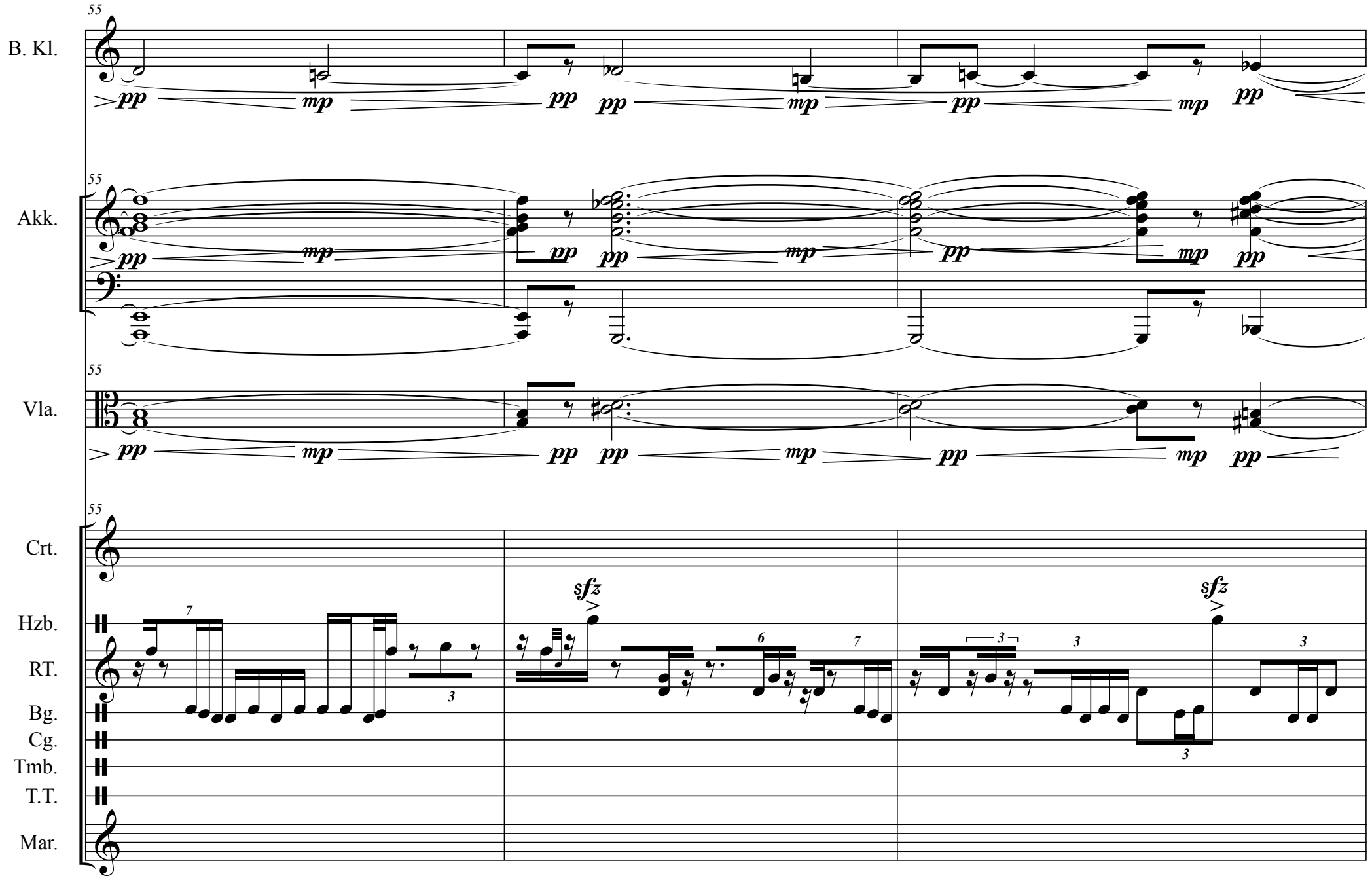
55
B. Kl.
Akk.
Vla.
Crt.
Hzb.
RT.
Bg.
Cg.
Tmb.
T.T.
Mar.
pp
mp
sfz

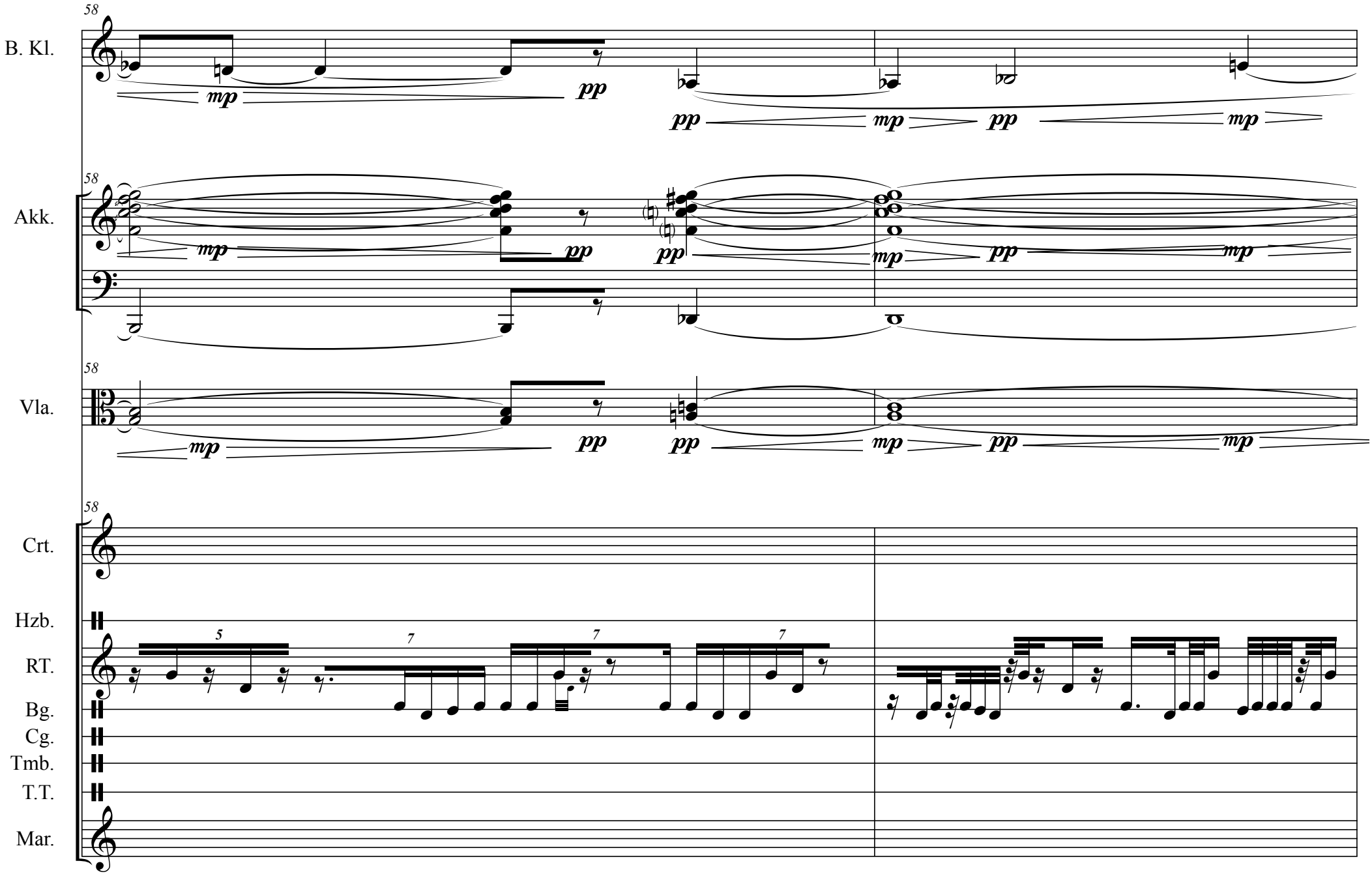
58
B. Kl.
mp
pp
pp
mp
pp
mp
58
Akk.
mp
pp
pp
mp
pp
mp
58
Vla.
mp
pp
pp
mp
pp
mp
58
Crt.
Hzb.
RT.
Bg.
Cg.
Tmb.
T.T.
Mar.
5
7
7
7

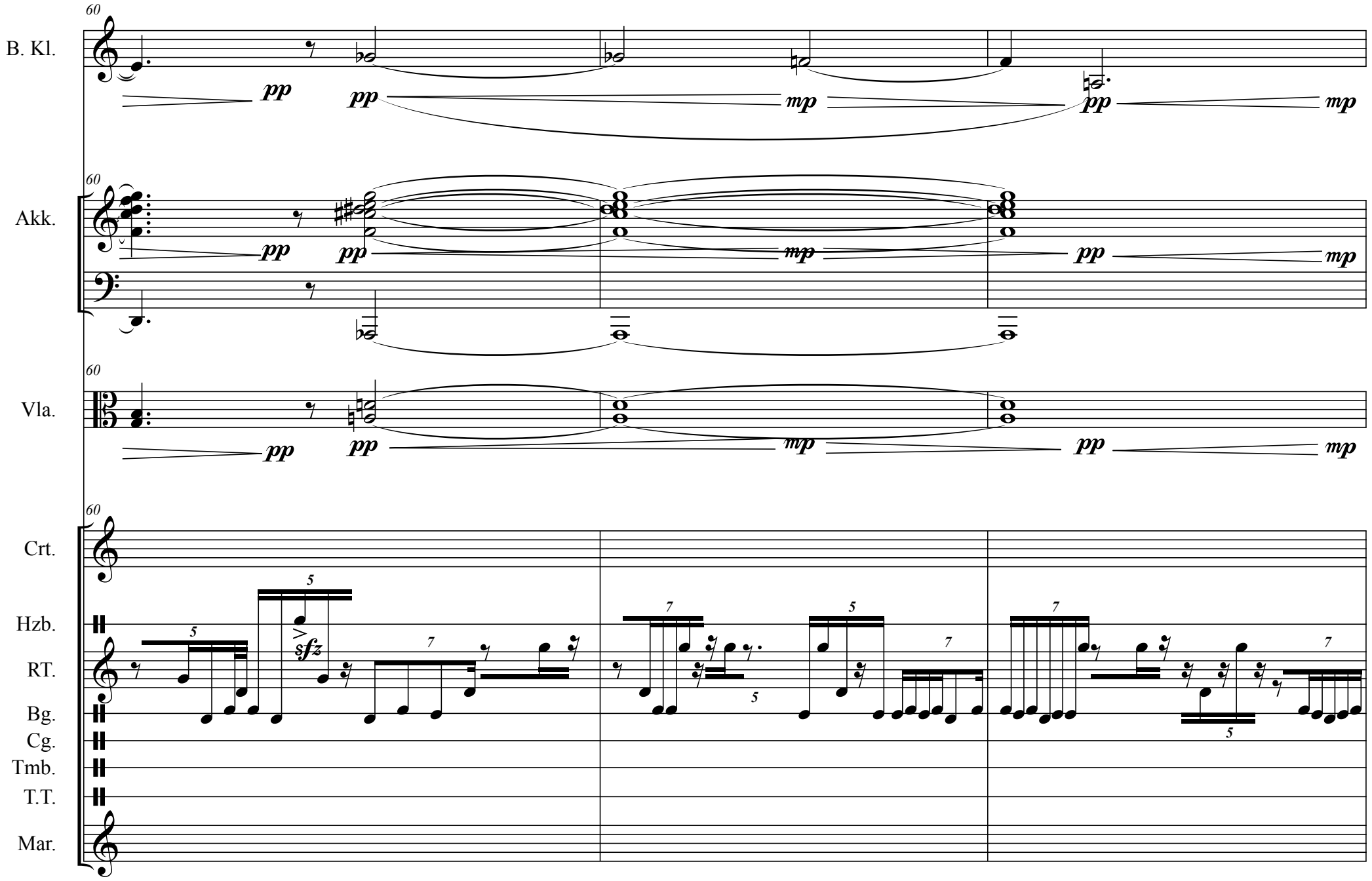
60
B. Kl.
pp
pp
mp
pp
mp
60
Akk.
pp
pp
mp
pp
mp
60
Vla.
pp
pp
mp
pp
mp
60
Crt.
Hzb.
RT.
Bg.
Cg.
Tmb.
T.T.
Mar.
5
sfz
7
5
7
5
7
5
7

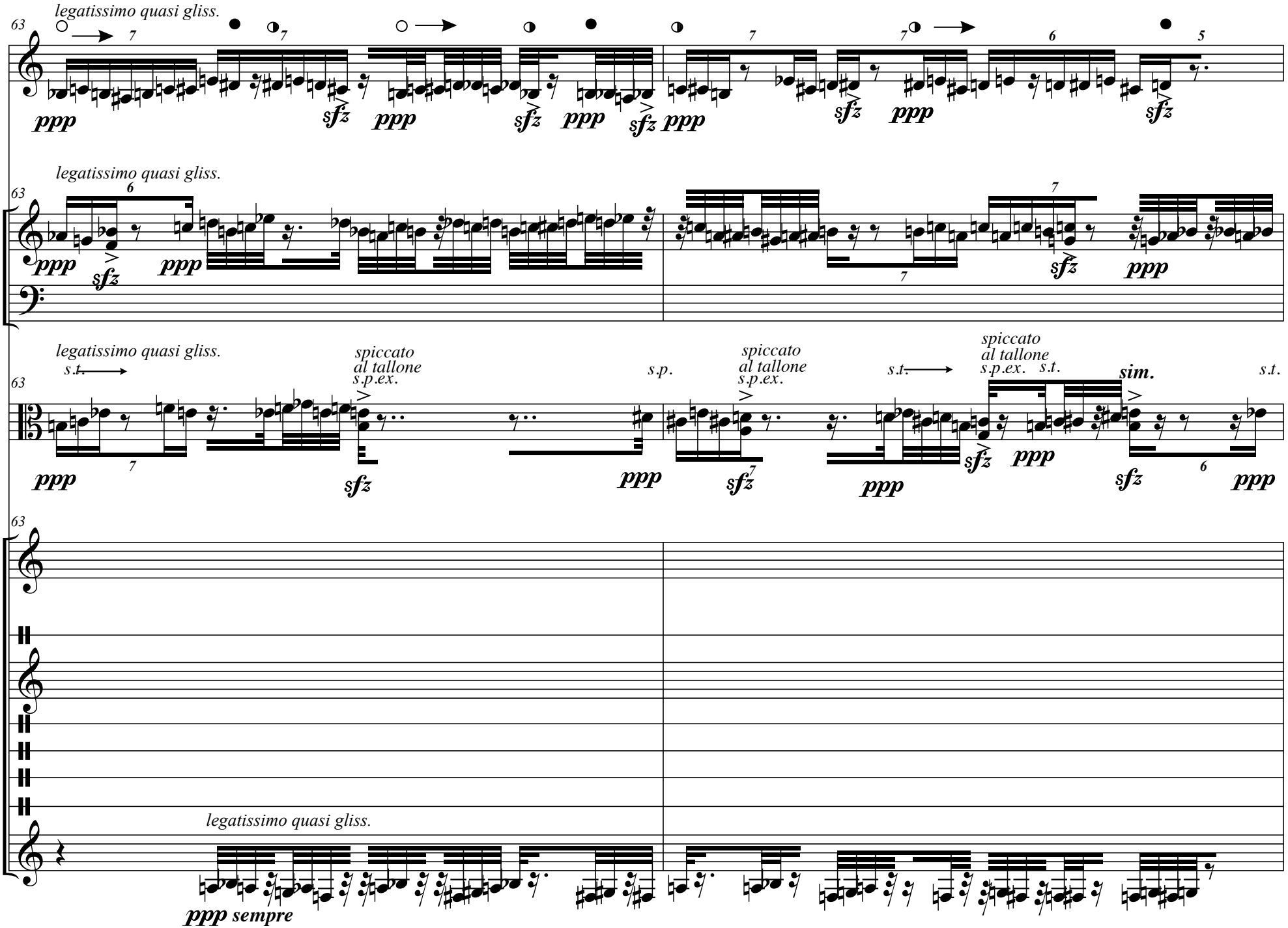
B. Kl.
Akk.
Vla.
Crt.
Hzb.
RT.
Bg.
Cg.
Tmb.
T.T.
Mar.
63
legatissimo quasi gliss.
ppp
sfz
s.t.
spiccato
al tallone
s.p.ex.
s.p.
sim.
ppp sempre

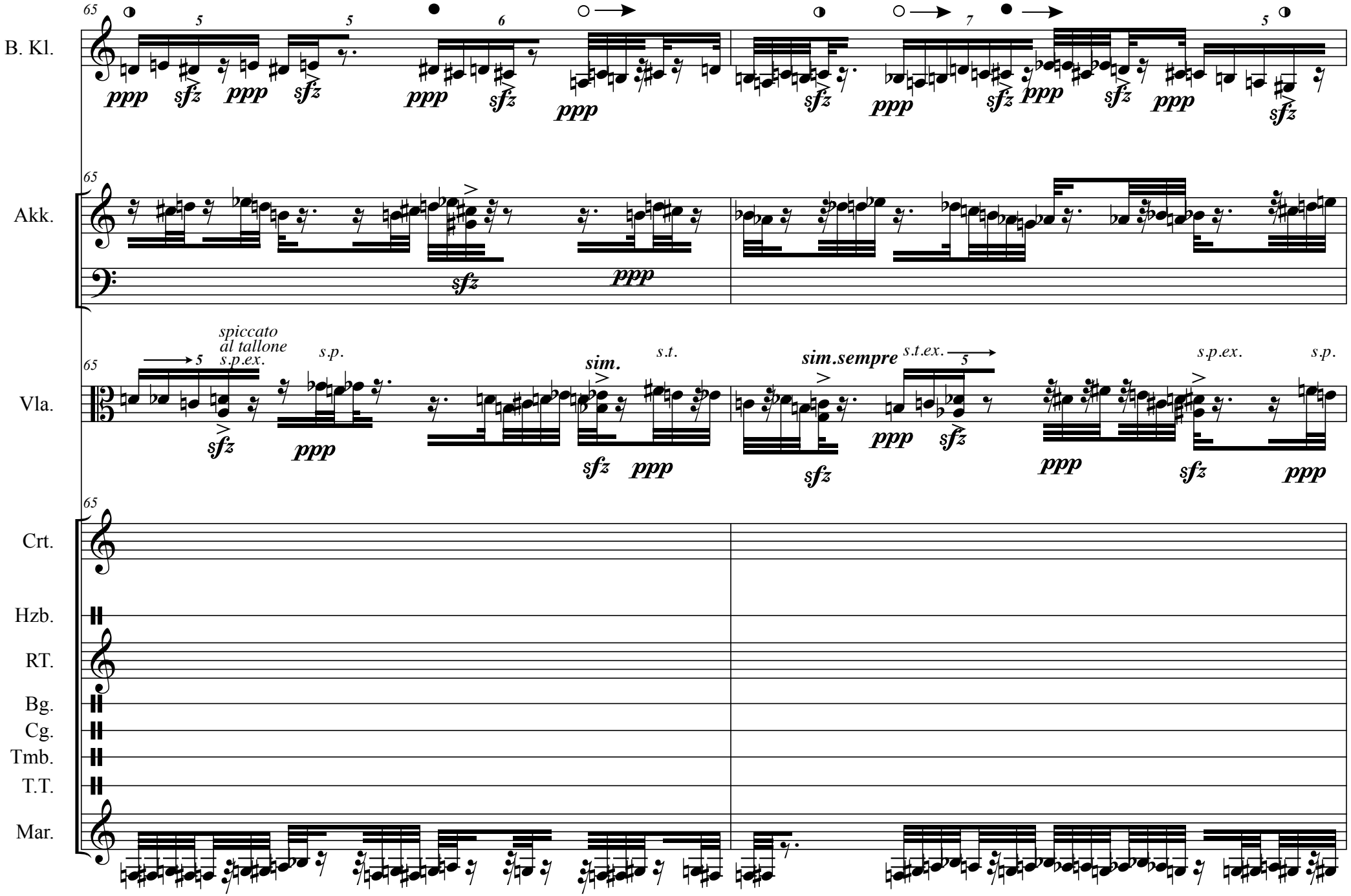
65
B. Kl.
Akk.
Vla.
Crt.
Hzb.
RT.
Bg.
Cg.
Tmb.
T.T.
Mar.
ppp
sfz
spiccato
al tallone
s.p.ex.
s.p.
s.t.
sim.
sim.sempre
s.t.ex.
s.p.ex.

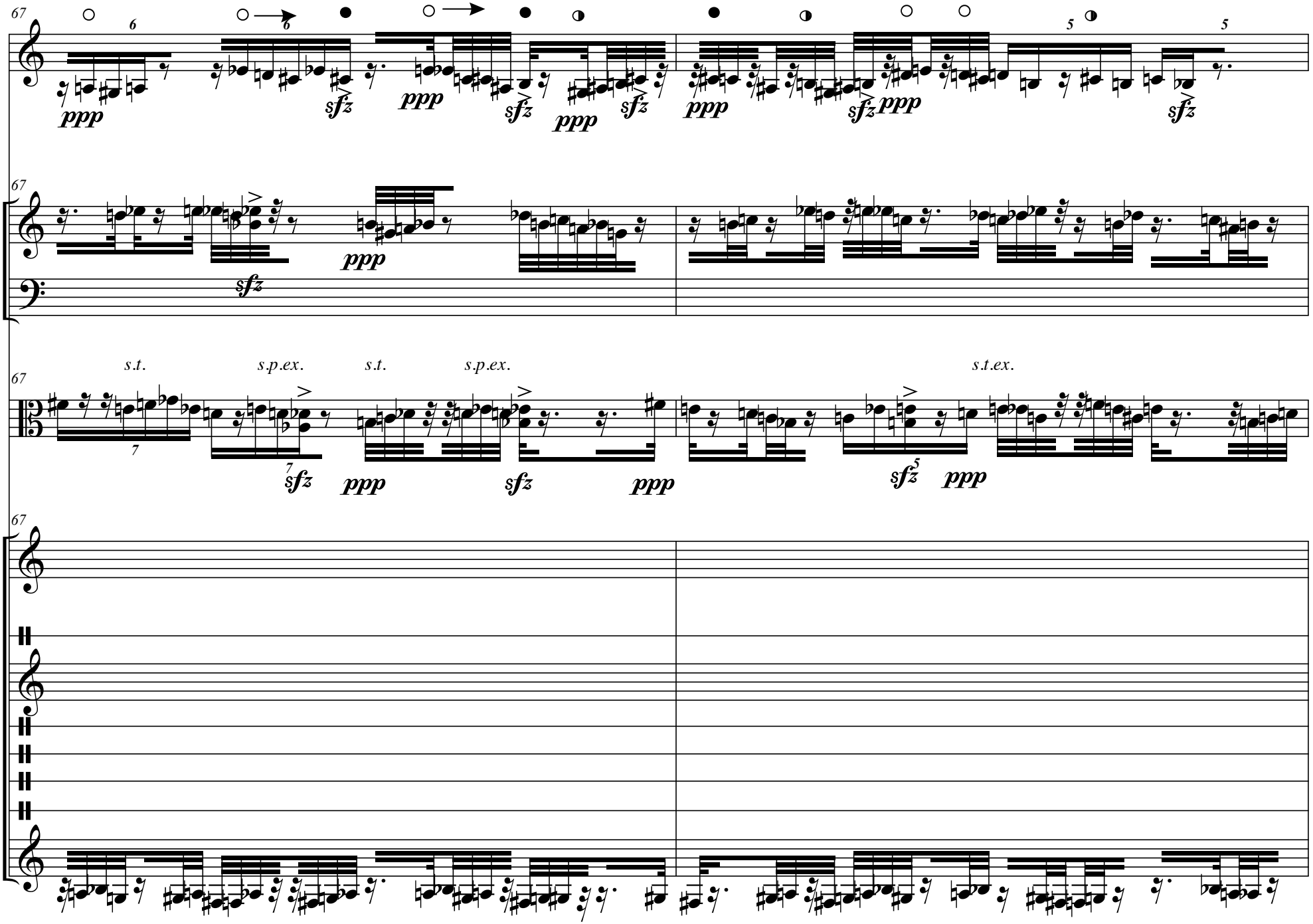
67
B. Kl.
Akk.
Vla.
Crt.
Hzb.
RT.
Bg.
Cg.
Tmb.
T.T.
Mar.
s.t.
s.p.ex.
s.t.
s.p.ex.
s.t.ex.
ppp
sfz

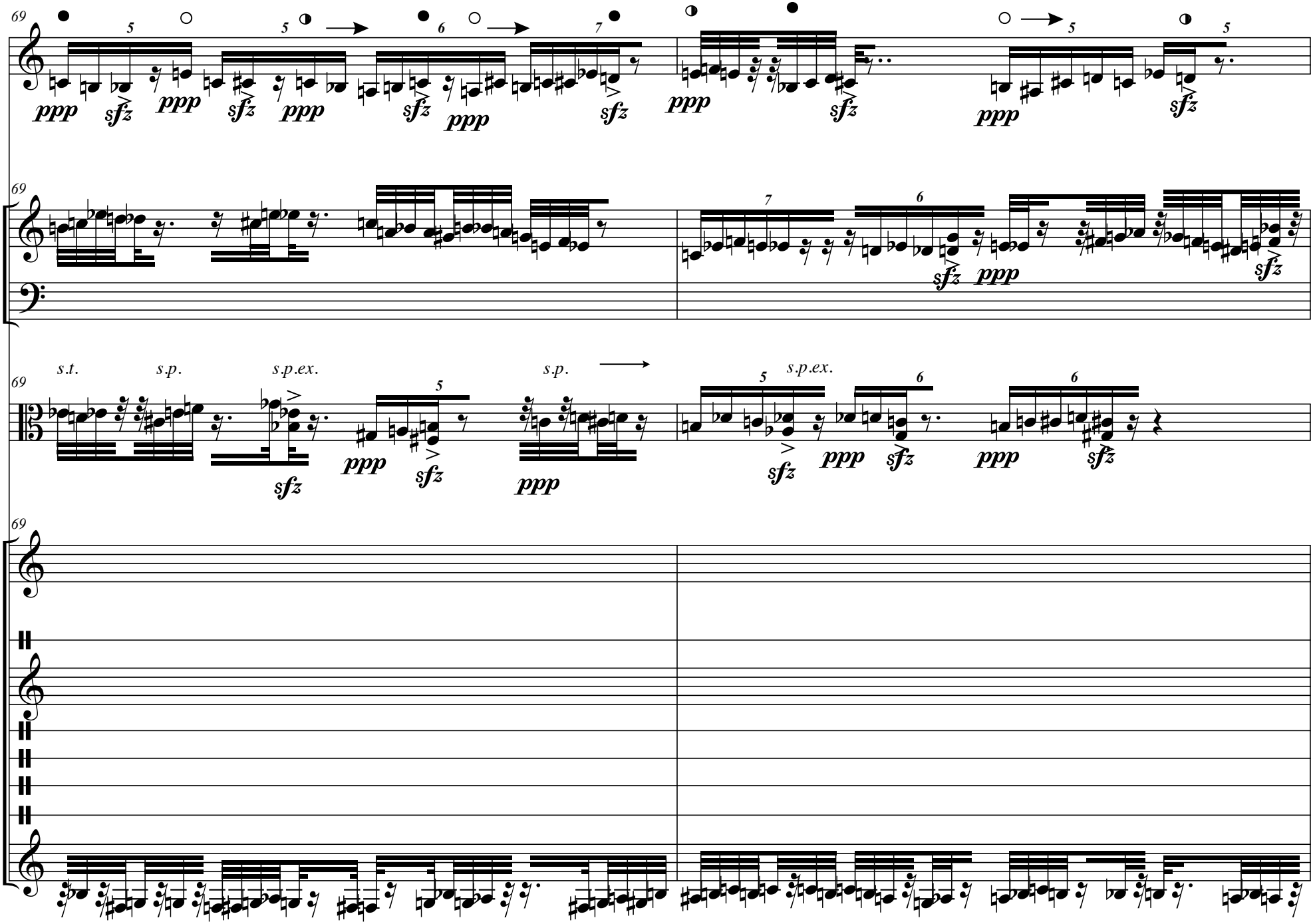
69
B. Kl.
Akk.
Vla.
Crt.
Hzb.
RT.
Bg.
Cg.
Tmb.
T.T.
Mar.
ppp
sfz
s.t.
s.p.
s.p.ex.

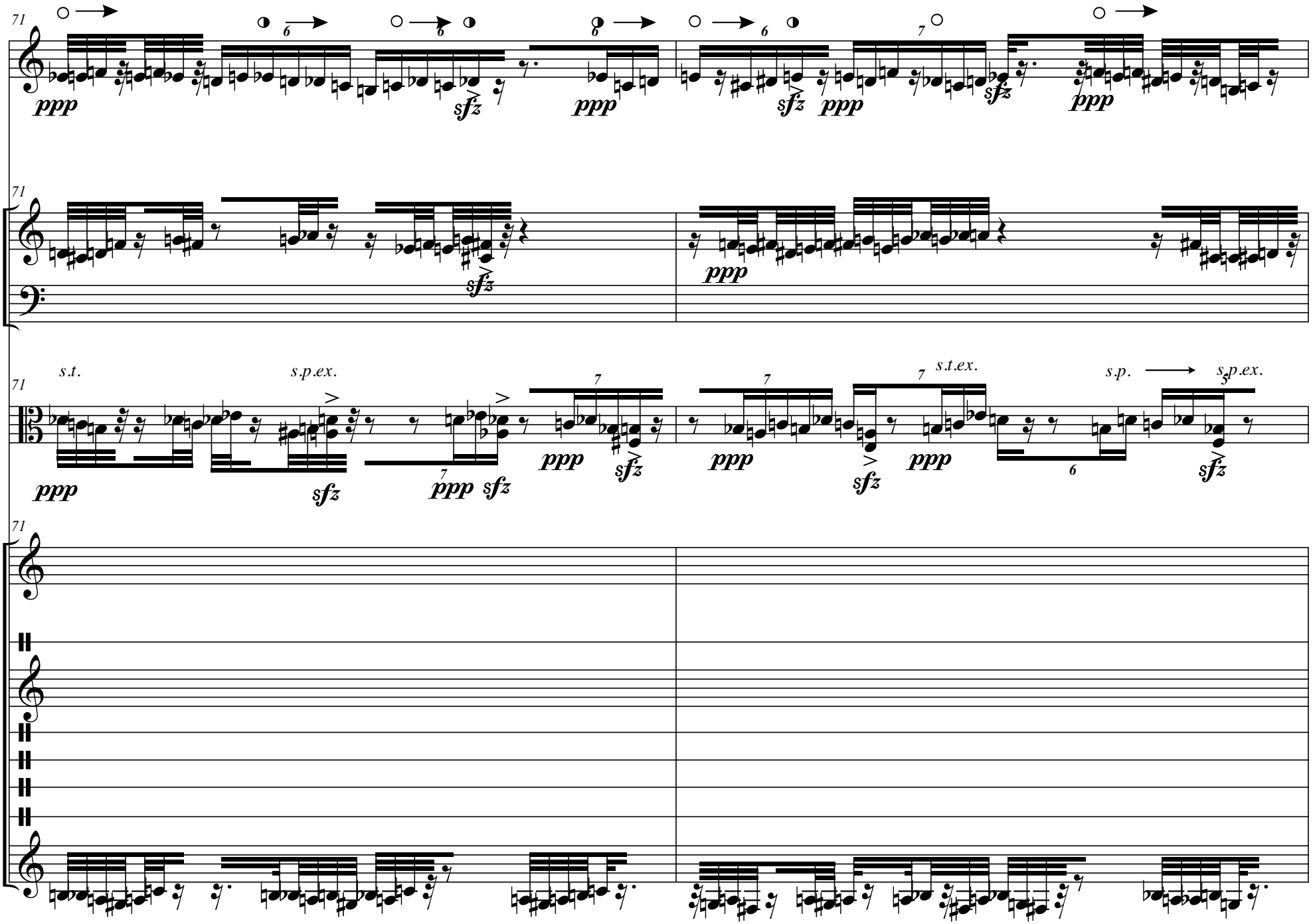
B. Kl.
Akk.
Vla.
Crt.
Hzb.
RT.
Bg.
Cg.
Tmb.
T.T.
Mar.
71
ppp
sfz
s.t.
s.p.ex.
s.t.ex.
s.p.

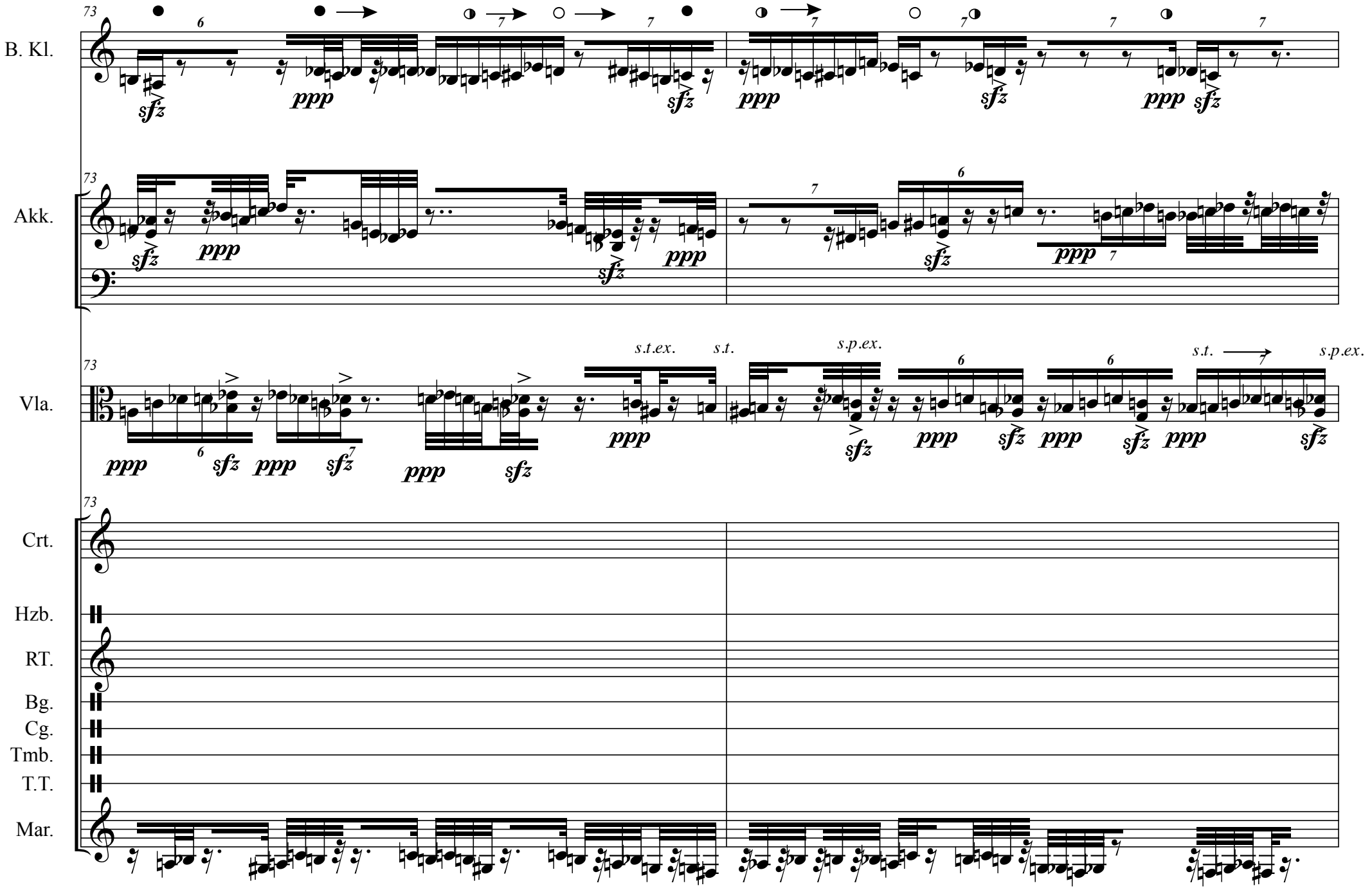
73
B. Kl.
Akk.
Vla.
Crt.
Hzb.
RT.
Bg.
Cg.
Tmb.
T.T.
Mar.
s.t.ex.
s.t.
s.p.ex.
ppp
sfz

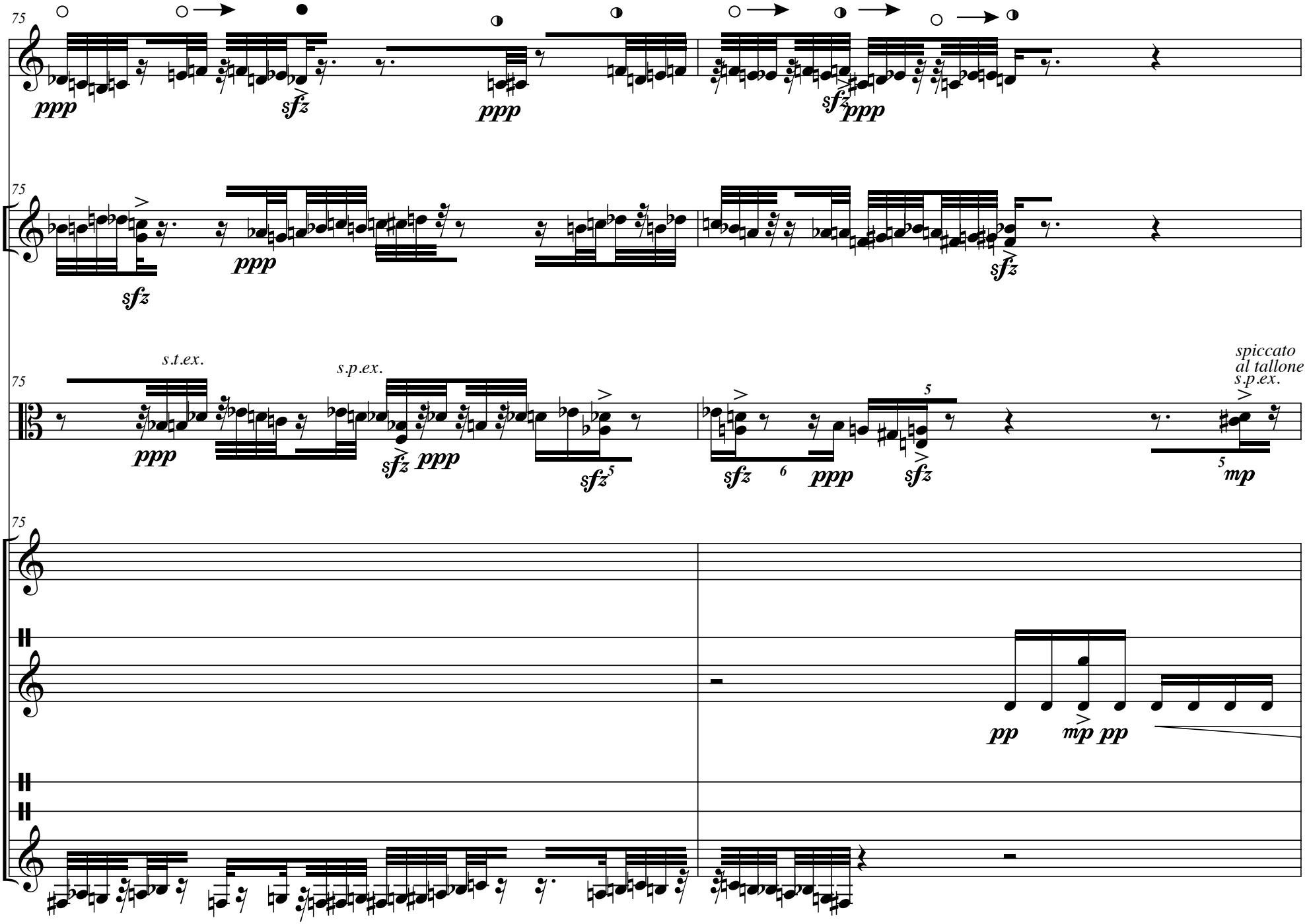
75
B. Kl.
ppp
sfz
ppp
sfz
ppp
75
Akk.
sfz
ppp
sfz
75
Vla.
s.t.ex.
s.p.ex.
spiccato
al tallone
s.p.ex.
ppp
sfz
ppp
sfz
sfz
6
ppp
sfz
mp
75
Crt.
Hzb.
RT.
pp
mp
pp
Tmb.
T.T.
Mar.

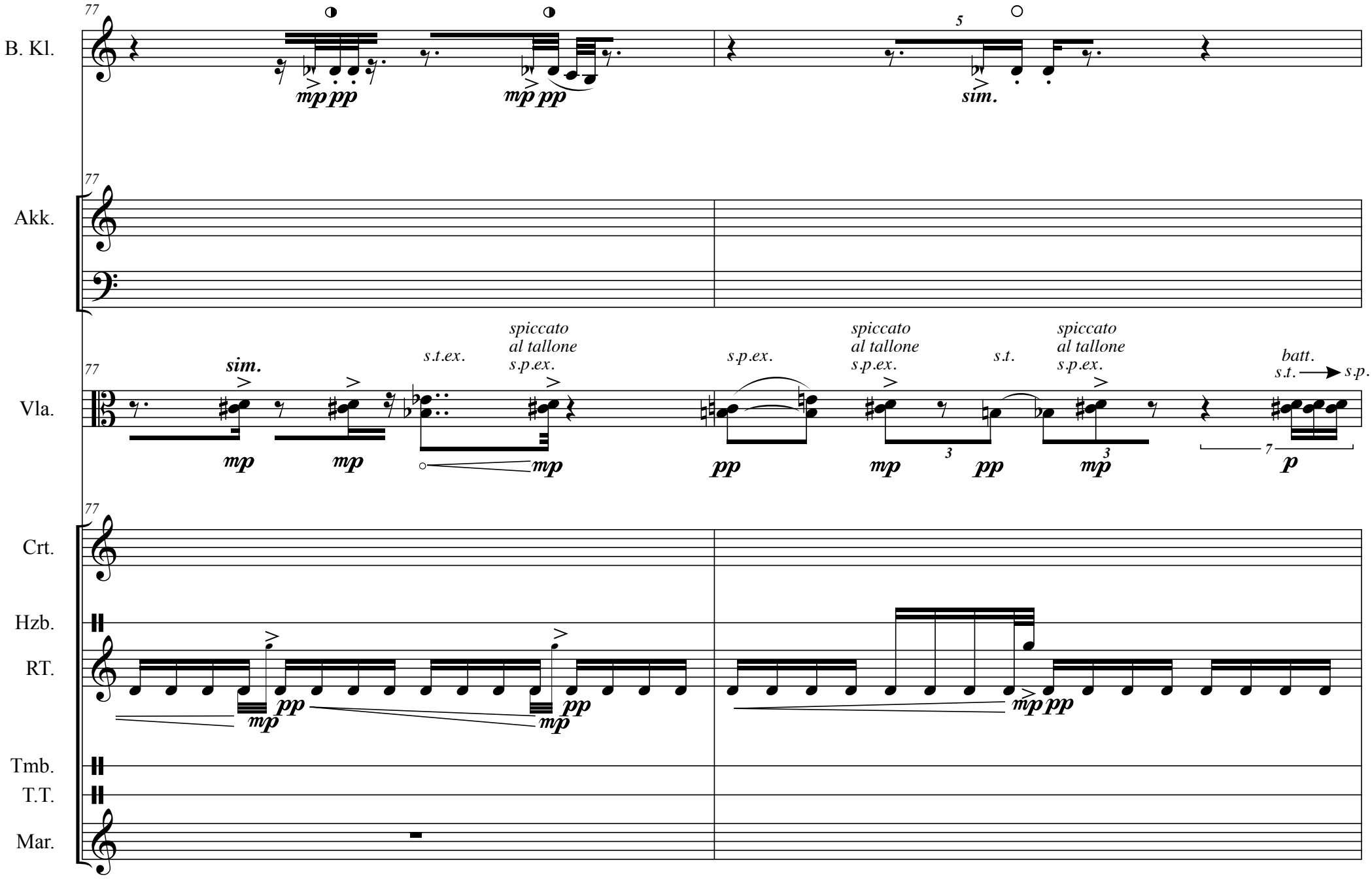
77
B. Kl.
mp pp
mp pp
5
sim.
77
Akk.
77
Vla.
sim.
mp
mp
s.t.ex.
spiccato
al tallone
s.p.ex.
mp
s.p.ex.
pp
spiccato
al tallone
s.p.ex.
3
mp
s.t.
3
pp
spiccato
al tallone
s.p.ex.
3
mp
batt.
s.t.
s.p.
7
p
77
Crt.
Hzb.
RT.
mp
pp
mp
pp
mp pp
Tmb.
T.T.
Mar.

79
B. Kl.
3
7
5
mp
mp pp
sim.
79
Akk.
79
Vla.
spiccato
al tallone
s.p.ex.
7
mp
batt.
gliss.
79
Crt.
Hzb.
RT.
mp pp
Tmb.
T.T.
Mar.

81
B. Kl.
mp
pp
sim.
3
6
7
81
Akk.
81
Vla.
spiccato
al tallone
s.p.ex.
mp
6
spiccato
al tallone
s.p.ex.
mp
s.t.
spiccato
al tallone
s.p.ex.
mp
3
s.t.ex.
pp
spiccato
al tallone
s.p.ex.
mp
sim.
3
mp
mp
81
Crt.
Hzb.
RT.
pp
mp
pp
Tmb.
T.T.
Mar.

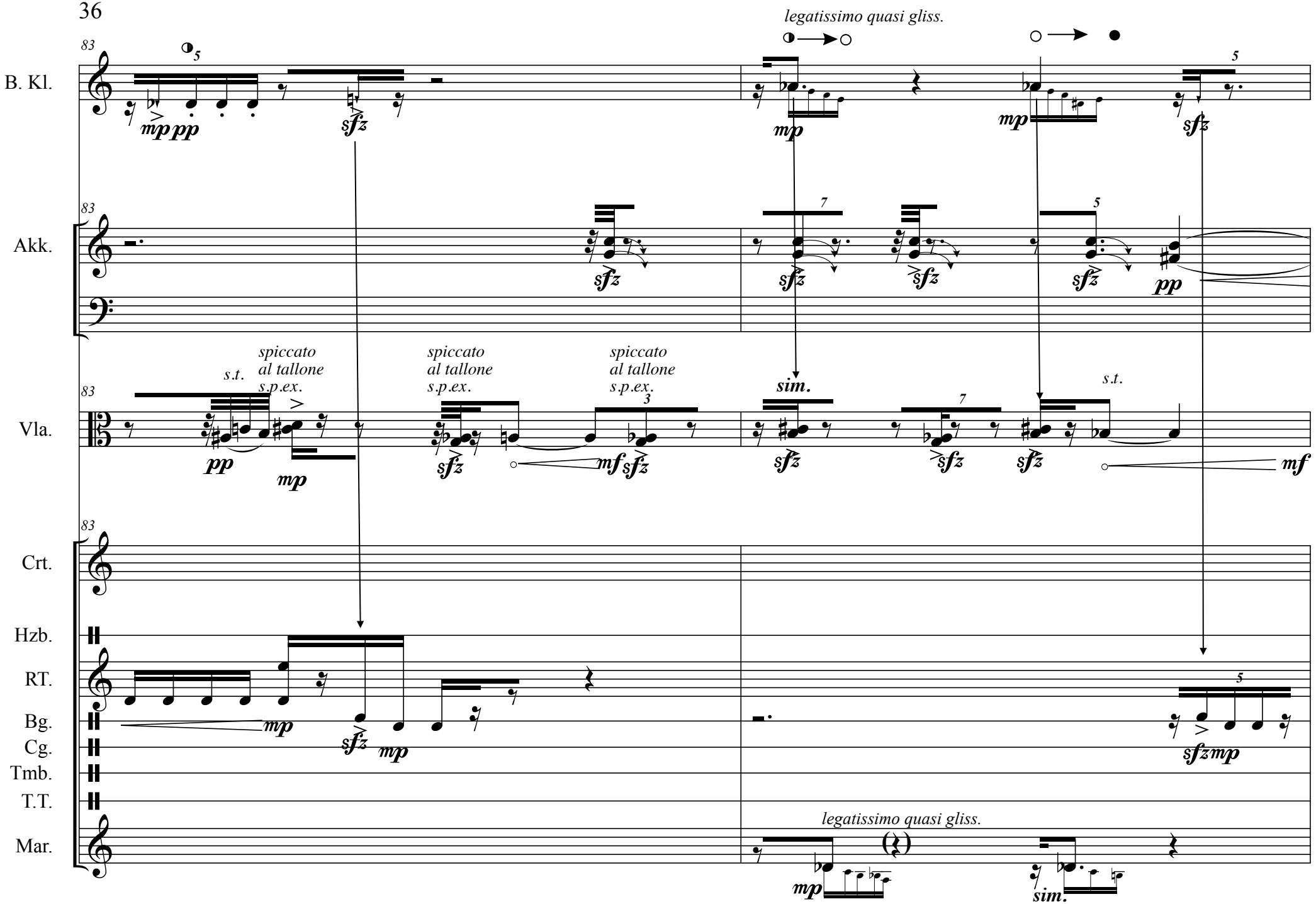
B. Kl.
Akk.
Vla.
Crt.
Hzb.
RT.
Bg.
Cg.
Tmb.
T.T.
Mar.
83
legatissimo quasi gliss.
spiccato
al tallone
s.p.ex.
s.t.
sim.
legatissimo quasi gliss.

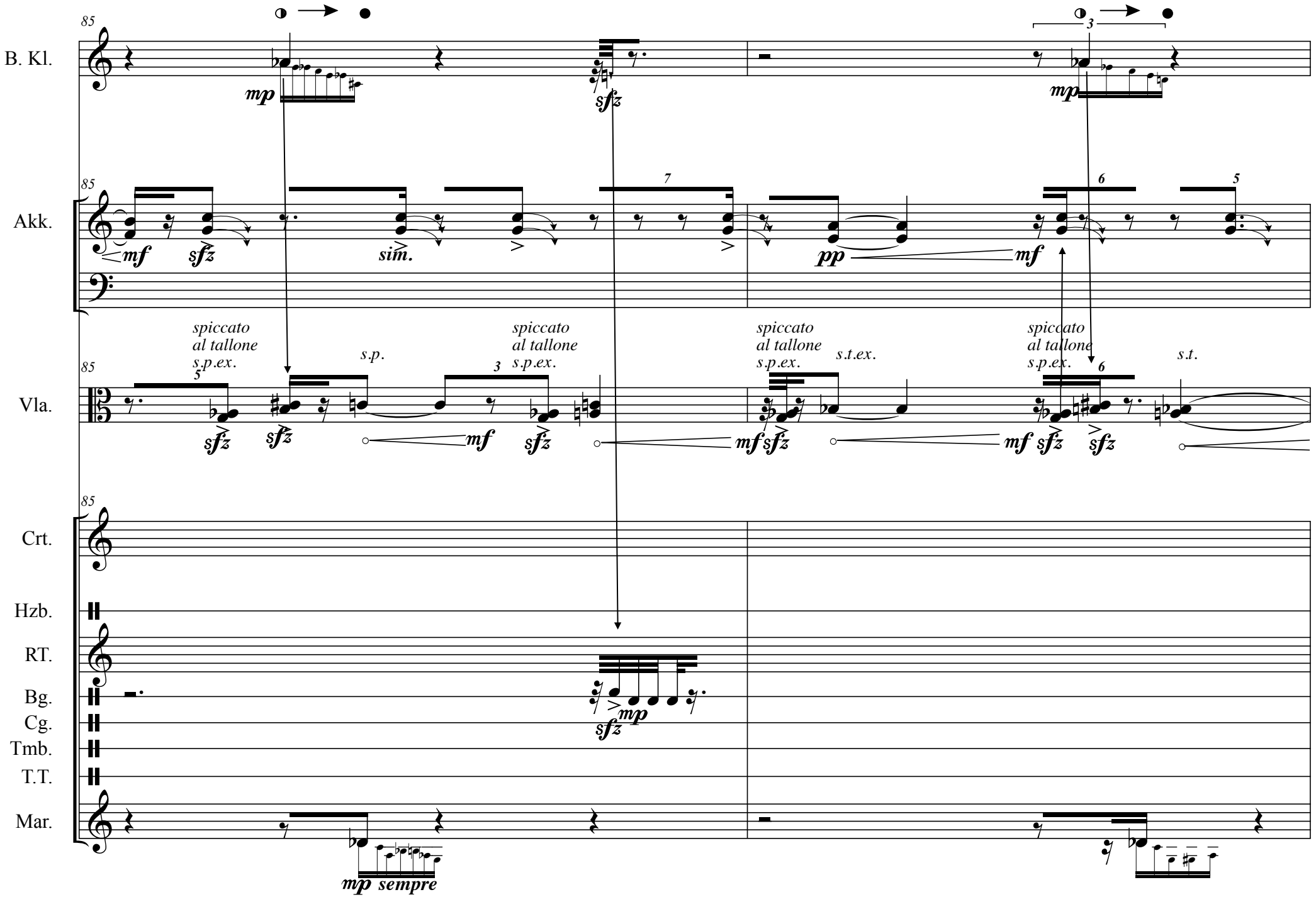
85
B. Kl.
mp
sfz
3
mp
Akk.
mf
sfz
sim.
7
pp
mf
6
5
Vla.
spiccato
al tallone
s.p.ex.
s.p.
spiccato
al tallone
s.p.ex.
spiccato
al tallone
s.p.ex.
s.t.ex.
spiccato
al tallone
s.p.ex.
s.t.
Crt.
Hzb.
RT.
Bg.
Cg.
Tmb.
T.T.
Mar.
mp sempre

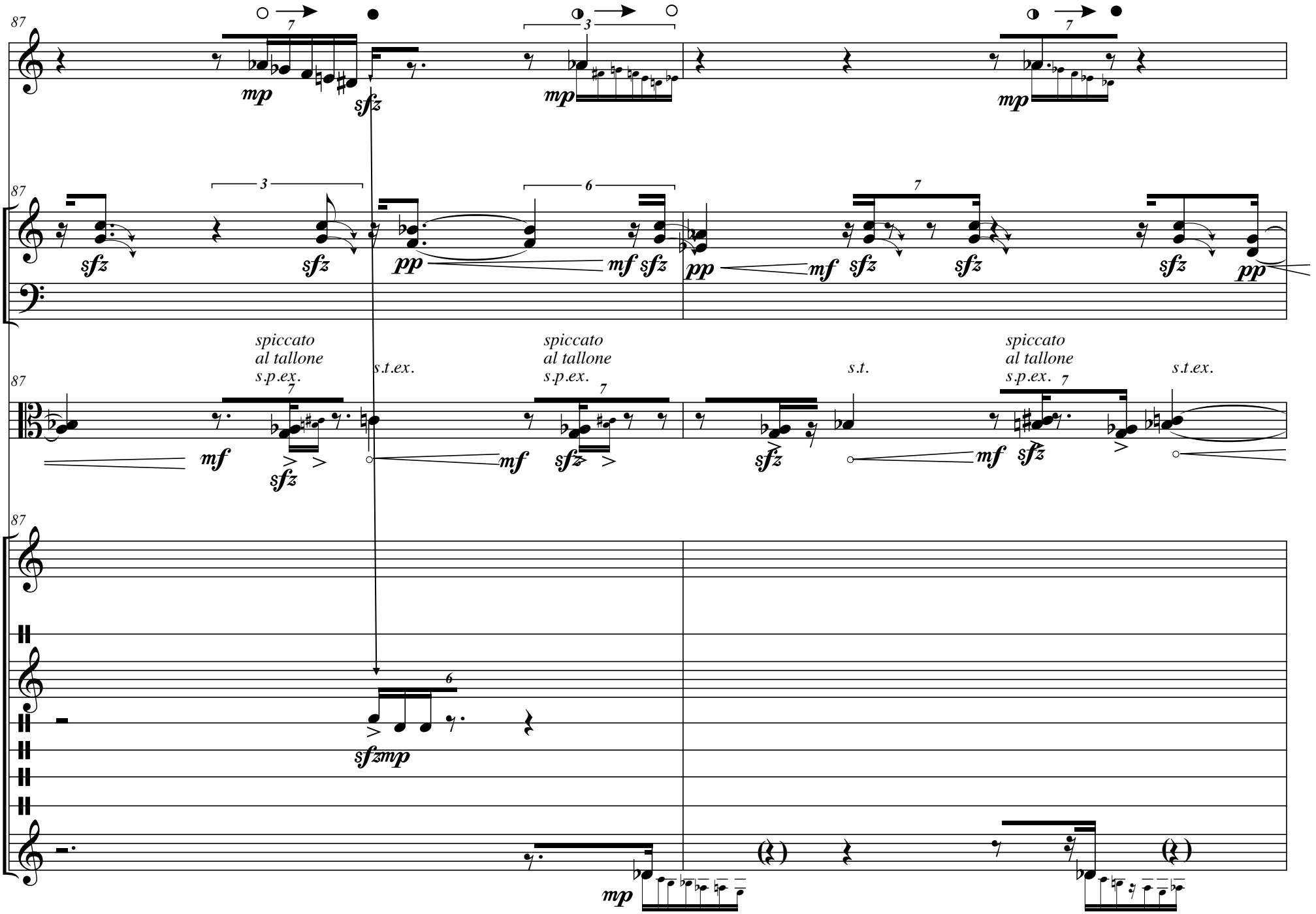
87
B. Kl.
Akk.
Vla.
Crt.
Hzb.
RT.
Bg.
Cg.
Tmb.
T.T.
Mar.
spiccato
al tallone
s.p.ex.
s.t.ex.
s.t.
mp
sfz
pp
mf
sfzmp

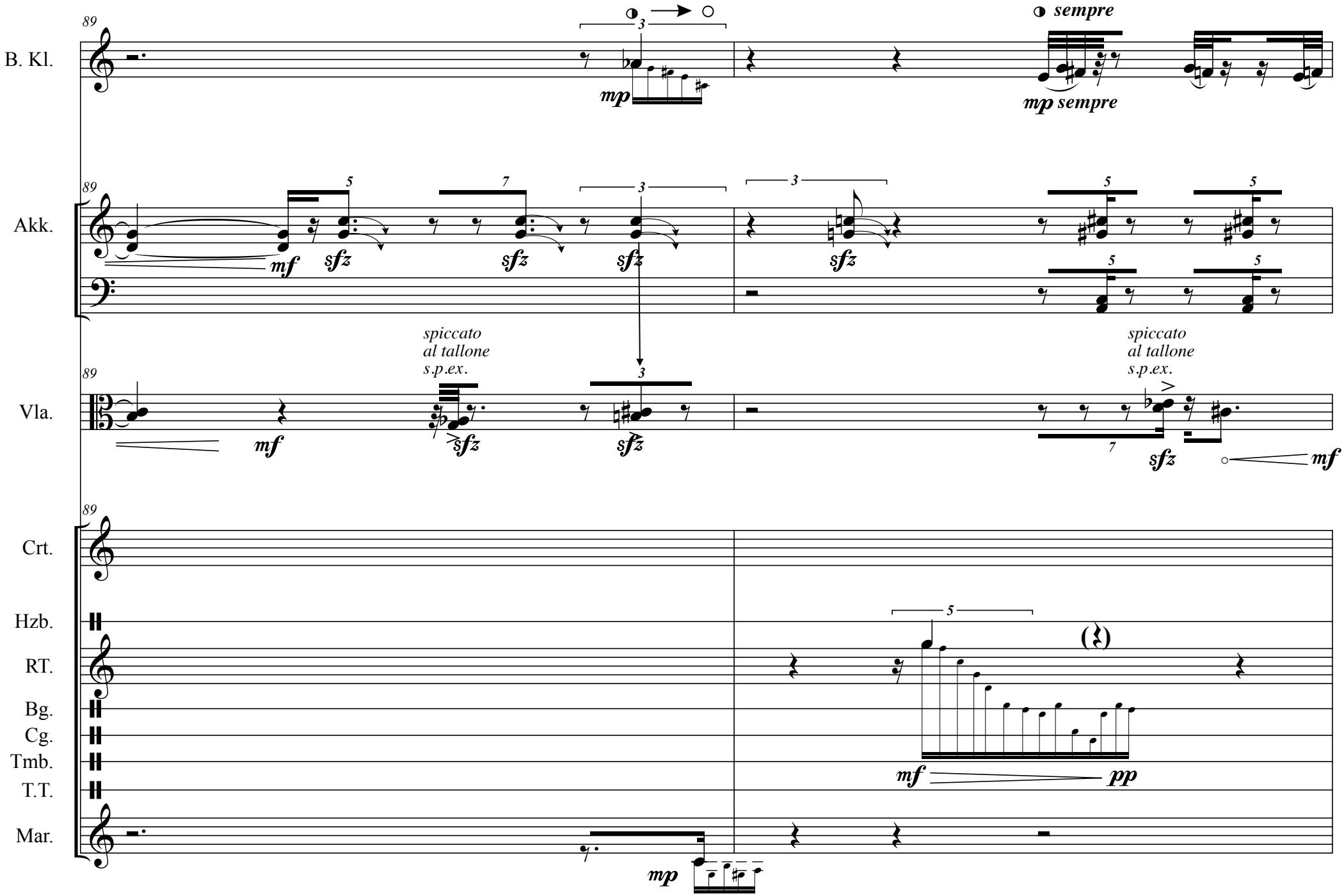
89
B. Kl.
Akk.
Vla.
Crt.
Hzb.
RT.
Bg.
Cg.
Tmb.
T.T.
Mar.
mp
sempre
mp sempre
mf
sfz
spiccato
al tallone
s.p.ex.
pp

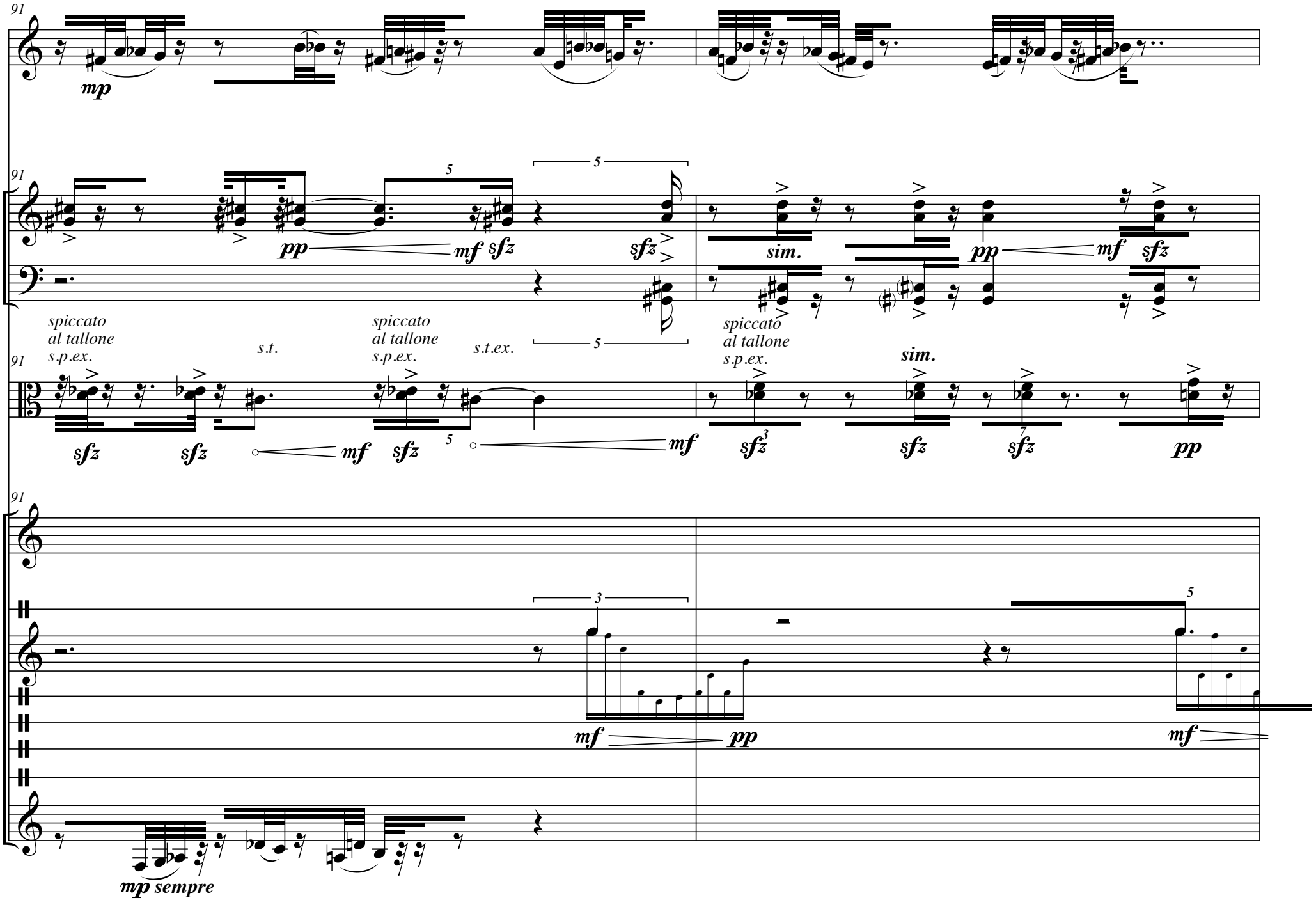
91
B. Kl.
mp
Akk.
pp
mf sfz
sfz
sim.
spiccato
al tallone
s.p.ex.
s.t.
s.t.ex.
Vla.
sfz
mf
Crt.
Hzb.
RT.
Bg.
Cg.
Tmb.
T.T.
Mar.
mp sempre
3
5
7

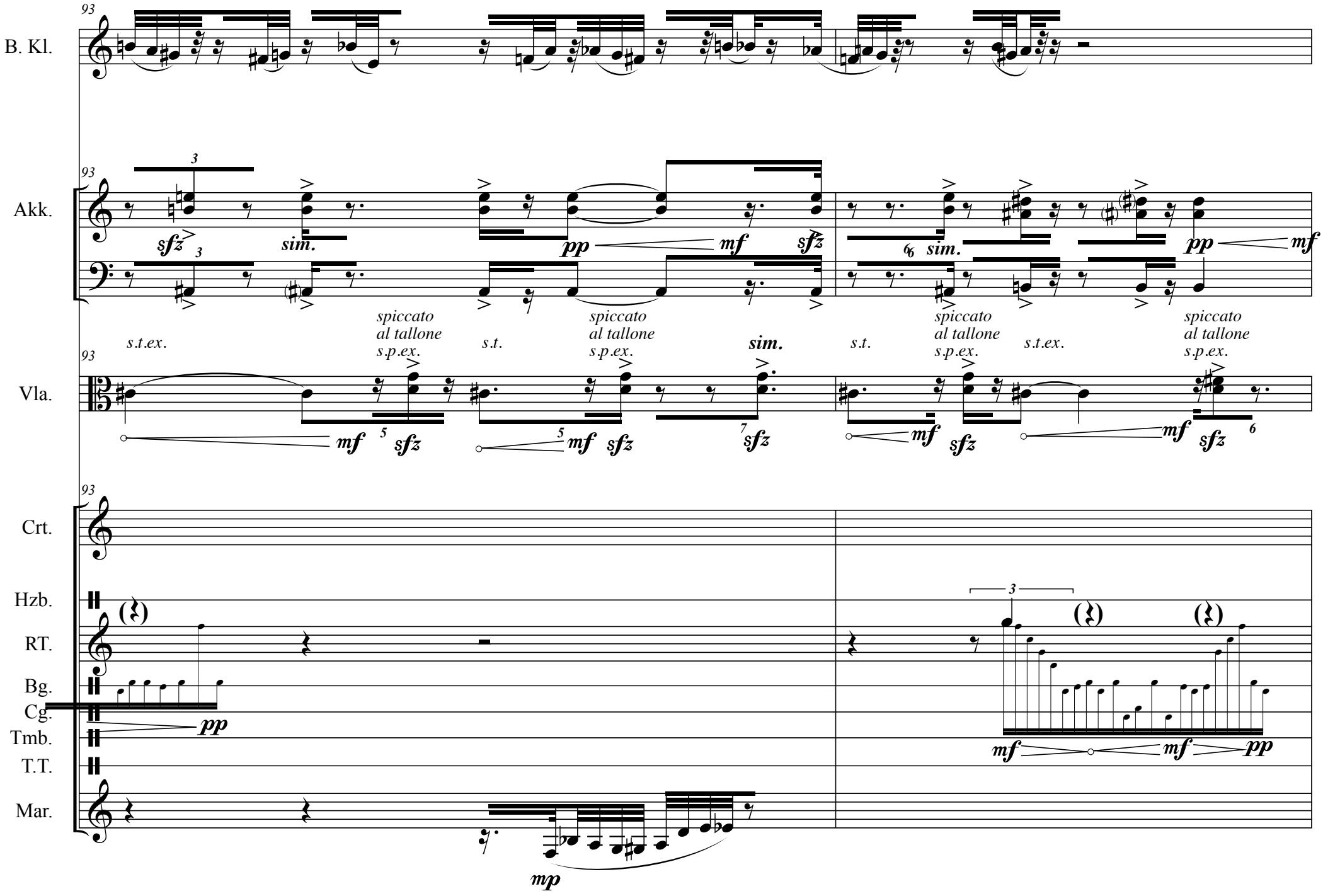
93
B. Kl.
Akk.
Vla.
Crt.
Hzb.
RT.
Bg.
Cg.
Tmb.
T.T.
Mar.
sfz
sim.
pp
mf
s.t.ex.
spiccato
al tallone
s.p.ex.
s.t.
sim.
mp

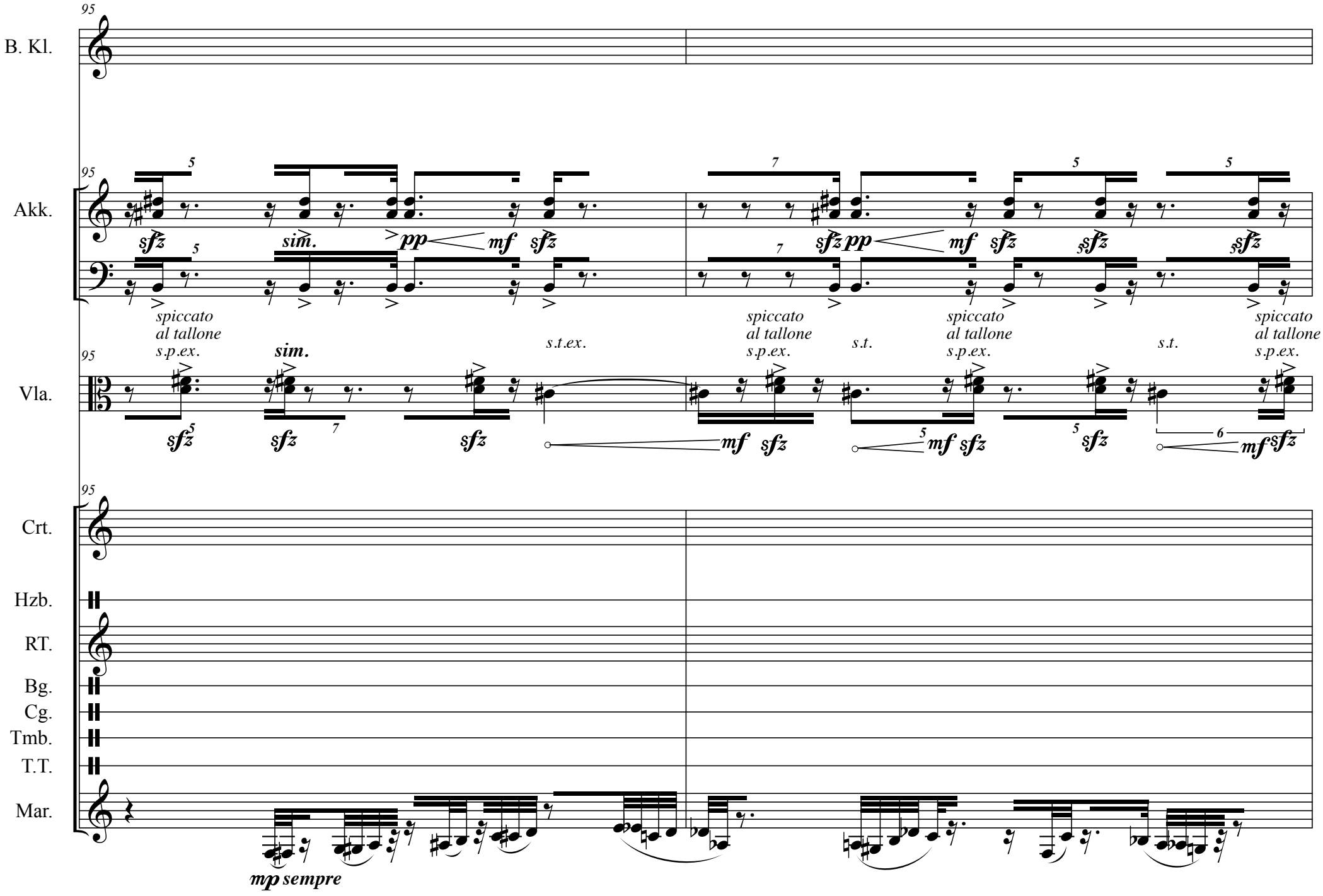
95
B. Kl.
Akk.
Vla.
Crt.
Hzb.
RT.
Bg.
Cg.
Tmb.
T.T.
Mar.
sfz
sim.
pp
mf
spiccato
al tallone
s.p.ex.
s.t.ex.
s.t.
mp sempre

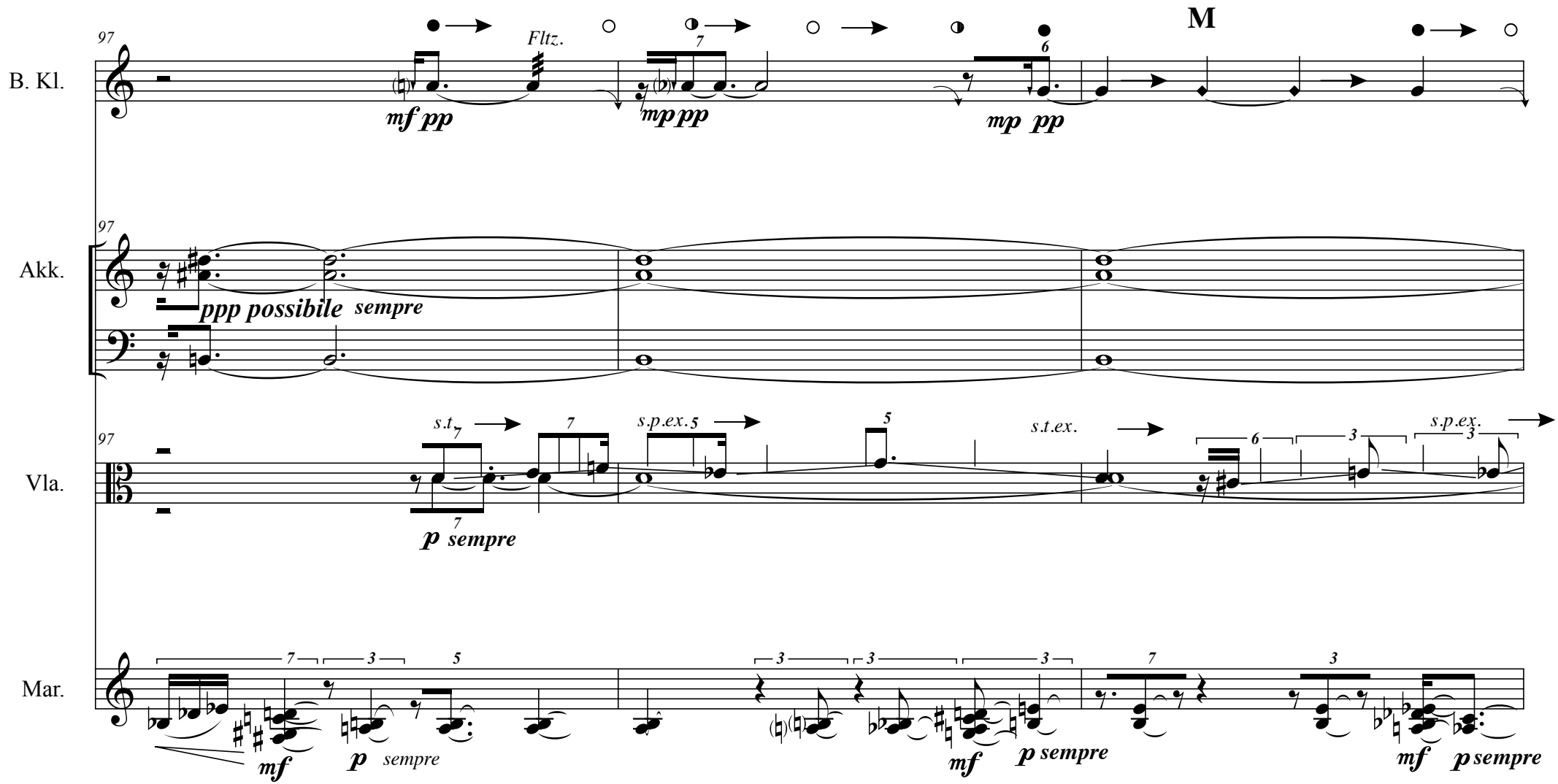
M
B. Kl.
Akk.
Vla.
Mar.
97
Fltz.
mf pp
mp pp
mp pp
ppp possibile sempre
s.t.
s.p.ex.
s.t.ex.
s.p.ex.
p sempre
mf
p sempre
mf
p sempre
mf
p sempre

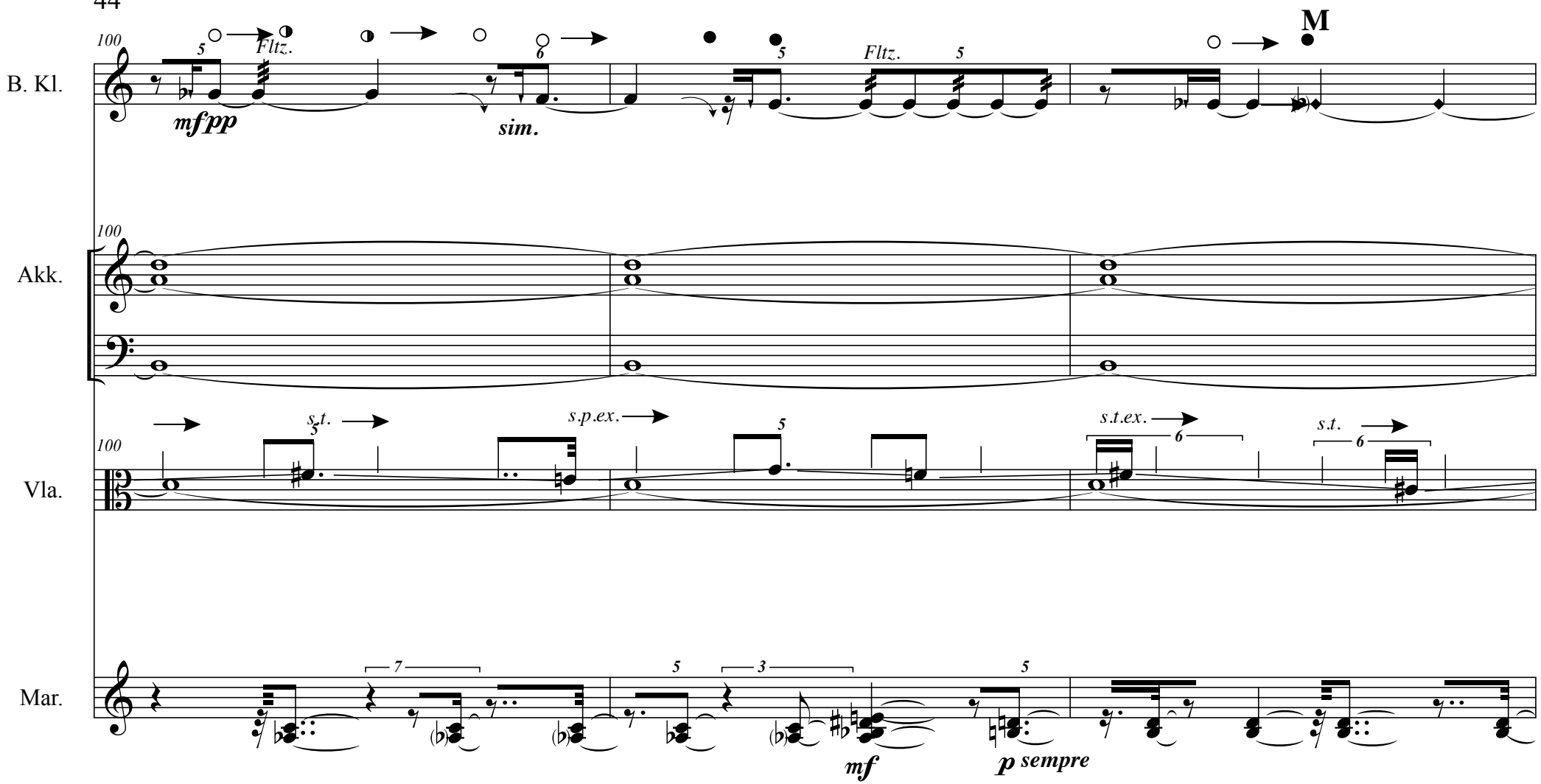
M
100
B. Kl.
Fltz.
mf pp
sim.
Fltz.
Akk.
Vla.
s.t.
s.p.ex.
s.t.ex.
s.t.
Mar.
mf
p sempre

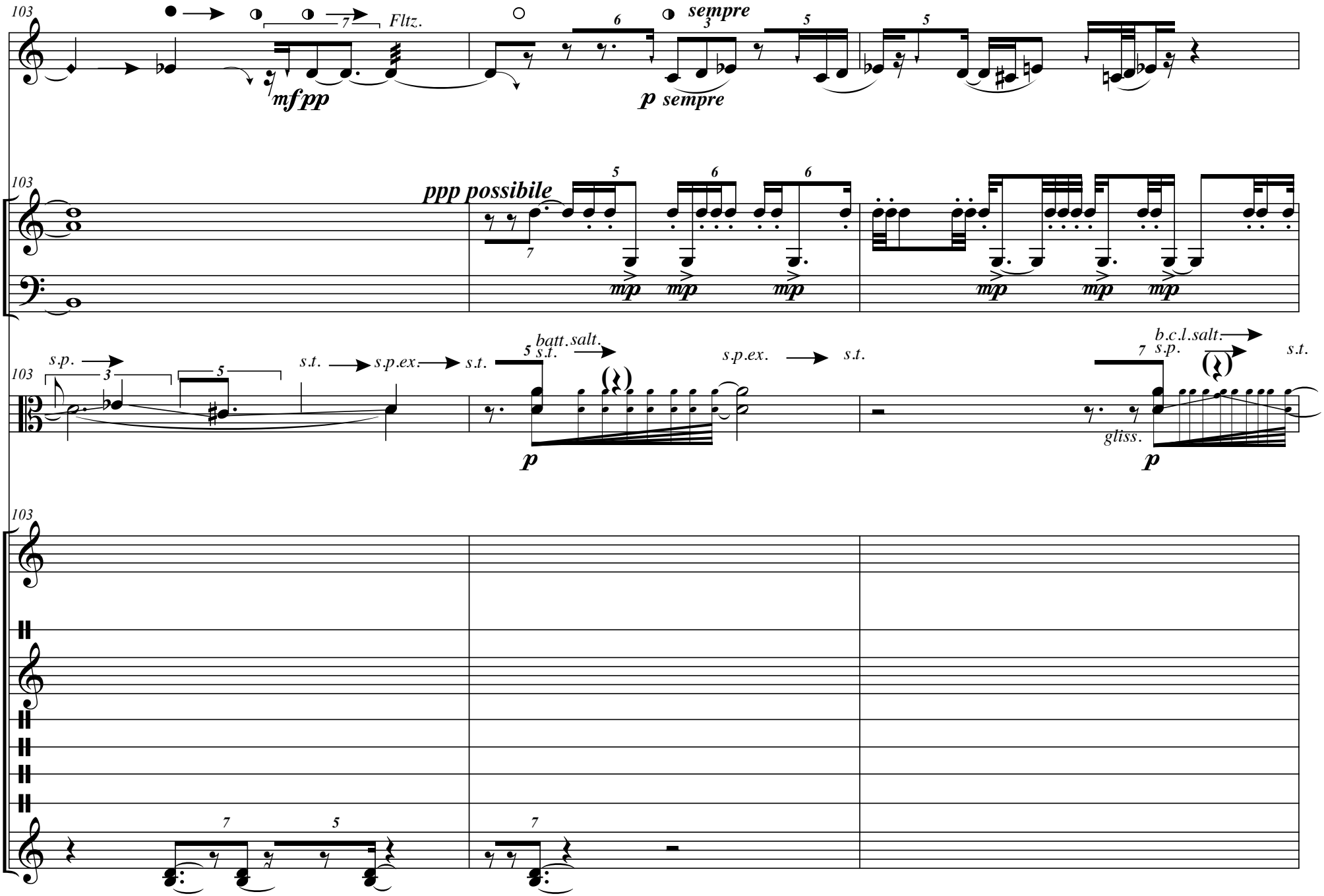
B. Kl.
Akk.
Vla.
Crt.
Hzb.
RT.
Bg.
Cg.
Tmb.
T.T.
Mar.
103
Fltz.
mf pp
sempre
p sempre
ppp possibile
mp
s.p.
s.t.
s.p.ex.
batt.salt.
b.c.l.salt.
gliss.
p

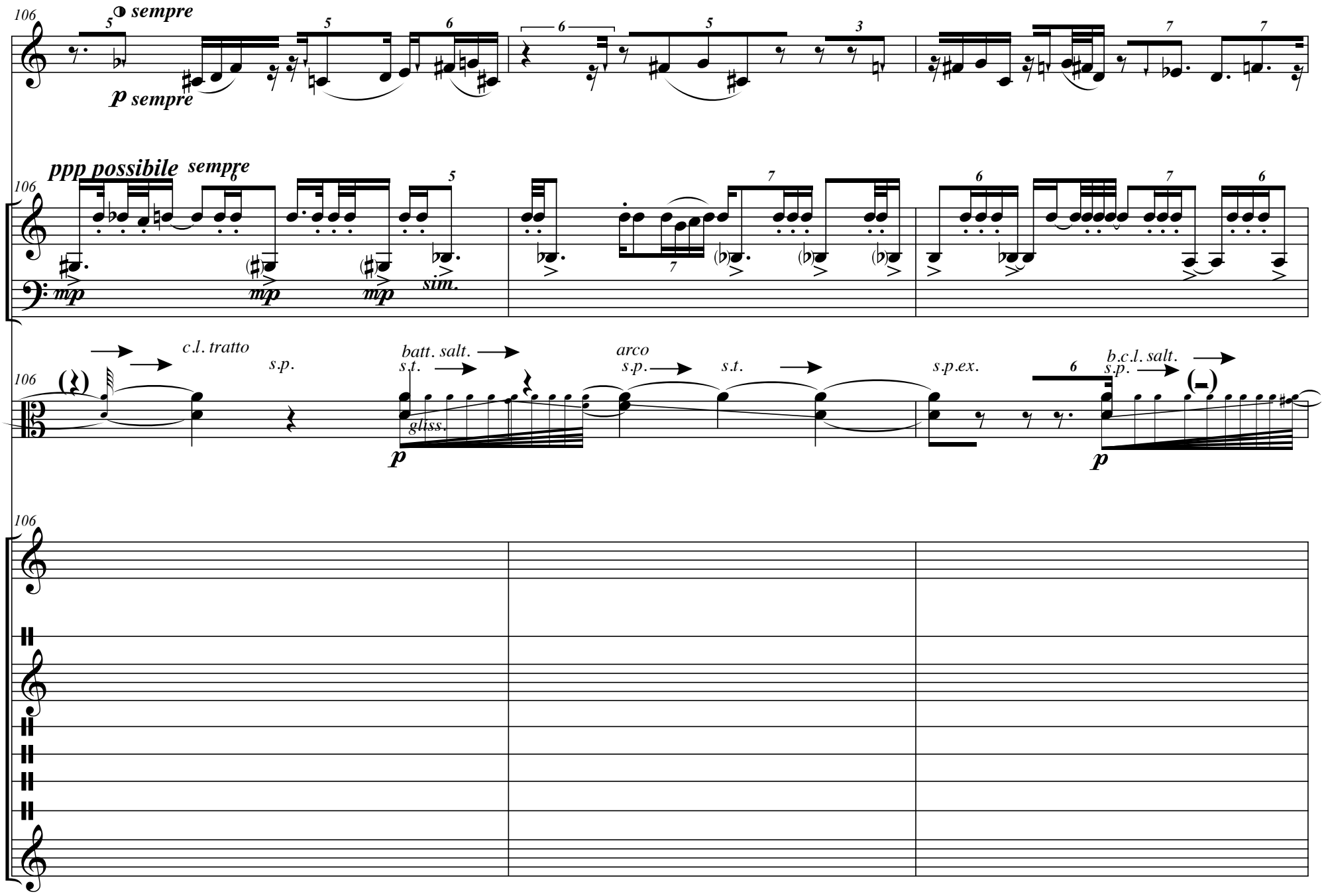
106
B. Kl.
sempre
p sempre
Akk.
ppp possibile sempre
mp
sim.
Vla.
c.l. tratto
s.p.
batt. salt.
s.t.
gliss.
arco
s.p.
s.t.
s.p.ex.
b.c.l. salt.
s.p.
Crt.
Hzb.
RT.
Bg.
Cg.
Tmb.
T.T.
Mar.

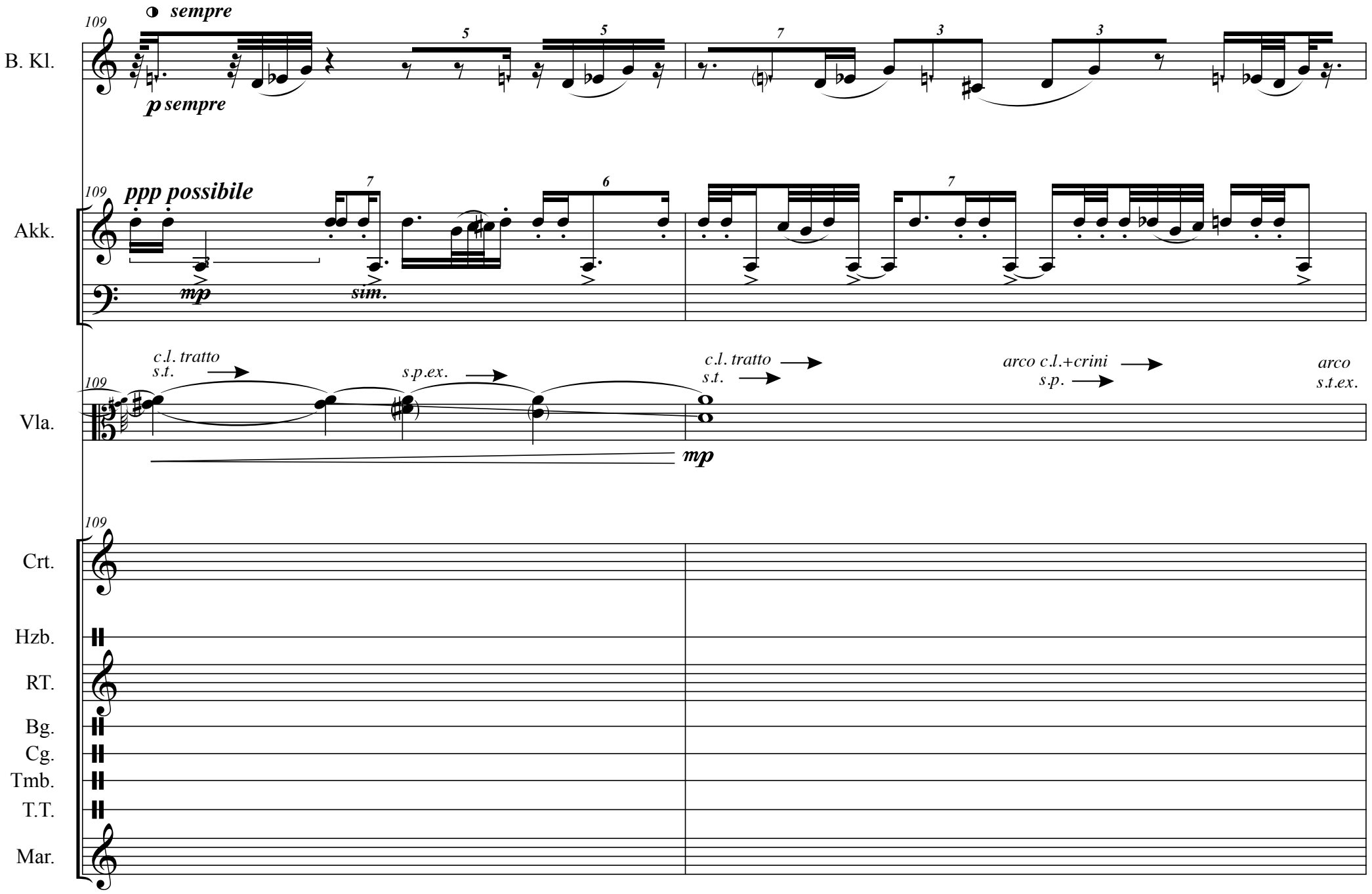
109
sempre
p sempre
B. Kl.
109
ppp possibile
mp
sim.
Akk.
109
c.l. tratto
s.t.
s.p.ex.
c.l. tratto
s.t.
arco c.l.+crini
s.p.
arco
s.t.ex.
mp
Vla.
109
Crt.
Hzb.
RT.
Bg.
Cg.
Tmb.
T.T.
Mar.

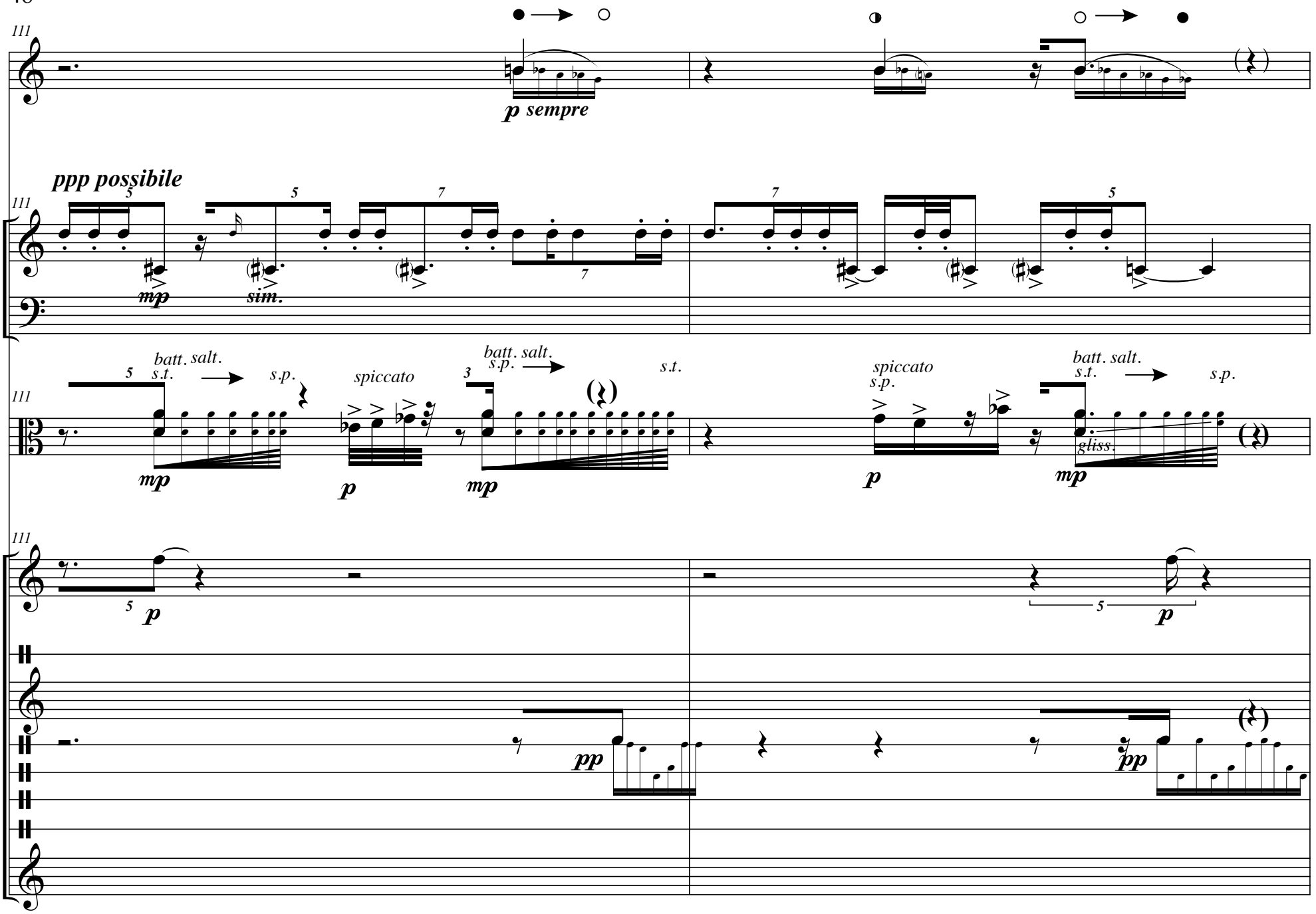
B. Kl.
Akk.
Vla.
Crt.
Hzb.
RT.
Bg.
Cg.
Tmb.
T.T.
Mar.
111
p sempre
ppp possibile
mp
sim.
batt. salt.
s.t.
s.p.
spiccato
gliss.
pp

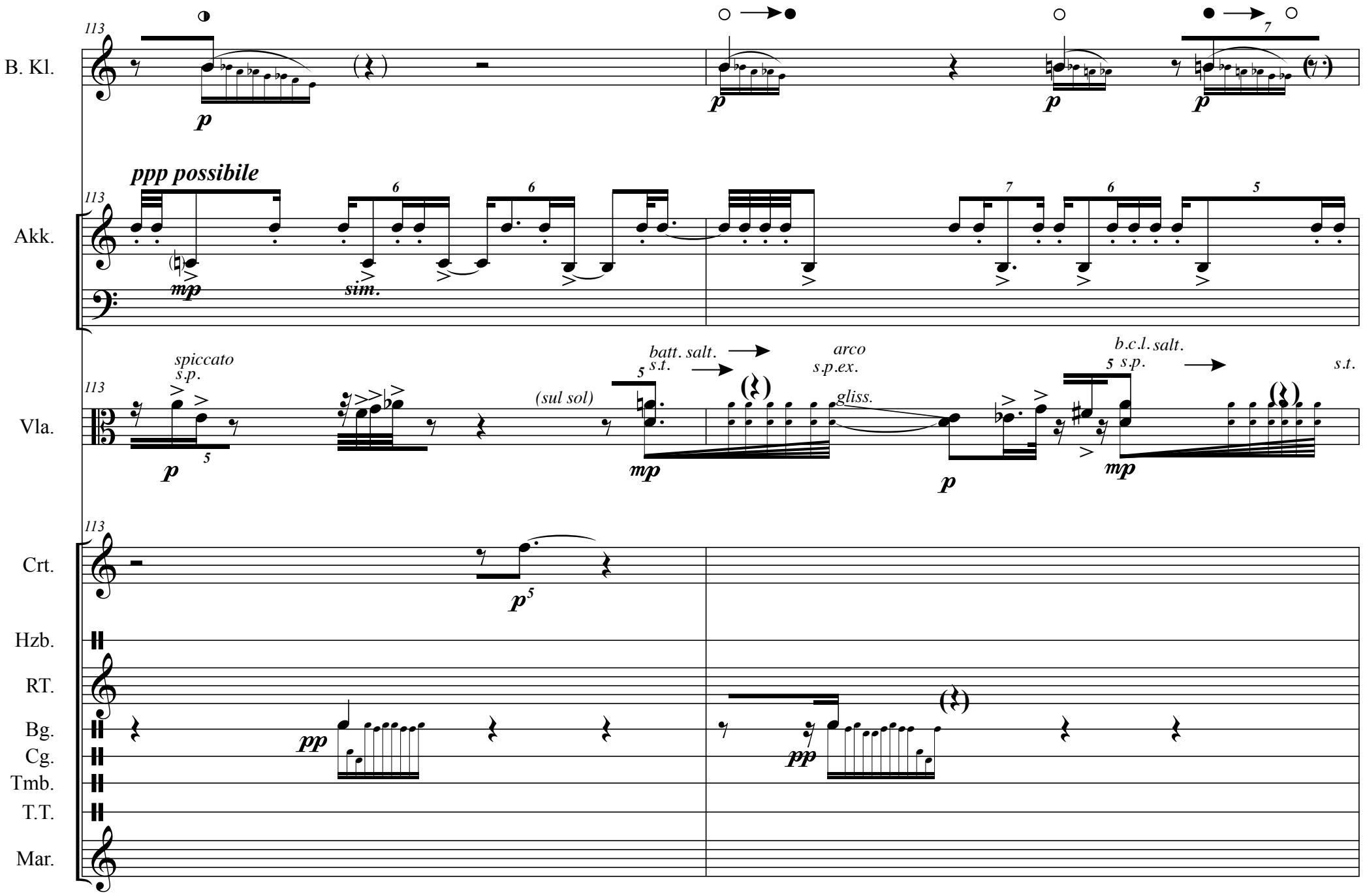
B. Kl.
Akk.
Vla.
Crt.
Hzb.
RT.
Bg.
Cg.
Tmb.
T.T.
Mar.
113
p
ppp possibile
mp
sim.
spiccato
s.p.
(sul sol)
batt. salt.
s.t.
arco
s.p.ex.
gliss.
b.c.l. salt.
s.p.
pp

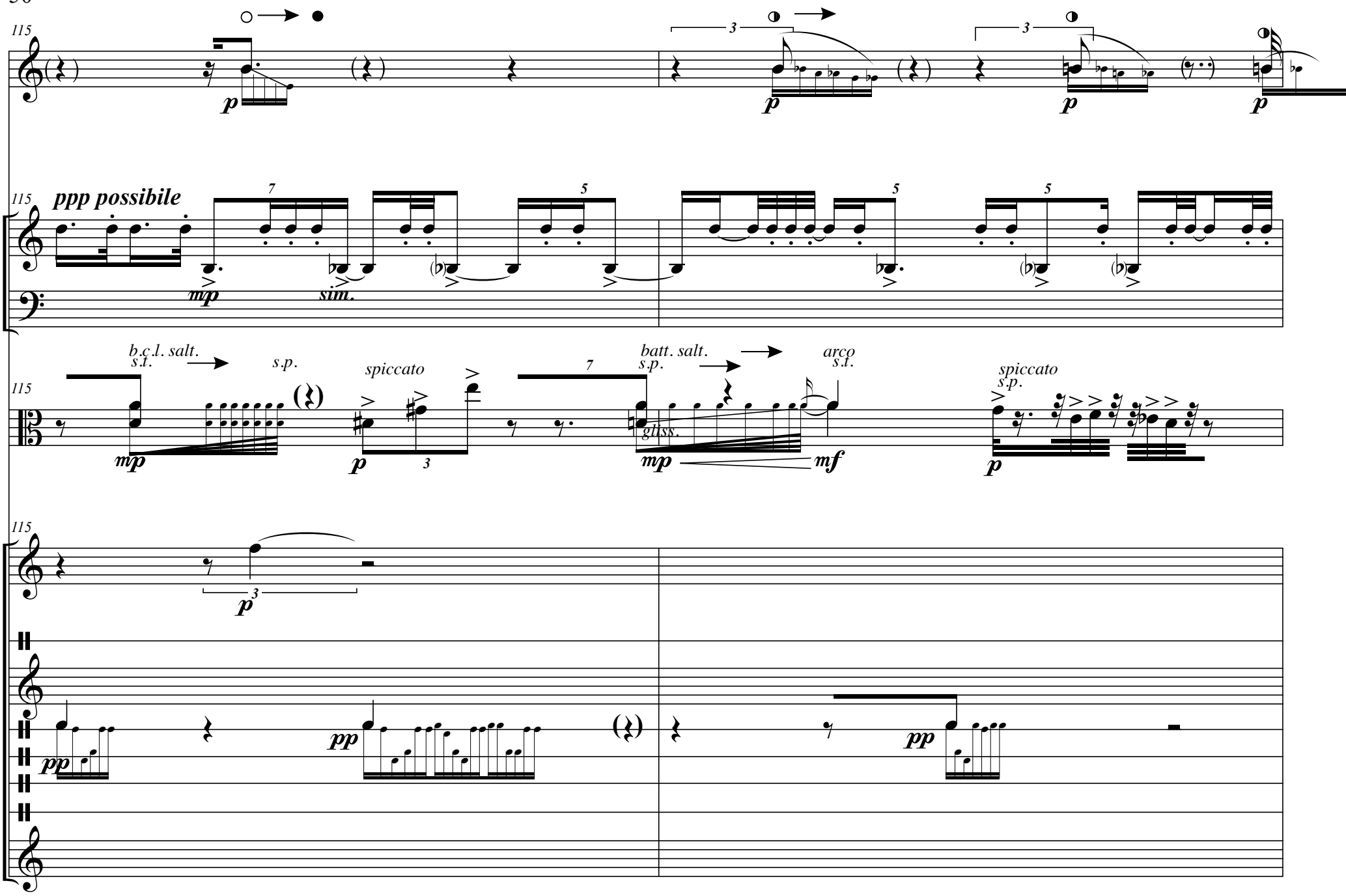
115
B. Kl.
p
3
Akk.
ppp possibile
mp
sim.
7
5
Vla.
b.c.l. salt.
s.t.
s.p.
spiccato
batt. salt.
arco
gliss.
mf
Crt.
Hzb.
RT.
Bg.
Cg.
Tmb.
T.T.
Mar.
pp

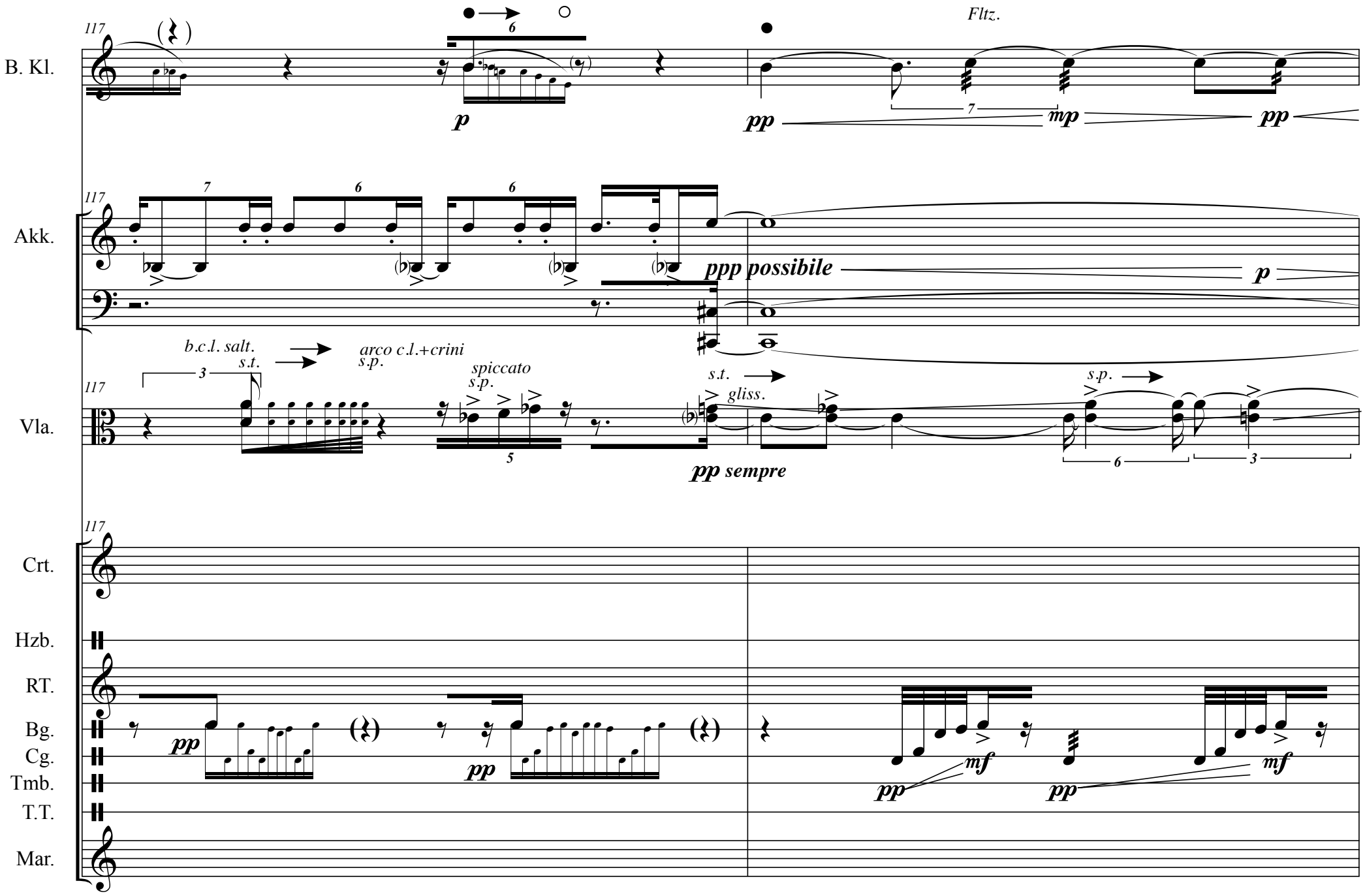
B. Kl.
Akk.
Vla.
Crt.
Hzb.
RT.
Bg.
Cg.
Tmb.
T.T.
Mar.
117
Fltz.
p
pp
mp
pp
ppp possibile
p
b.c.l. salt.
s.t.
arco c.l.+crini
s.p.
spiccato
s.p.
s.t.
gliss.
s.p.
pp sempre
pp
pp
pp
mf
pp
mf

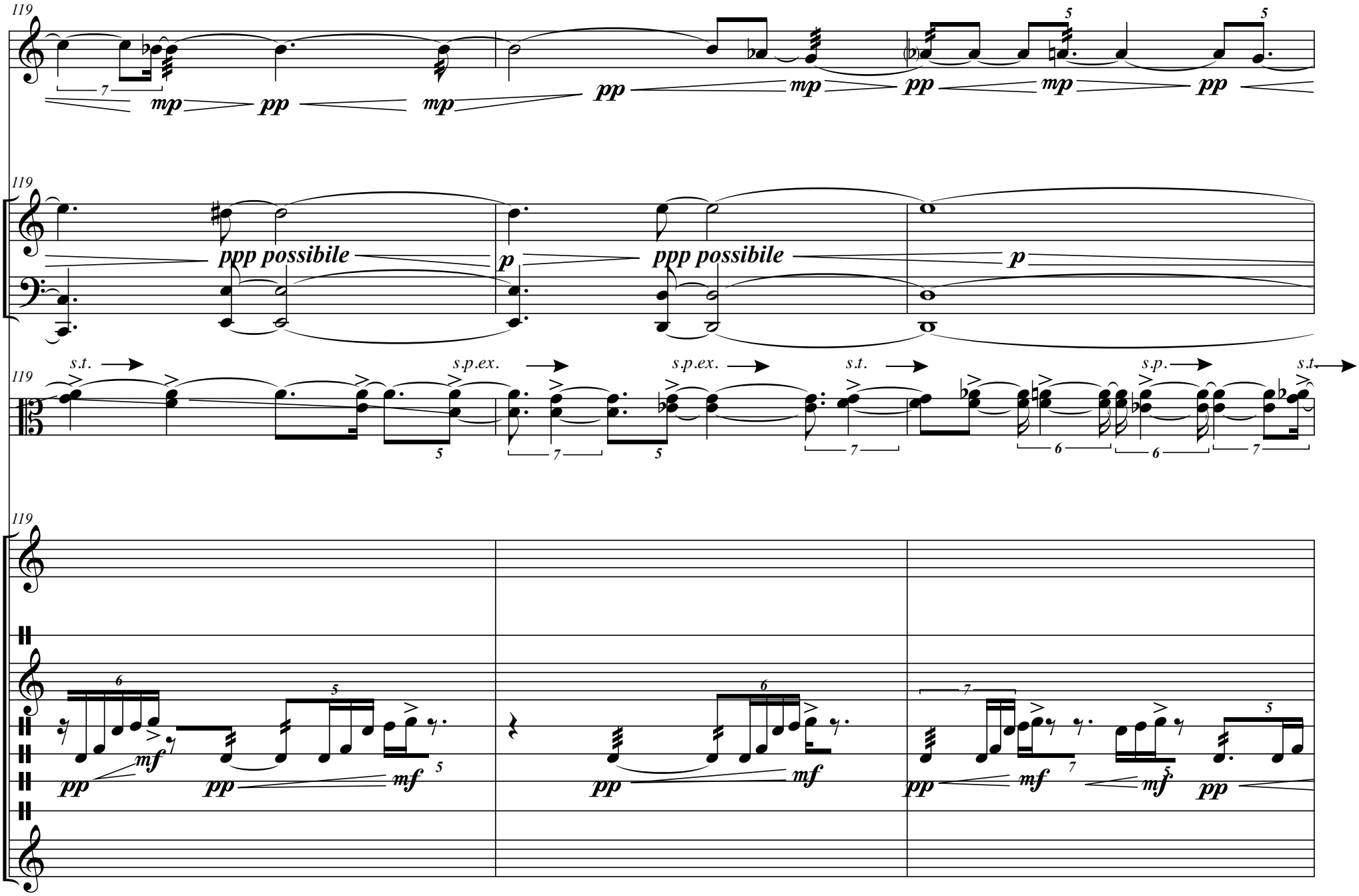
119
B. Kl.
Akk.
Vla.
Crt.
Hzb.
RT.
Bg.
Cg.
Tmb.
T.T.
Mar.
ppp possibile
s.t.
s.p.ex.
s.p.

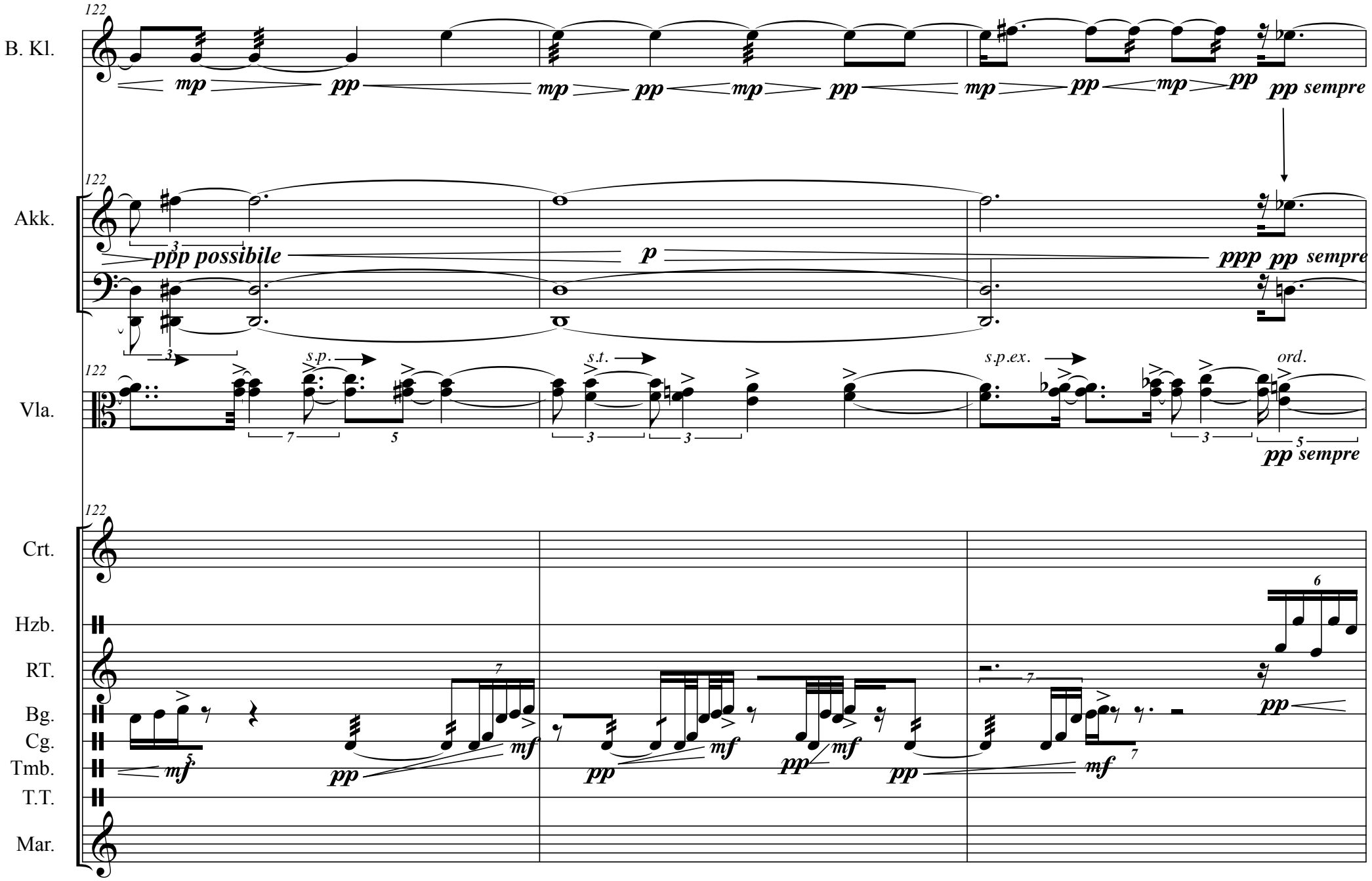
122
B. Kl.
mp pp mp pp mp pp mp pp mp pp
pp sempre
122
Akk.
ppp possibile
p
ppp pp sempre
122
Vla.
s.p.
s.t.
s.p.ex.
ord.
pp sempre
122
Crt.
Hzb.
RT.
Bg.
Cg.
Tmb.
T.T.
Mar.
mf pp mf pp mf pp mf pp mf
pp

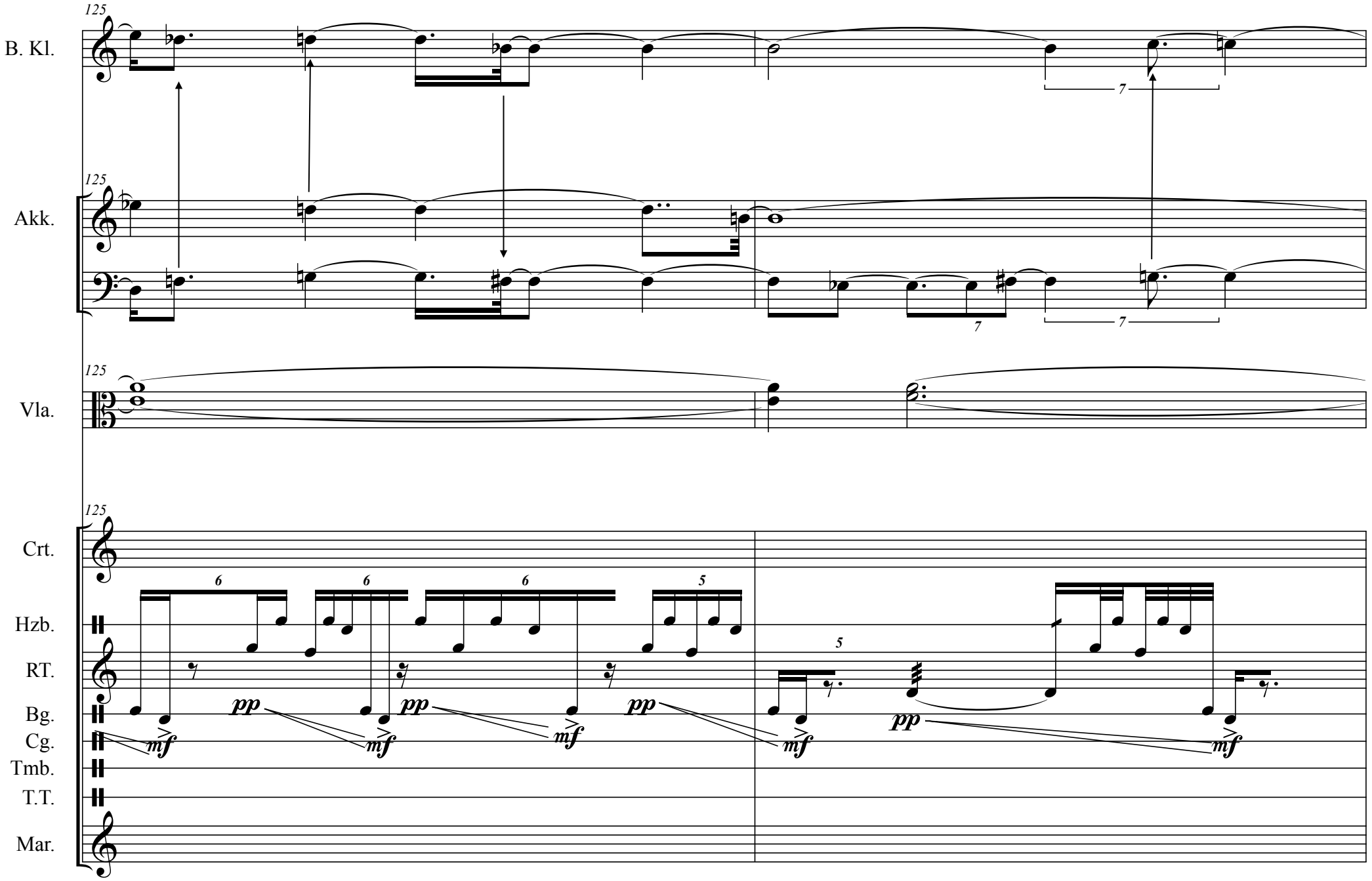
125
B. Kl.
Akk.
Vla.
Crt.
Hzb.
RT.
Bg.
Cg.
Tmb.
T.T.
Mar.
pp
mf

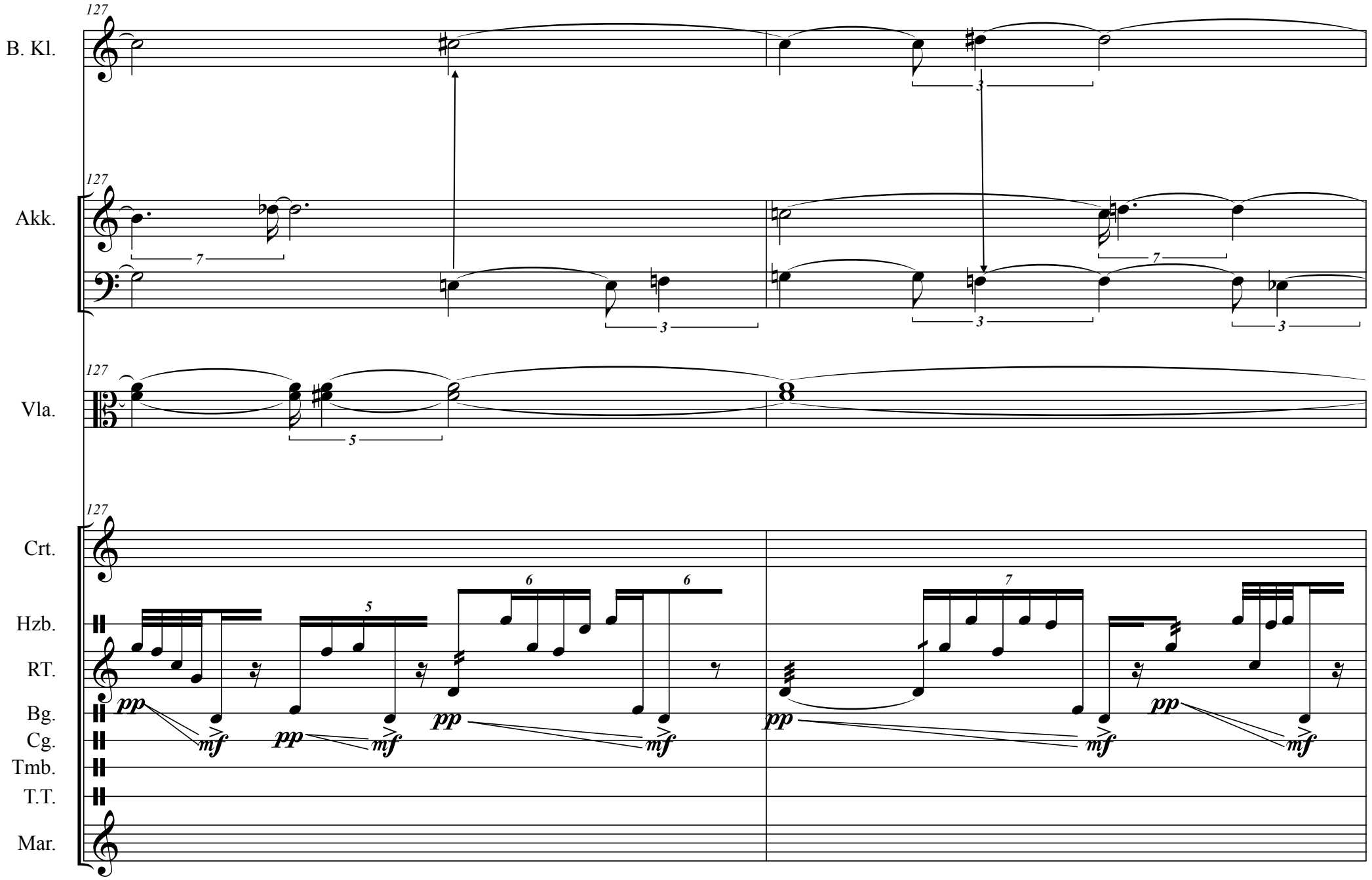
127
B. Kl.
Akk.
Vla.
Crt.
Hzb.
RT.
Bg.
Cg.
Tmb.
T.T.
Mar.
pp
mf

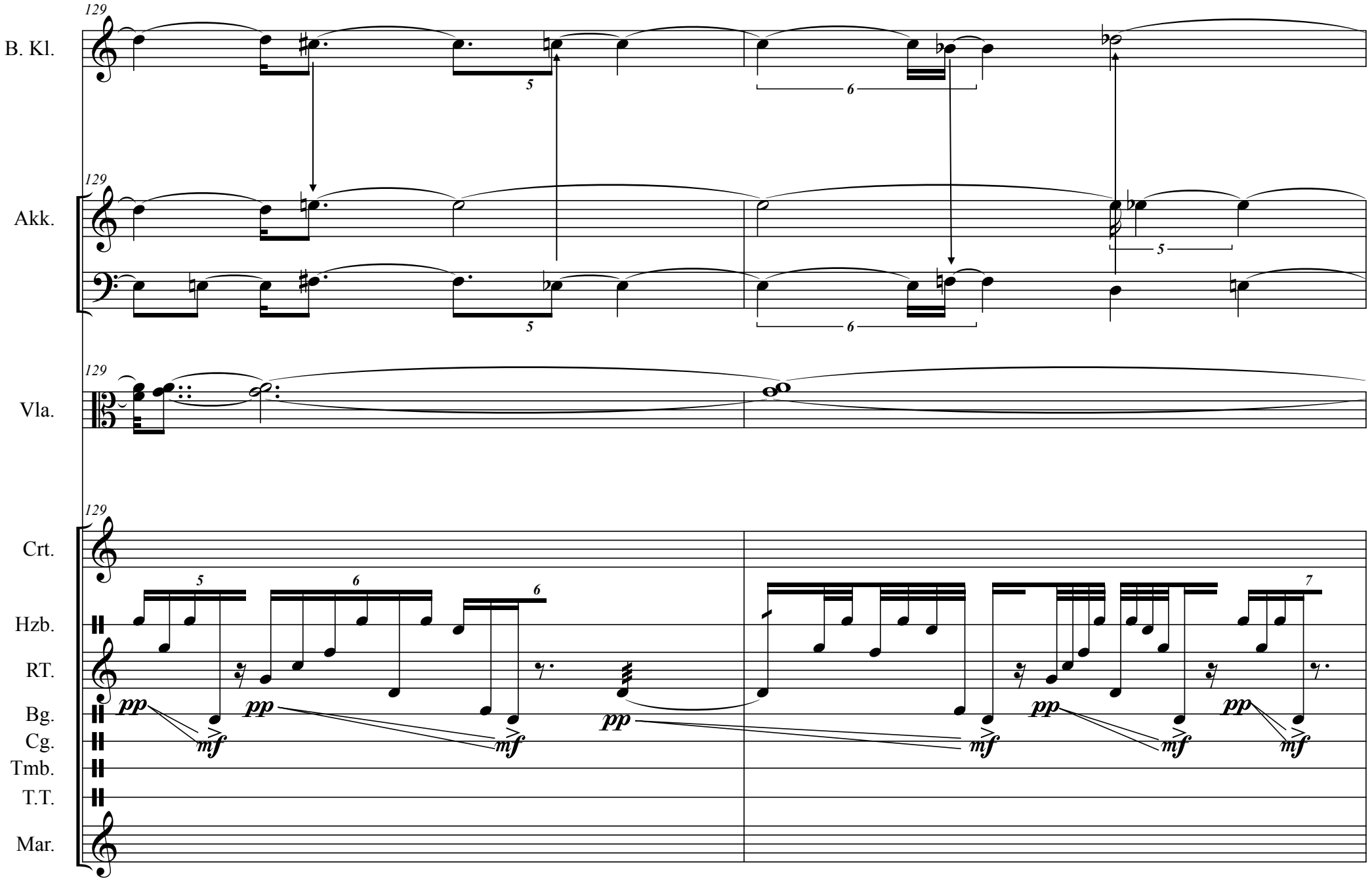
129
B. Kl.
Akk.
Vla.
Crt.
Hzb.
RT.
Bg.
Cg.
Tmb.
T.T.
Mar.
pp
mf

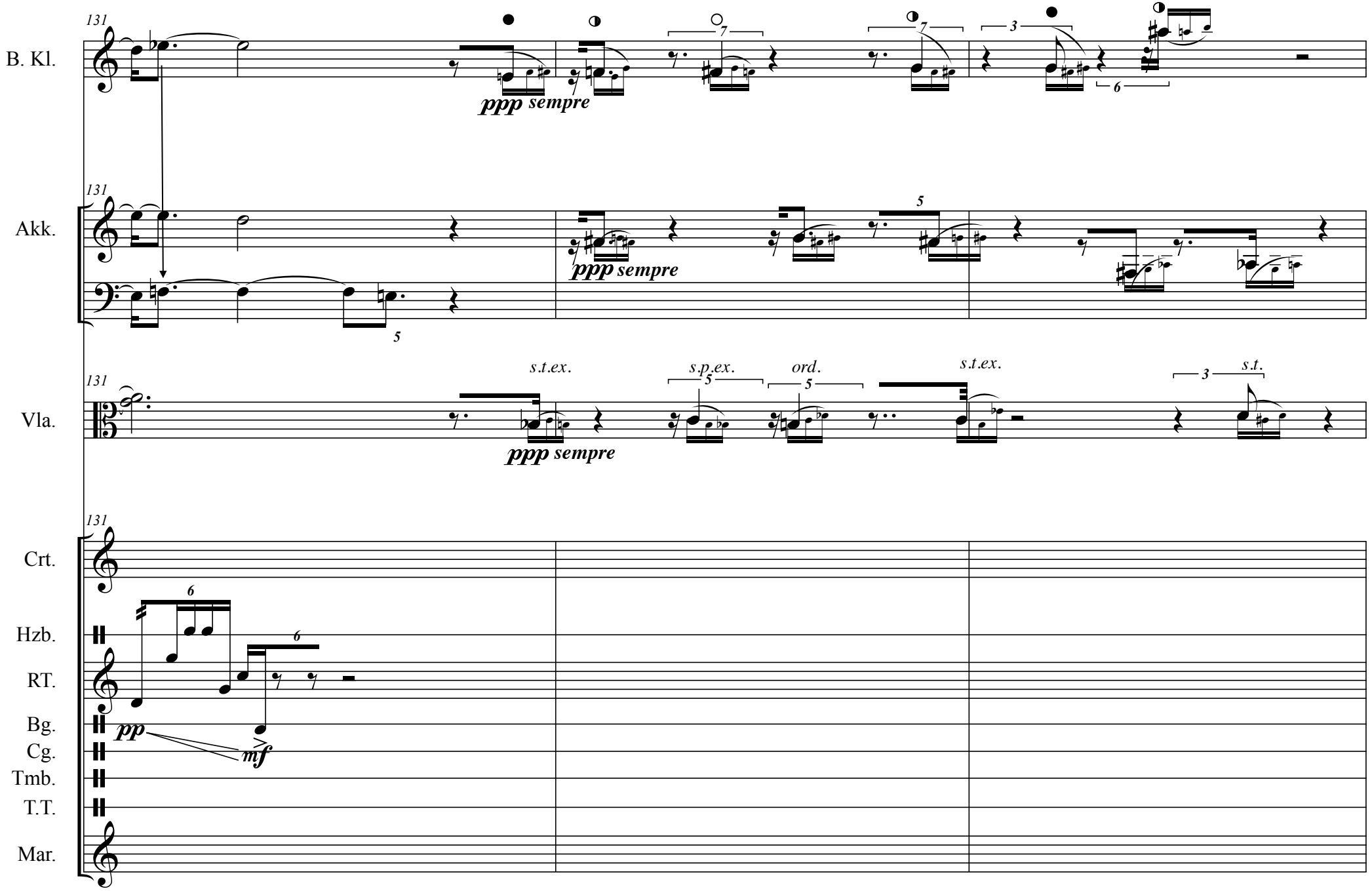
131
B. Kl.
ppp sempre
Akk.
ppp sempre
Vla.
s.t.ex.
s.p.ex.
ord.
s.t.ex.
s.t.
ppp sempre
Crt.
Hzb.
RT.
Bg.
Cg.
Tmb.
T.T.
Mar.
pp
mf

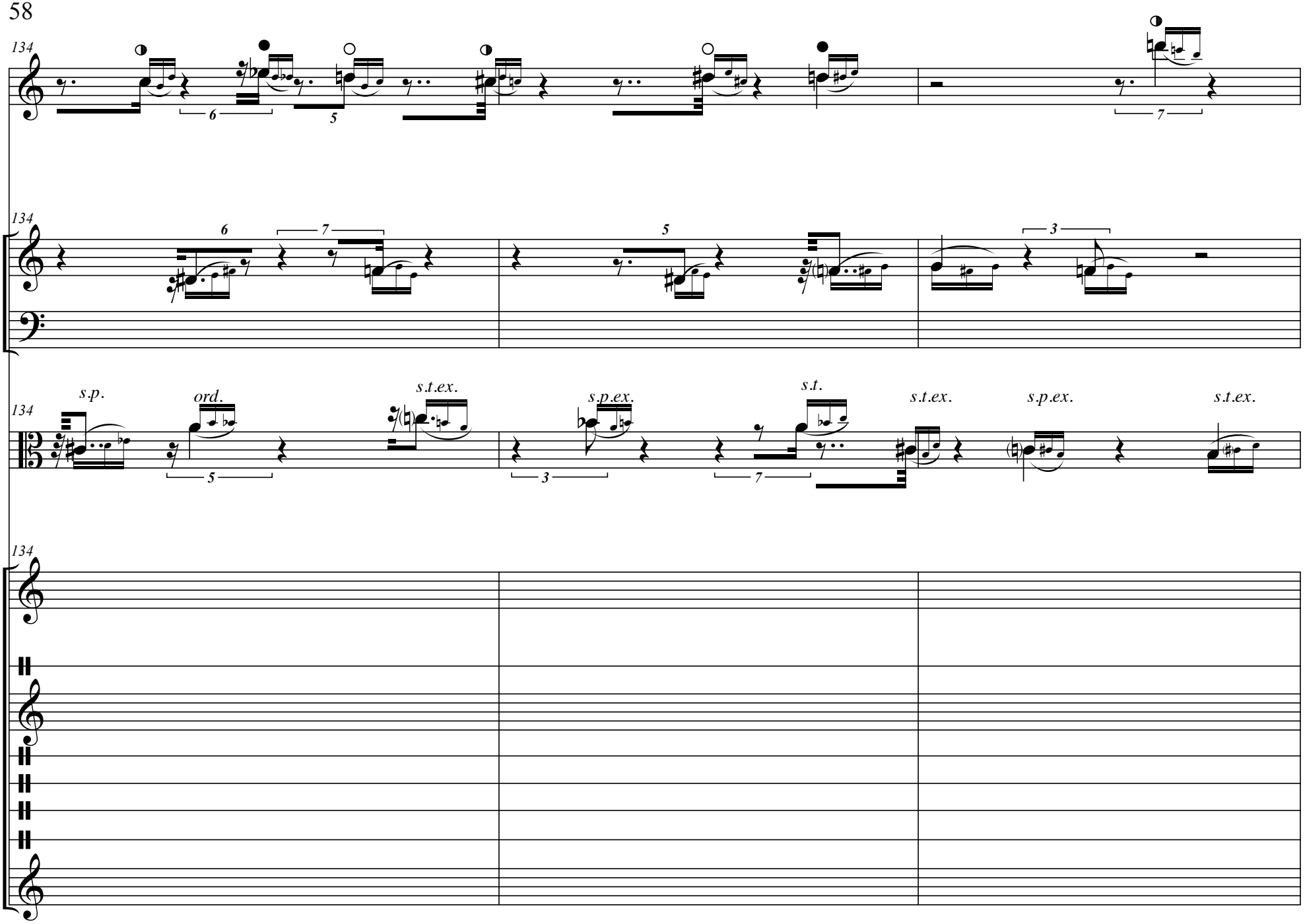
134
B. Kl.
6
5
7
134
Akk.
6
7
5
3
134
Vla.
s.p.
ord.
s.t.ex.
s.p.ex.
s.t.
s.t.ex.
s.p.ex.
s.t.ex.
5
3
7
134
Crt.
Hzb.
RT.
Bg.
Cg.
Tmb.
T.T.
Mar.

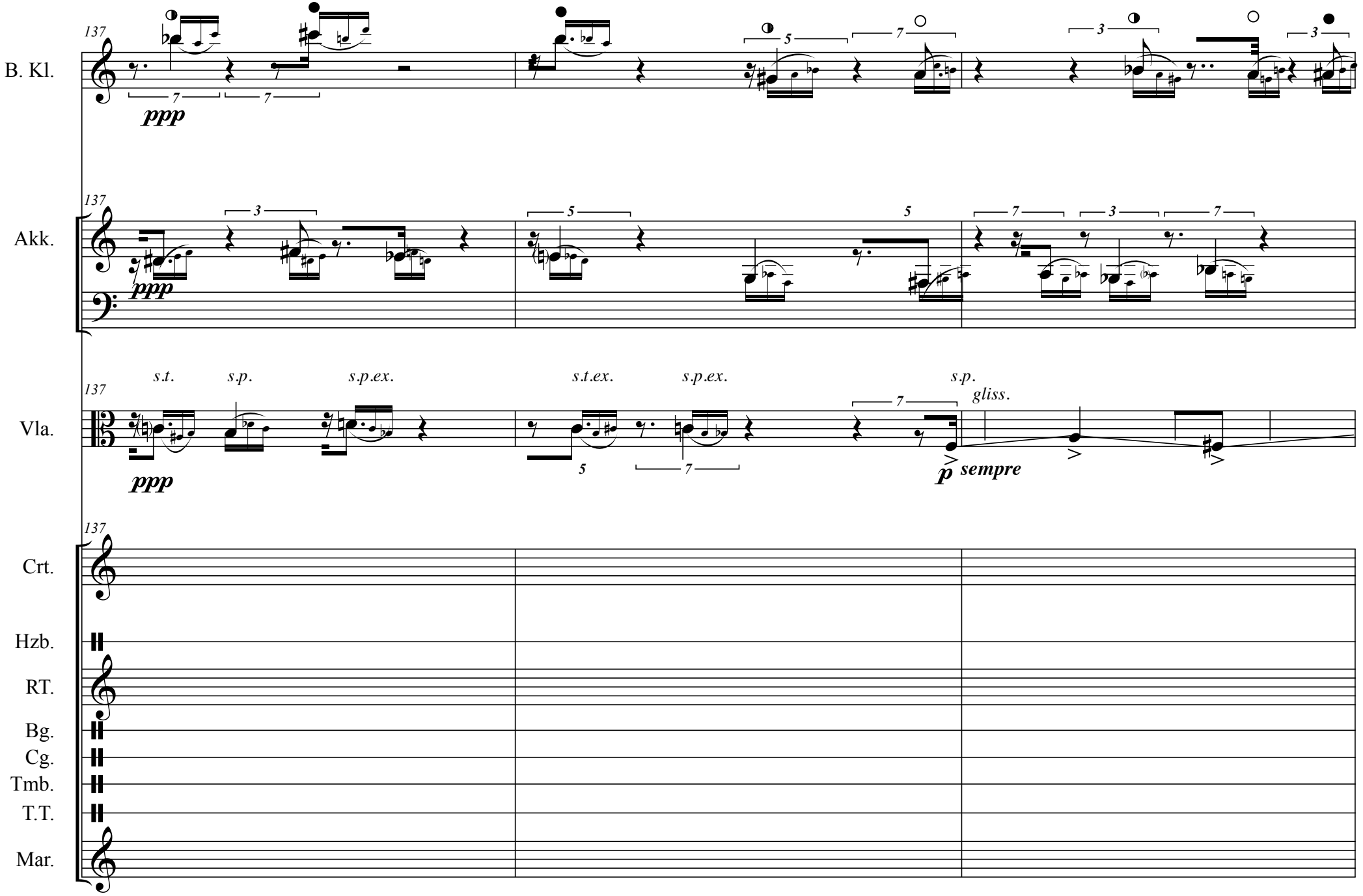
137
B. Kl.
ppp
Akk.
ppp
s.t.
s.p.
s.p.ex.
s.t.ex.
s.p.ex.
s.p.
gliss.
Vla.
ppp
p sempre
Crt.
Hzb.
RT.
Bg.
Cg.
Tmb.
T.T.
Mar.

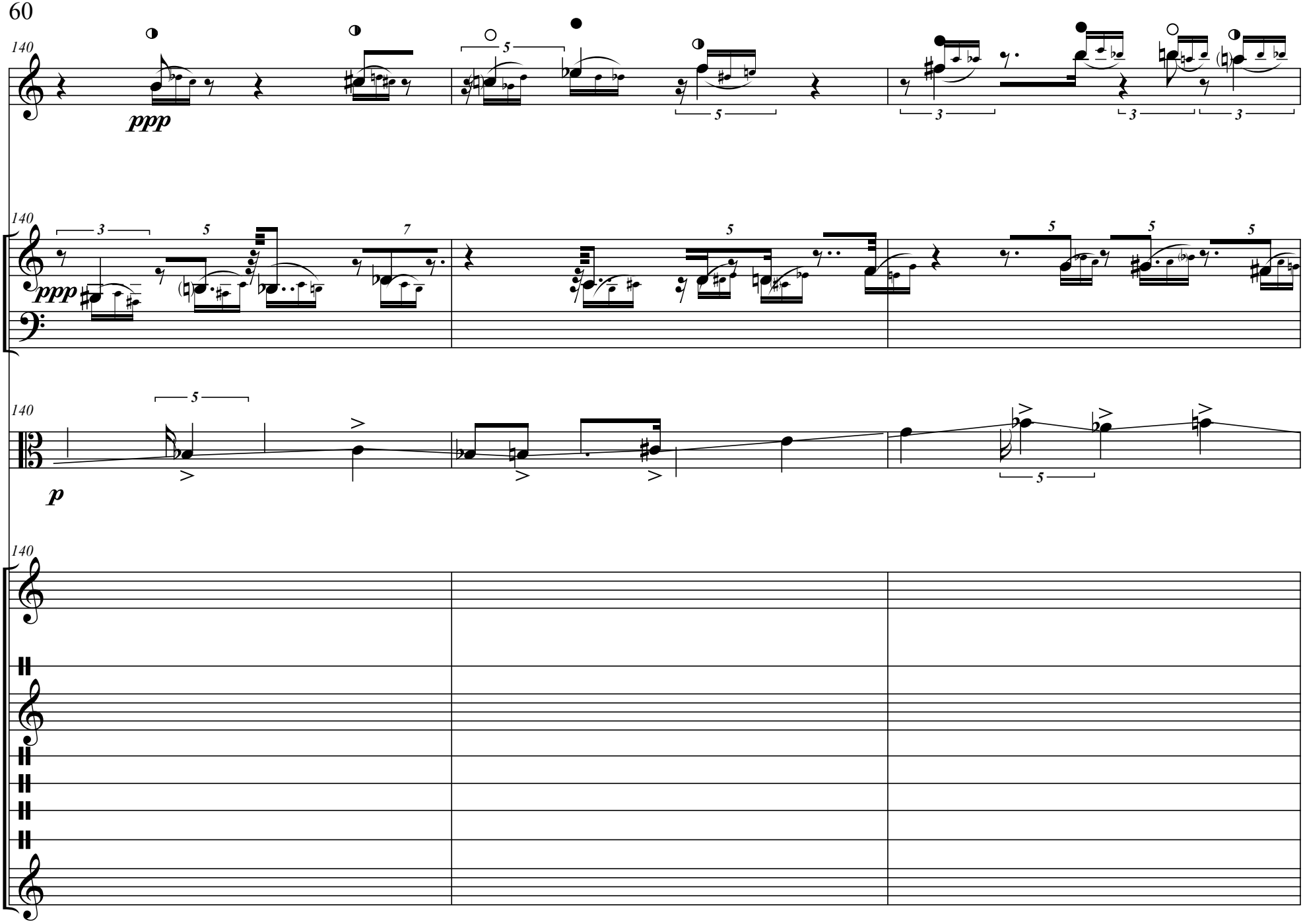
140
B. Kl.
ppp
Akk.
ppp
Vla.
p
Crt.
Hzb.
RT.
Bg.
Cg.
Tmb.
T.T.
Mar.

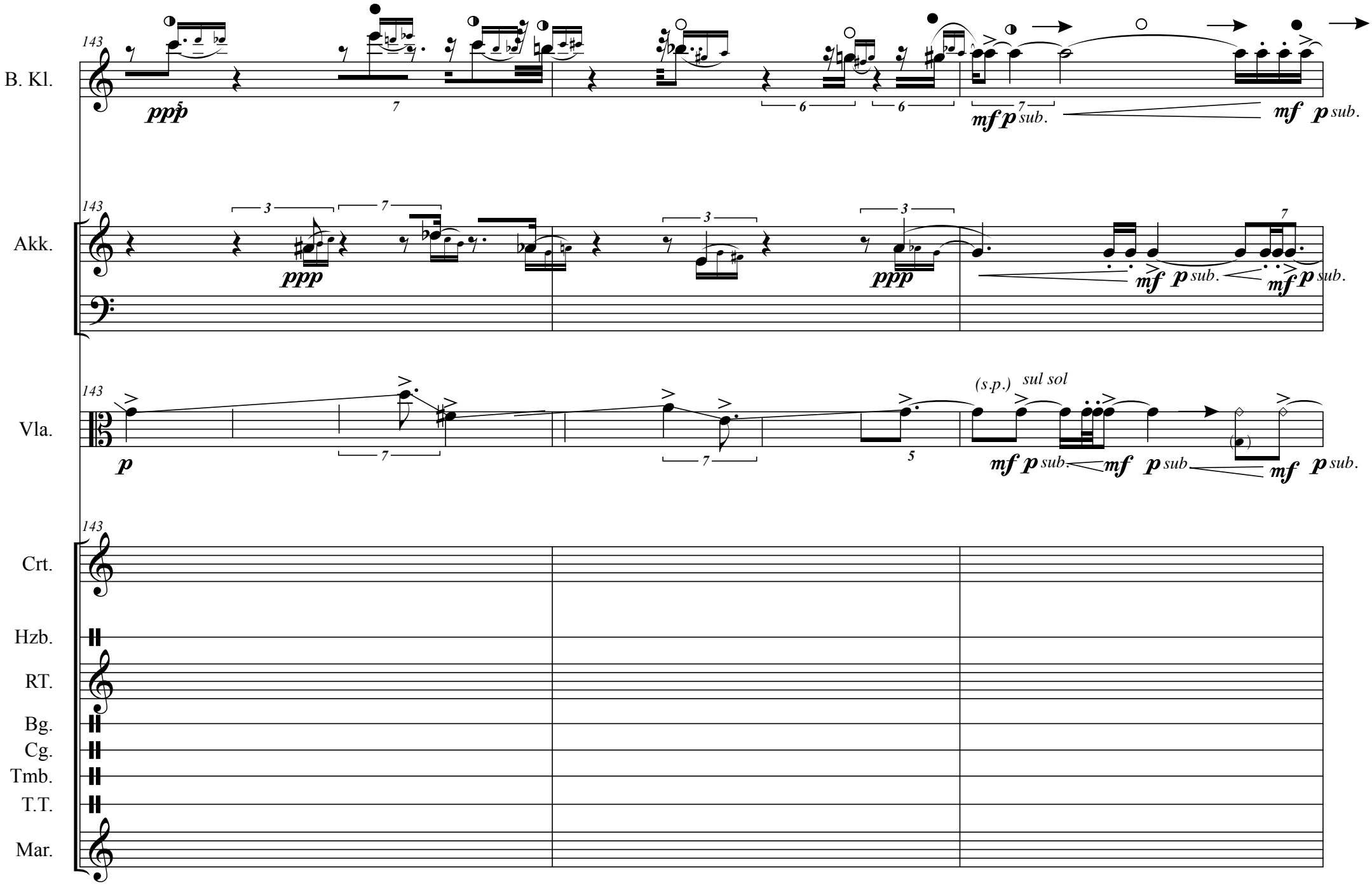
143
B. Kl.
ppp
mf p sub.
mf p sub.
143
Akk.
ppp
ppp
mf p sub.
mf p sub.
143
Vla.
p
(s.p.)
sul sol
mf p sub.
mf p sub.
mf p sub.
143
Crt.
Hzb.
RT.
Bg.
Cg.
Tmb.
T.T.
Mar.

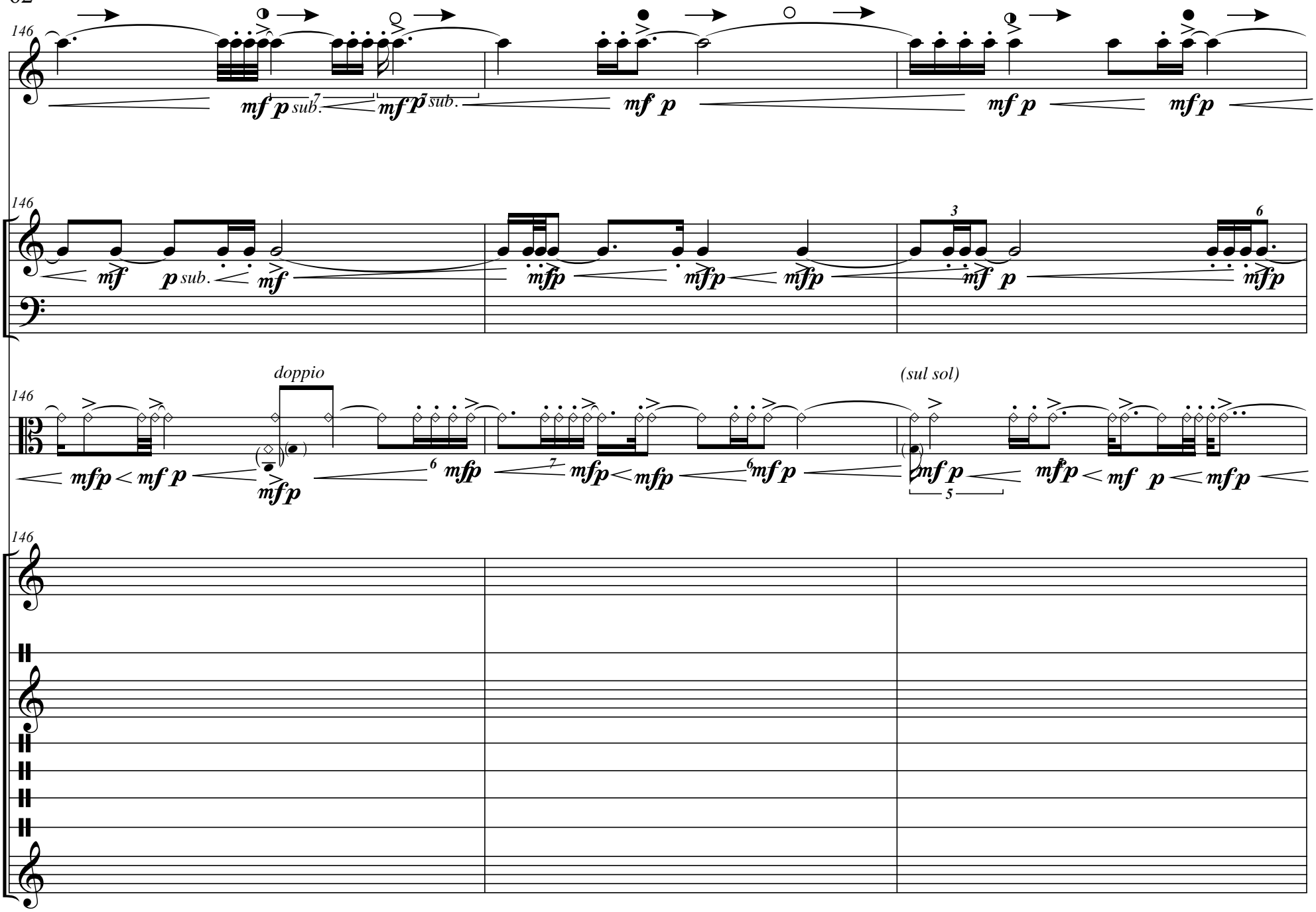
146
B. Kl.
mf p sub.
mf p sub.
mf p
mf p
Akk.
mf
p sub.
mf
mfp
mfp
mfp
mf p
Vla.
doppio
(sul sol)
mfp
mf p
mfp
mfp
mfp
mfp
mf p
mf p
mfp
mf p
Crt.
Hzb.
RT.
Bg.
Cg.
Tmb.
T.T.
Mar.

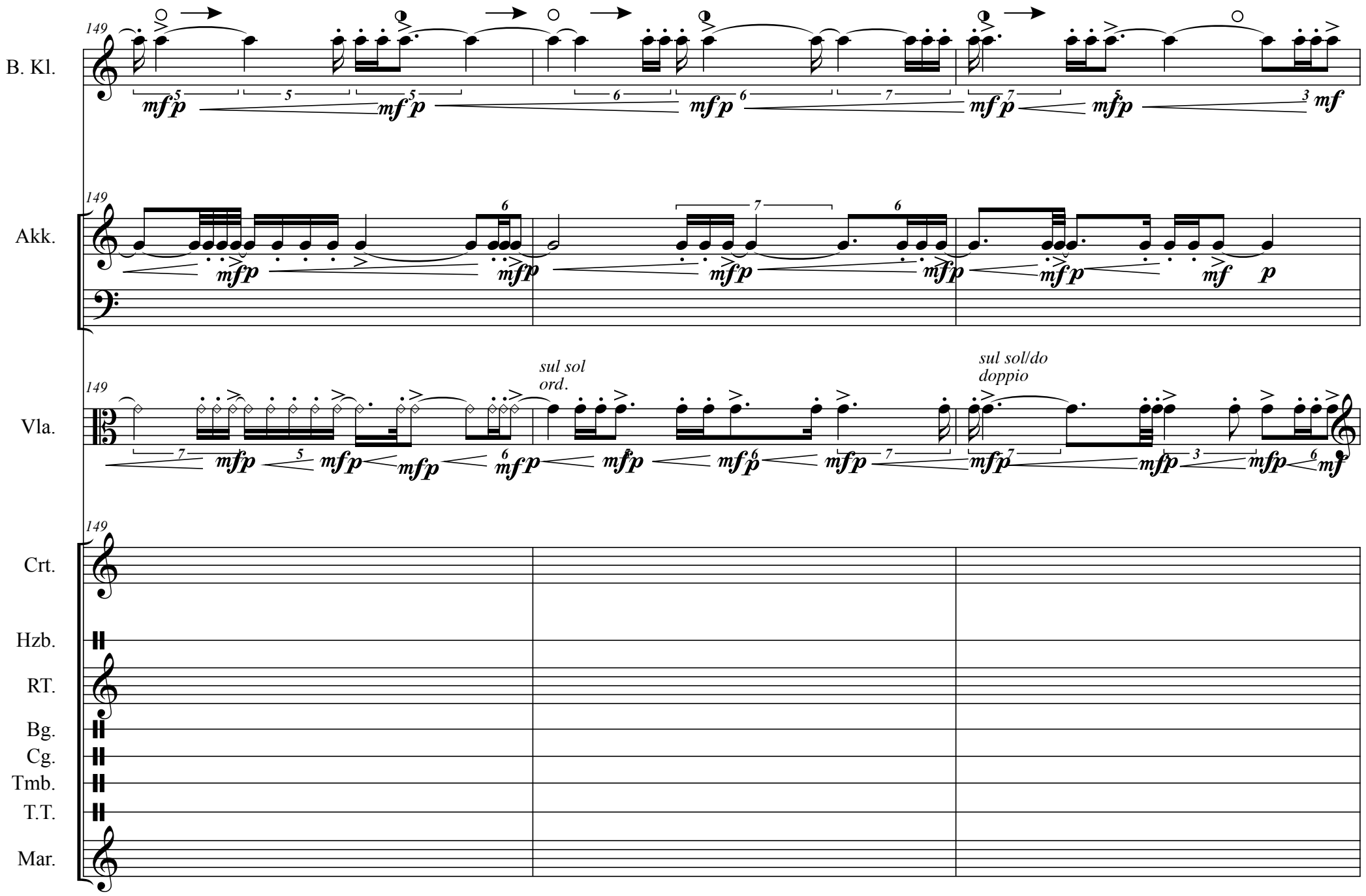
149
B. Kl.
Akk.
Vla.
sul sol
ord.
sul sol/do
doppio
Crt.
Hzb.
RT.
Bg.
Cg.
Tmb.
T.T.
Mar.

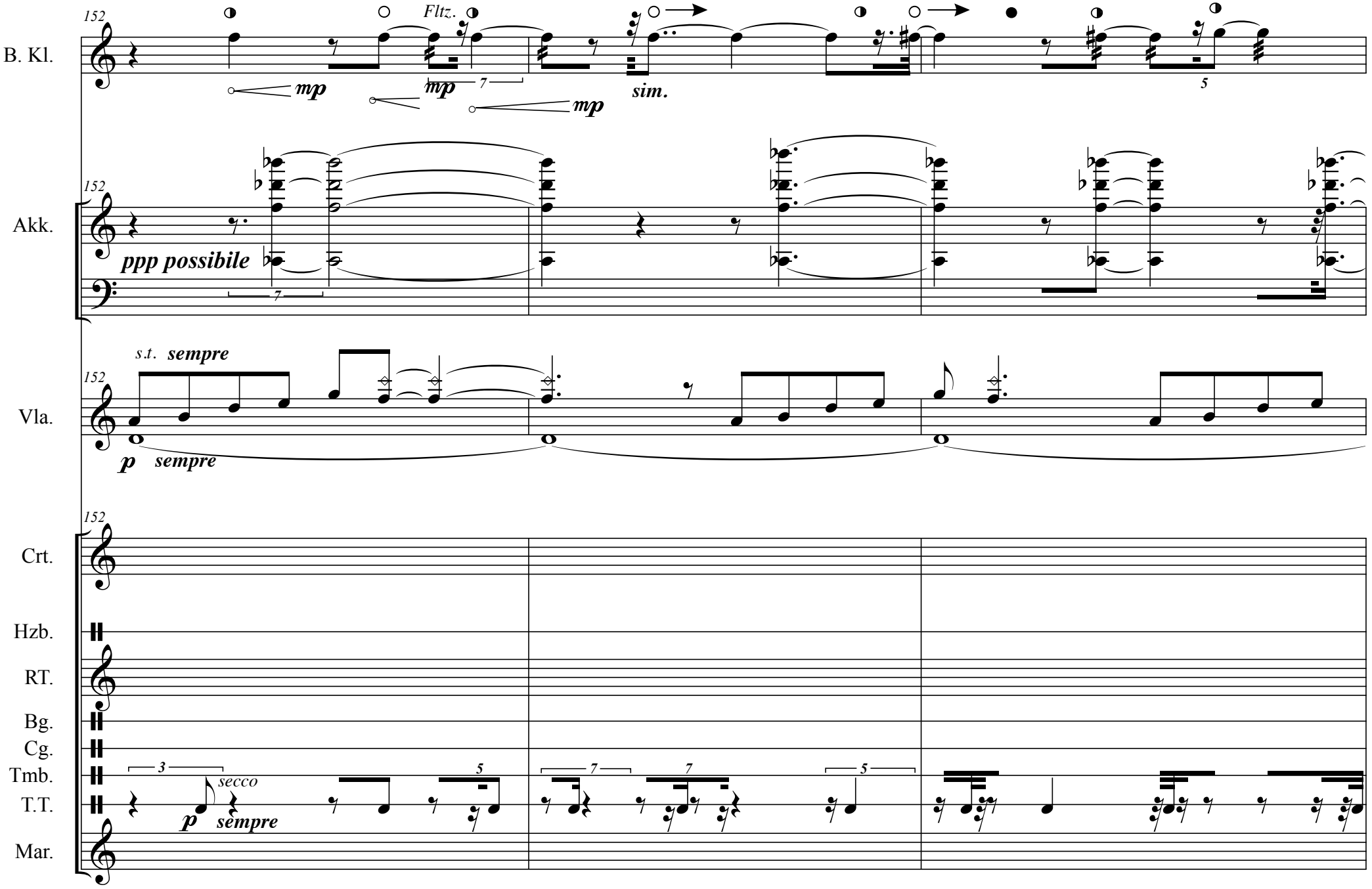
152
B. Kl.
Fltz.
mp
mp
mp
sim.
5
152
Akk.
ppp possibile
7
152
Vla.
s.t. sempre
p sempre
152
Crt.
Hzb.
RT.
Bg.
Cg.
Tmb.
T.T.
Mar.
3
secco
p sempre
5
7
7
5

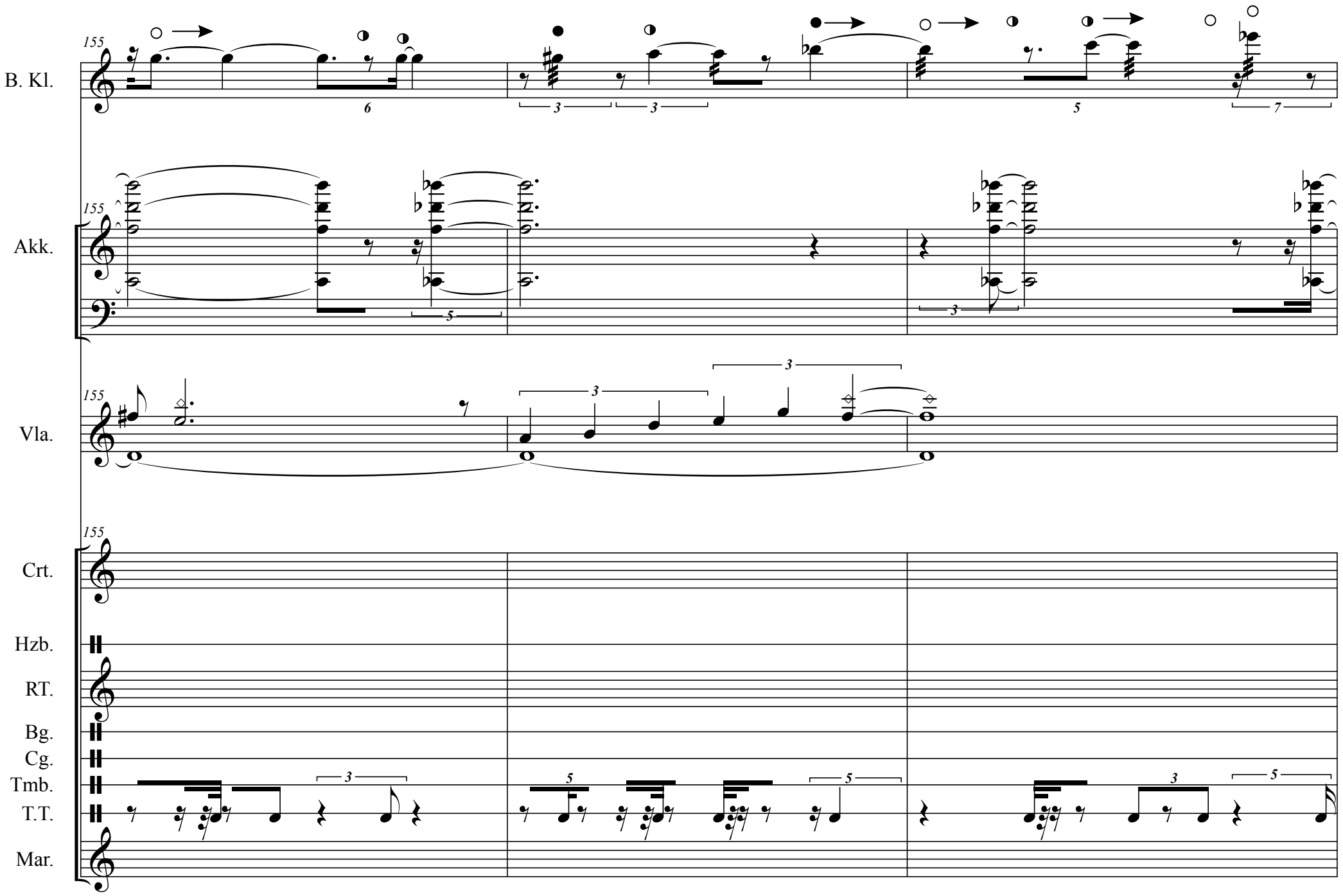
155
B. Kl.
Akk.
Vla.
Crt.
Hzb.
RT.
Bg.
Cg.
Tmb.
T.T.
Mar.

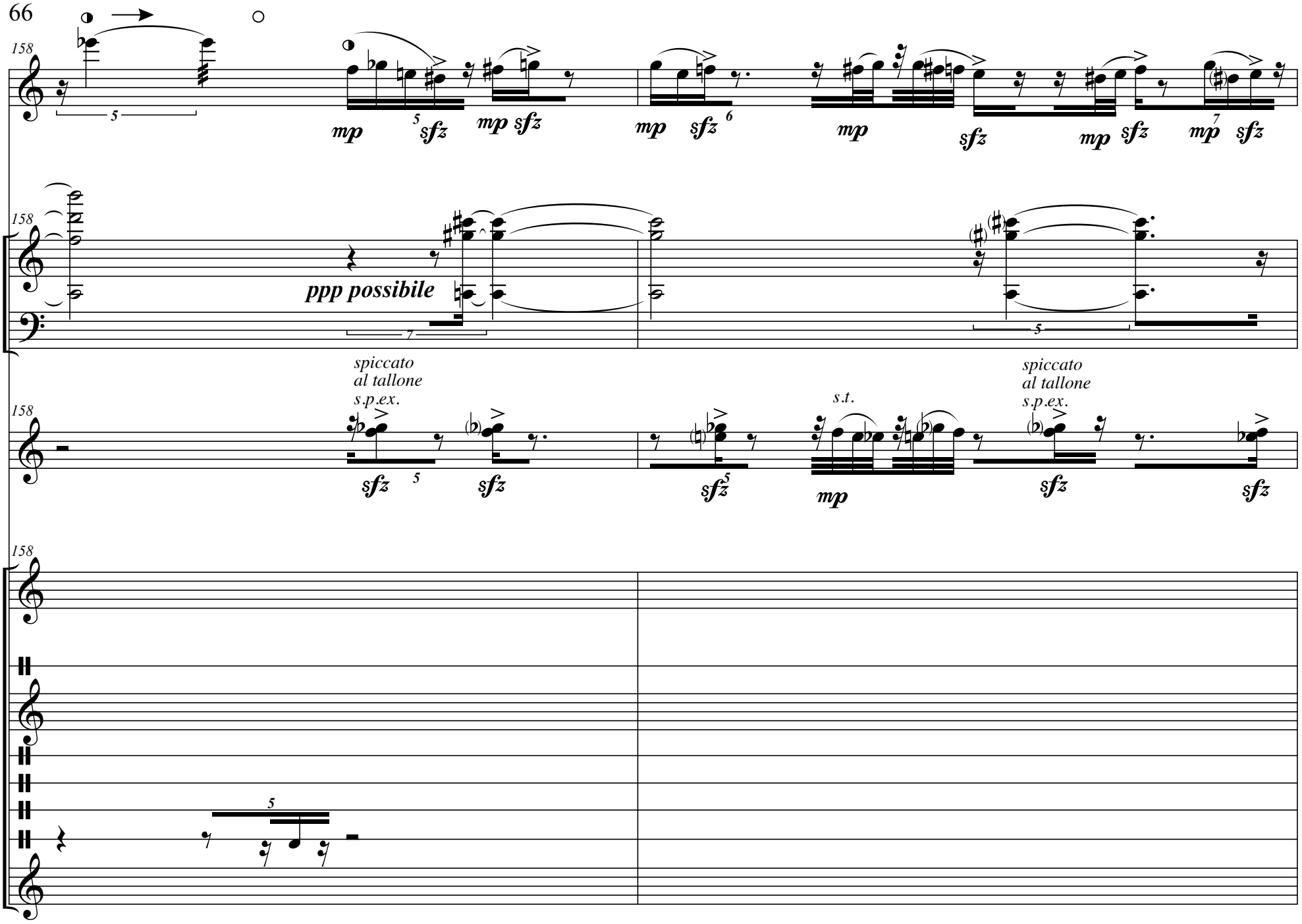
158
B. Kl.
Akk.
Vla.
Crt.
Hzb.
RT.
Bg.
Cg.
Tmb.
T.T.
Mar.
mp
sfz
ppp possibile
spiccato
al tallone
s.p.ex.
s.t.

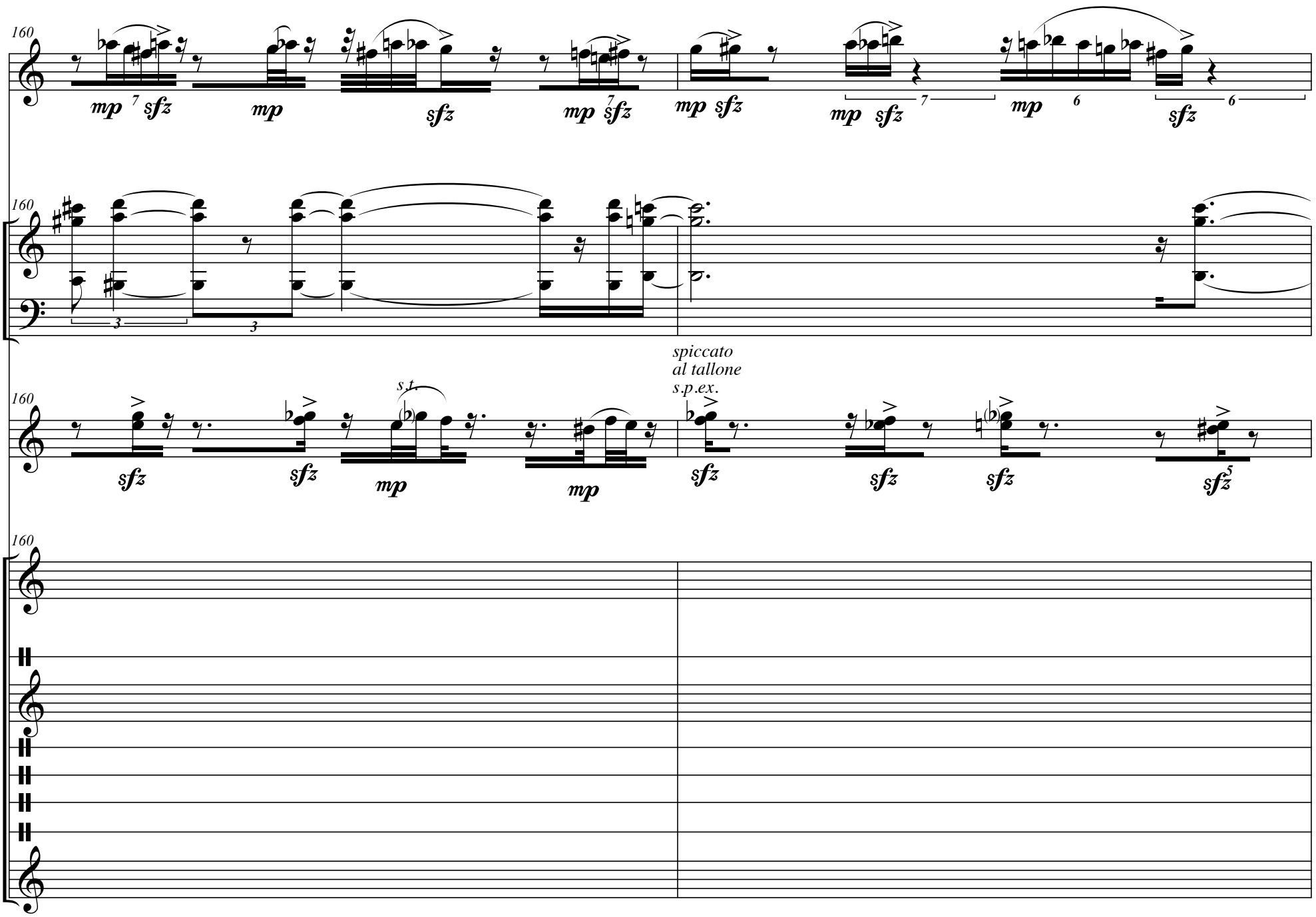
B. Kl.
Akk.
Vla.
Crt.
Hzb.
RT.
Bg.
Cg.
Tmb.
T.T.
Mar.
160
mp sfz
mp
sfz
spiccato
al tallone
s.p.ex.
s.t.

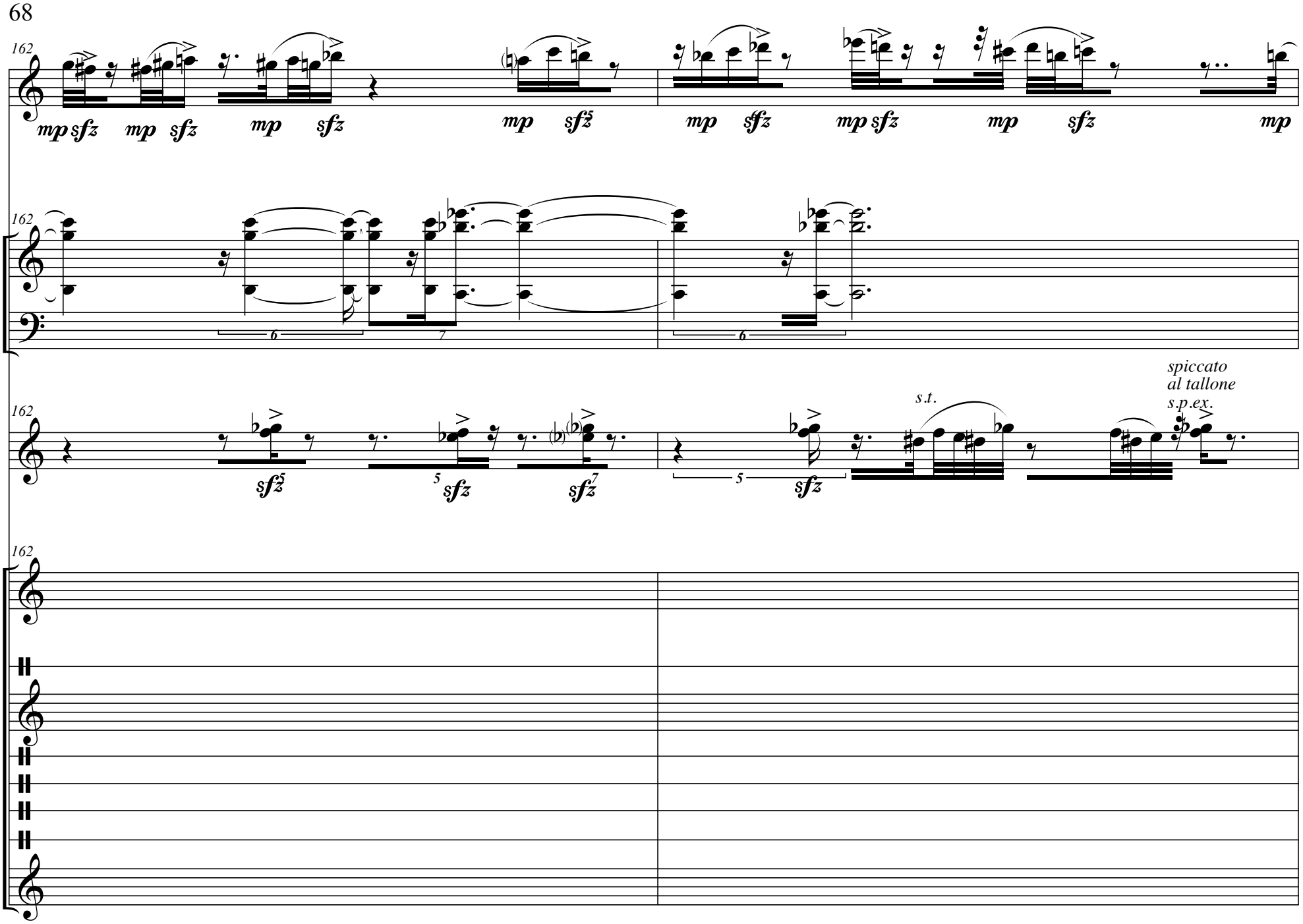
162
B. Kl.
mp sfz mp sfz mp sfz mp sfz mp sfz mp sfz mp
Akk.
6 7 6
Vla.
sfz sfz sfz sfz
s.t.
spiccato
al tallone
s.p.ex.
Crt.
Hzb.
RT.
Bg.
Cg.
Tmb.
T.T.
Mar.

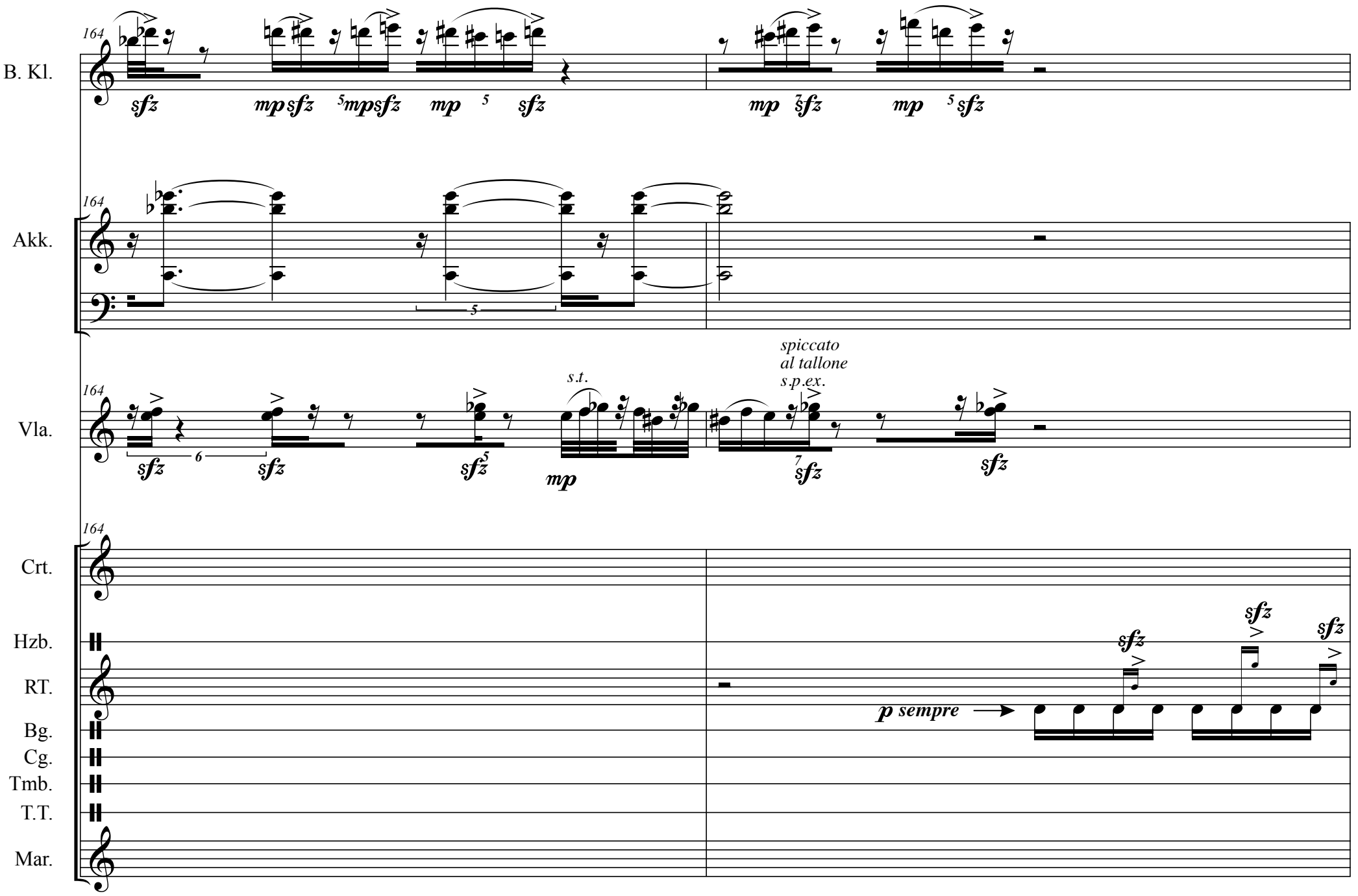
164
B. Kl.
Akk.
Vla.
Crt.
Hzb.
RT.
Bg.
Cg.
Tmb.
T.T.
Mar.
sfz
mp
spiccato
al tallone
s.p.ex.
s.t.
p sempre

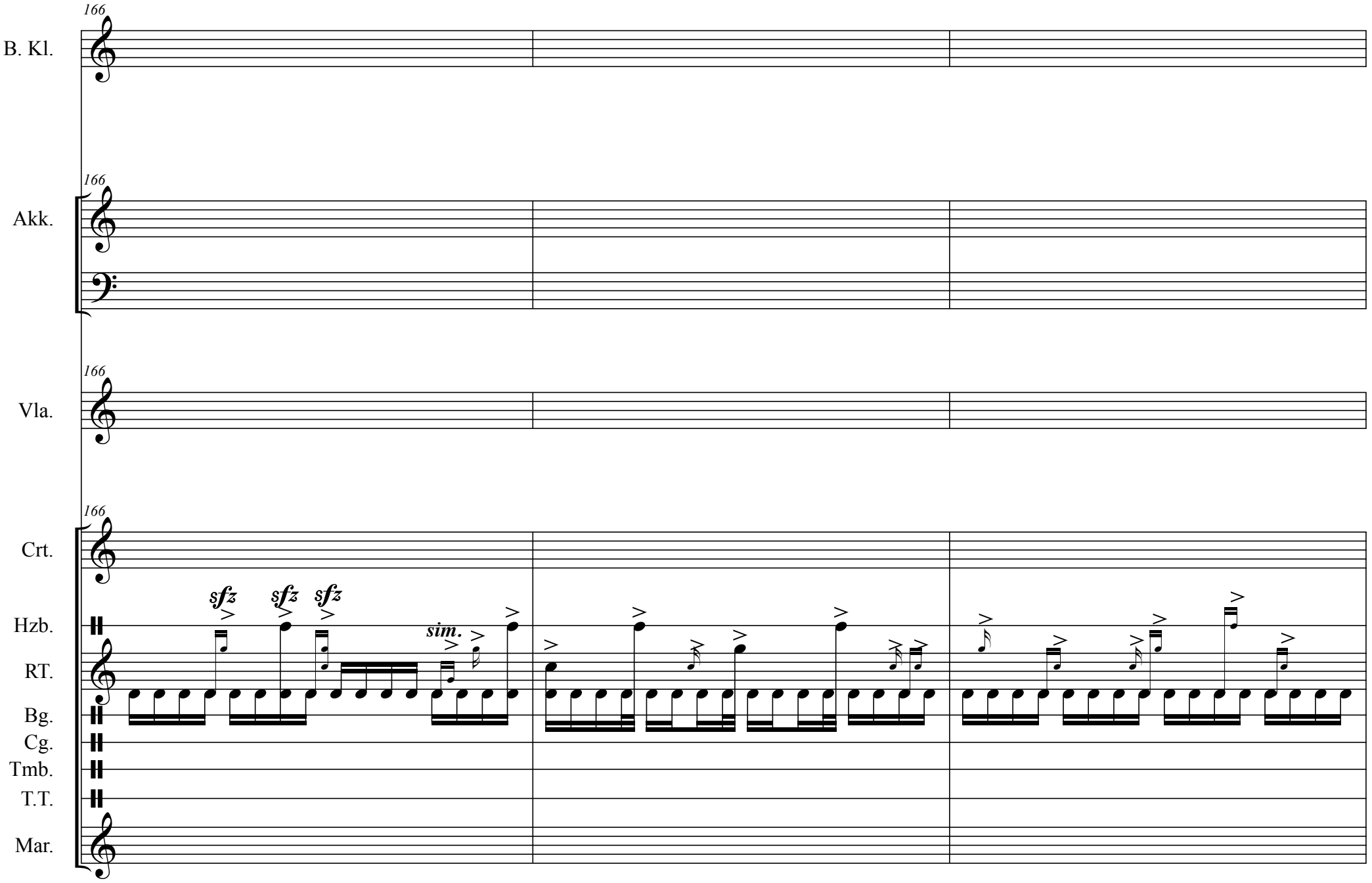
166
B. Kl.
166
Akk.
166
Vla.
166
Crt.
Hzb.
RT.
Bg.
Cg.
Tmb.
T.T.
Mar.
sfz
sfz
sfz
sim.

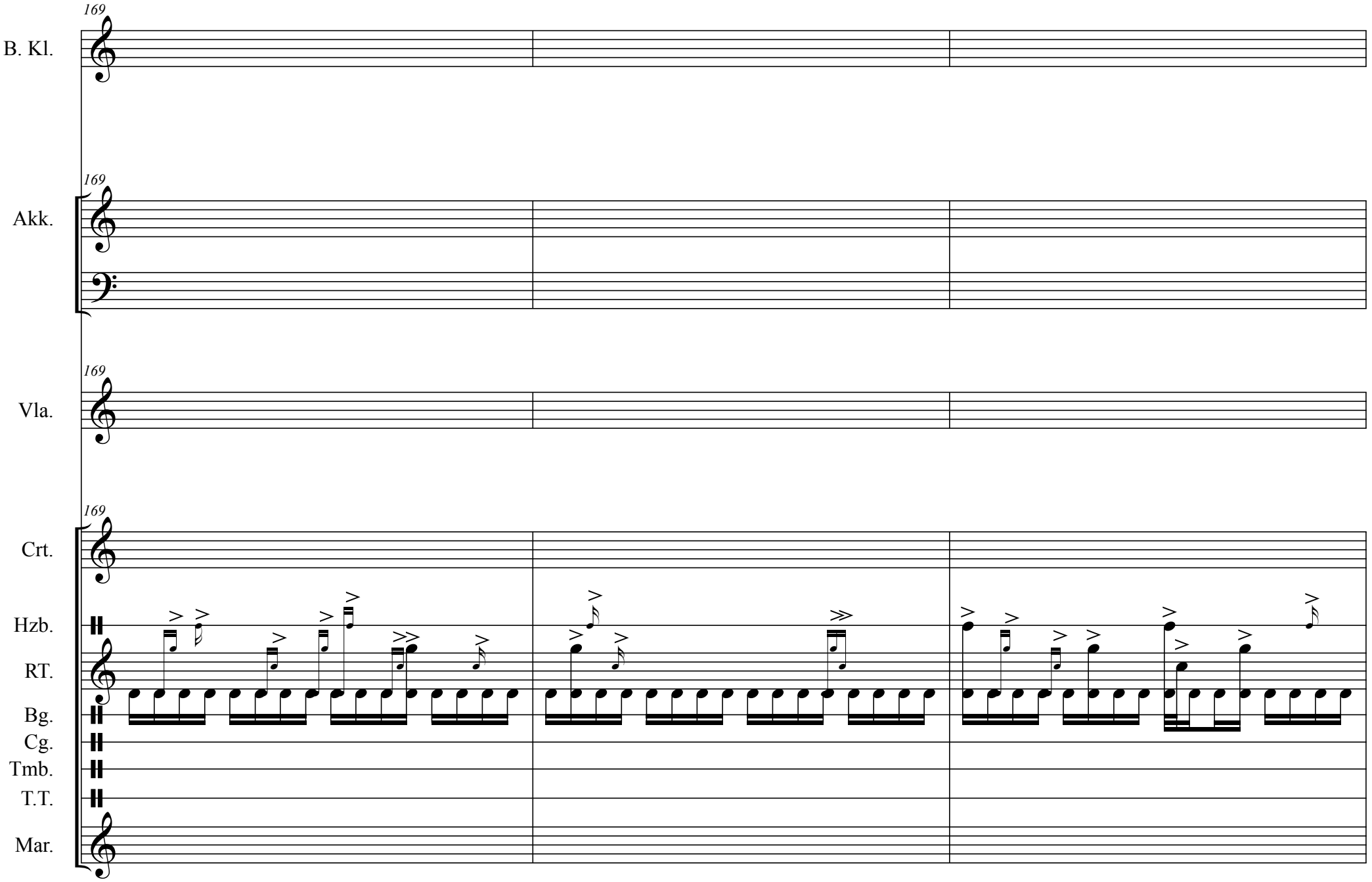
169
B. Kl.
169
Akk.
169
Vla.
169
Crt.
Hzb.
RT.
Bg.
Cg.
Tmb.
T.T.
Mar.

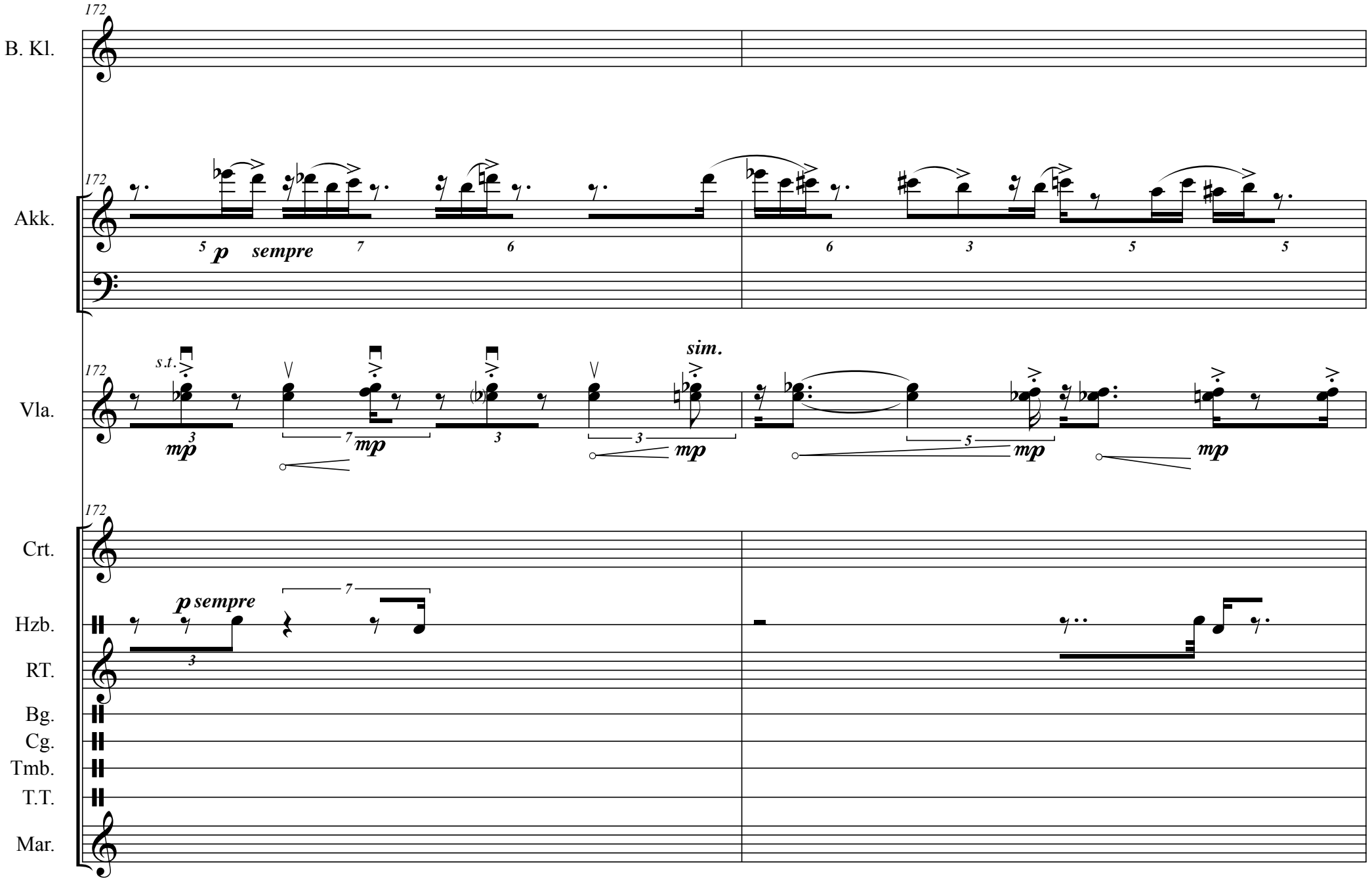
172
B. Kl.
Akk.
Vla.
Crt.
Hzb.
RT.
Bg.
Cg.
Tmb.
T.T.
Mar.
p sempre
mp
sim.
s.t.

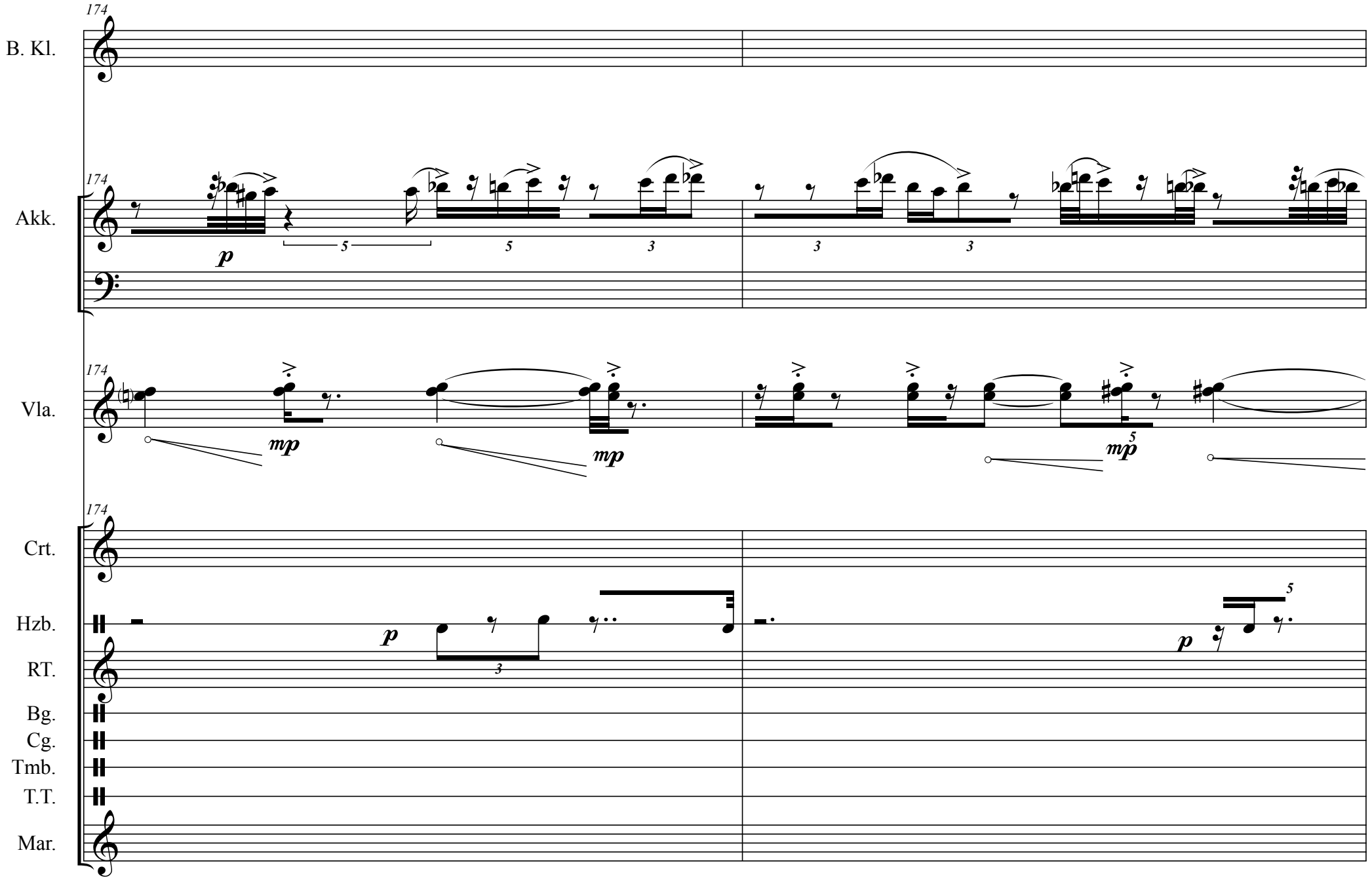
174
B. Kl.
Akk.
Vla.
Crt.
Hzb.
RT.
Bg.
Cg.
Tmb.
T.T.
Mar.
p
mp
mp
mp
p
p

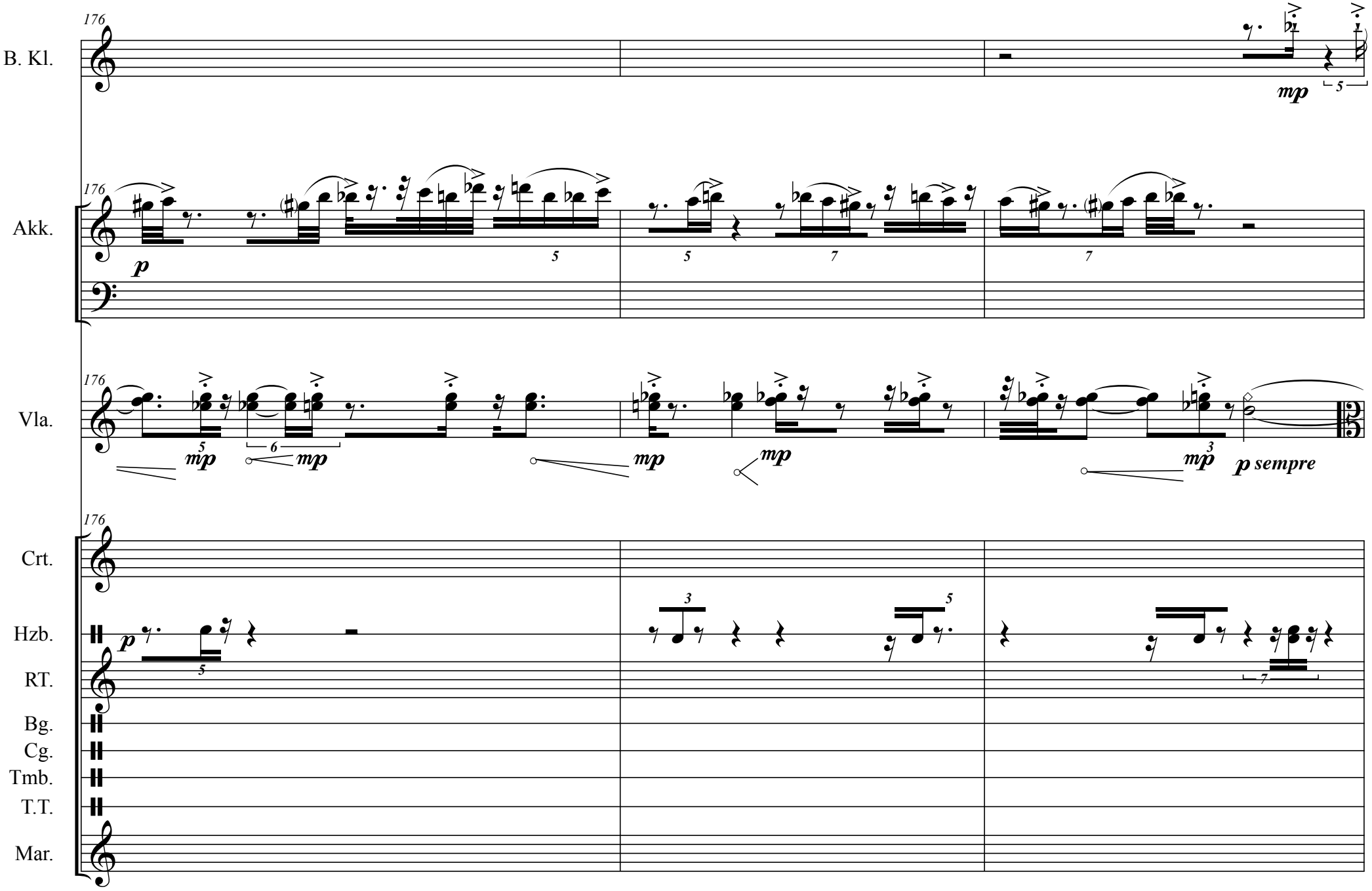
176
B. Kl.
mp
5
Akk.
p
Vla.
mp
p sempre
Crt.
Hzb.
RT.
Bg.
Cg.
Tmb.
T.T.
Mar.

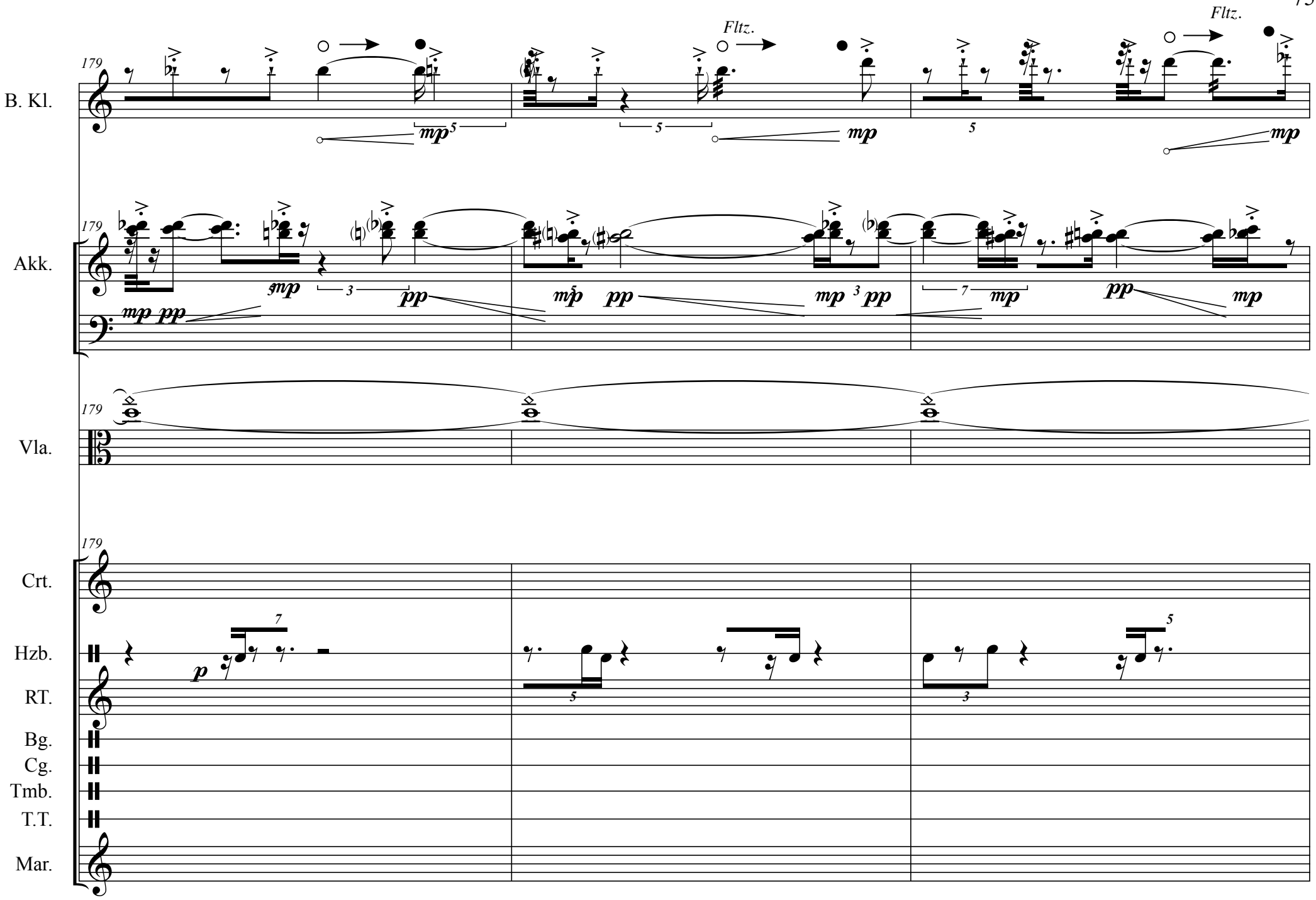
179
B. Kl.
Fltz.
Fltz.
mp
Akk.
mp pp
pp
mp
Vla.
Crt.
Hzb.
RT.
Bg.
Cg.
Tmb.
T.T.
Mar.
p

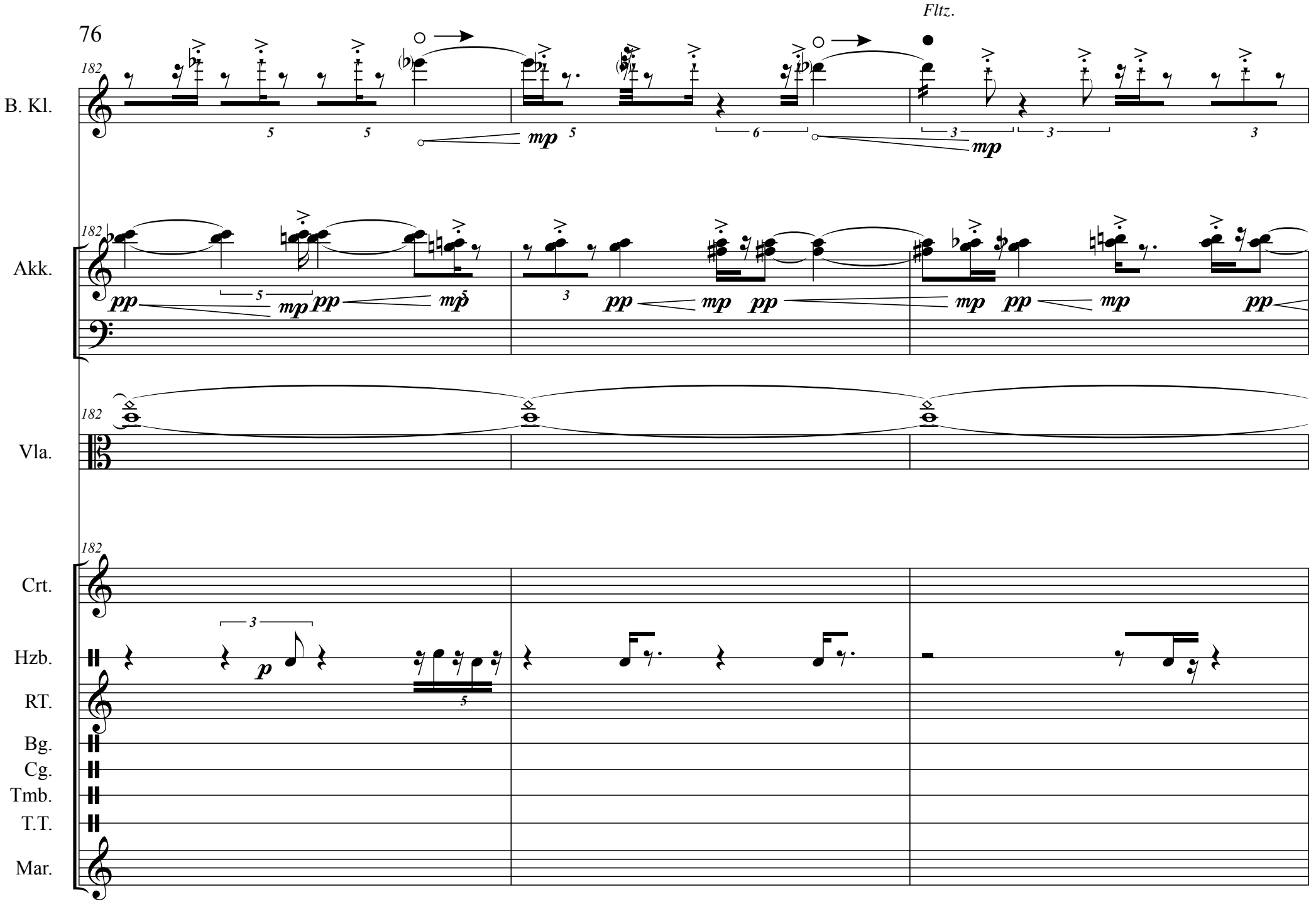
Fltz.
182
B. Kl.
Akk.
Vla.
Crt.
Hzb.
RT.
Bg.
Cg.
Tmb.
T.T.
Mar.
mp
pp
p

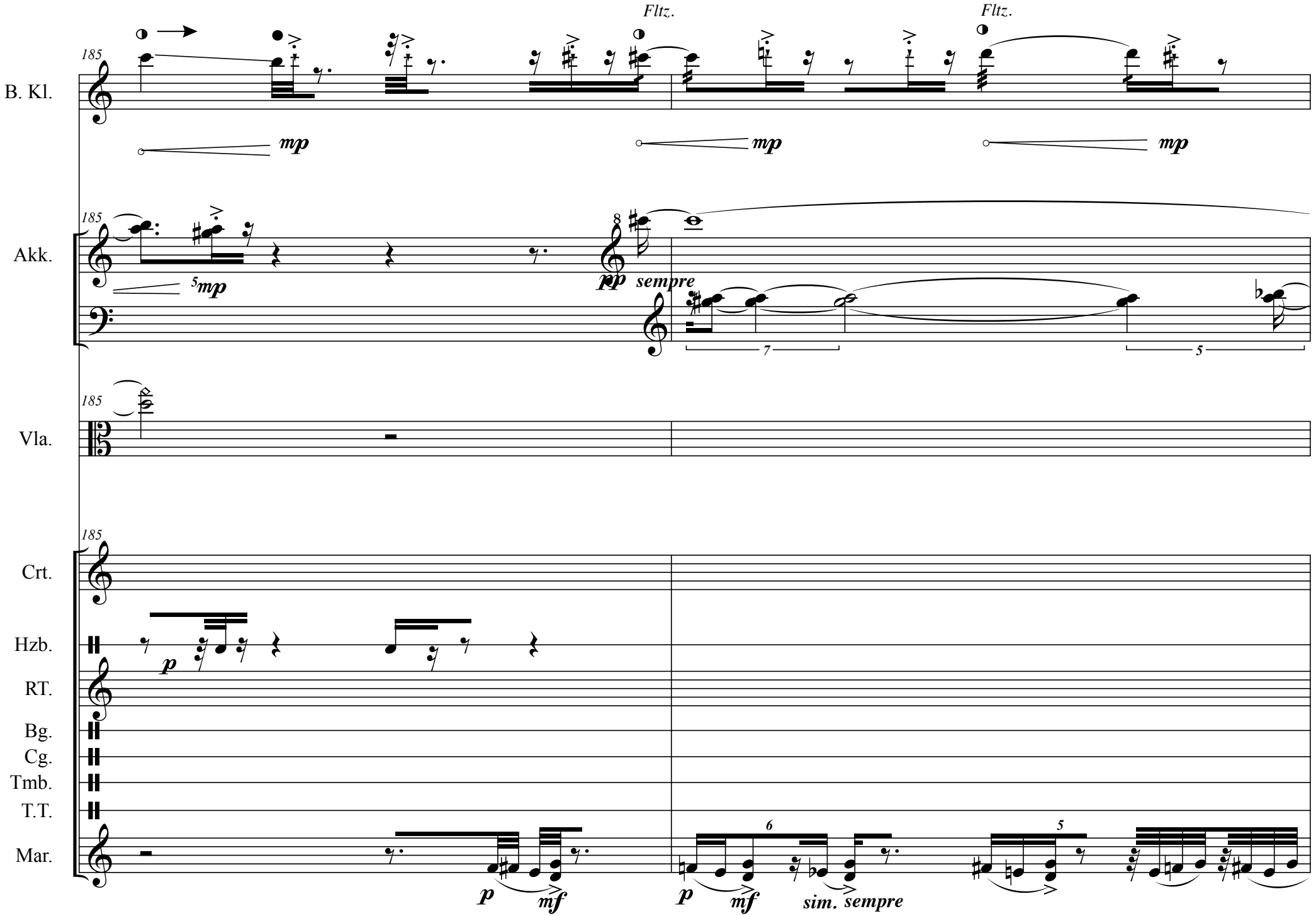
Fltz.
Fltz.
185
B. Kl.
mp
mp
mp
185
Akk.
5mp
pp sempre
7
5
185
Vla.
185
Crt.
Hzb.
p
RT.
Bg.
Cg.
Tmb.
T.T.
Mar.
p
mf
6
p
mf
sim. sempre
5

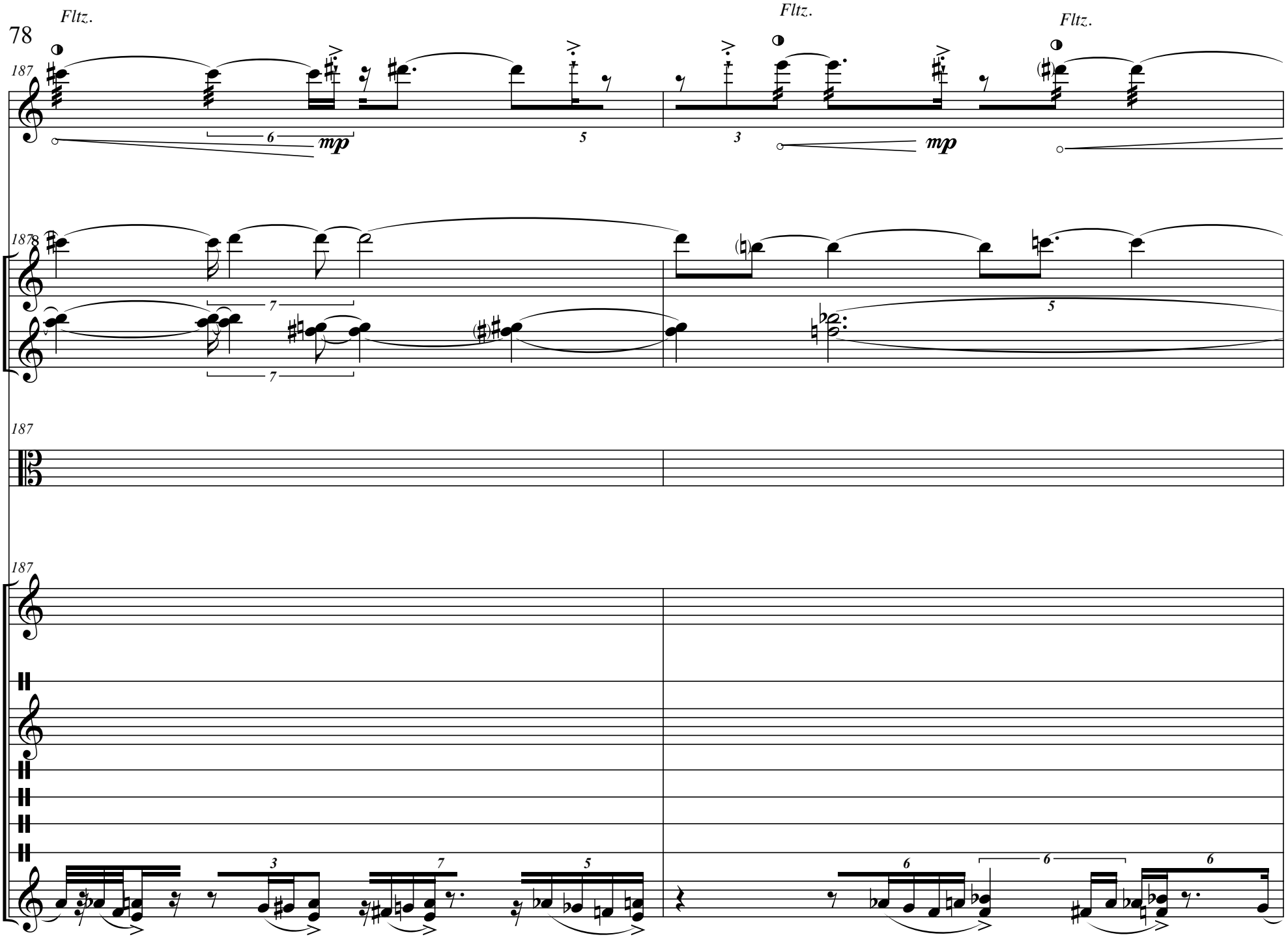
Fltz.
Fltz.
Fltz.
B. Kl.
Akk.
Vla.
Crt.
Hzb.
RT.
Bg.
Cg.
Tmb.
T.T.
Mar.
187
mp
mp

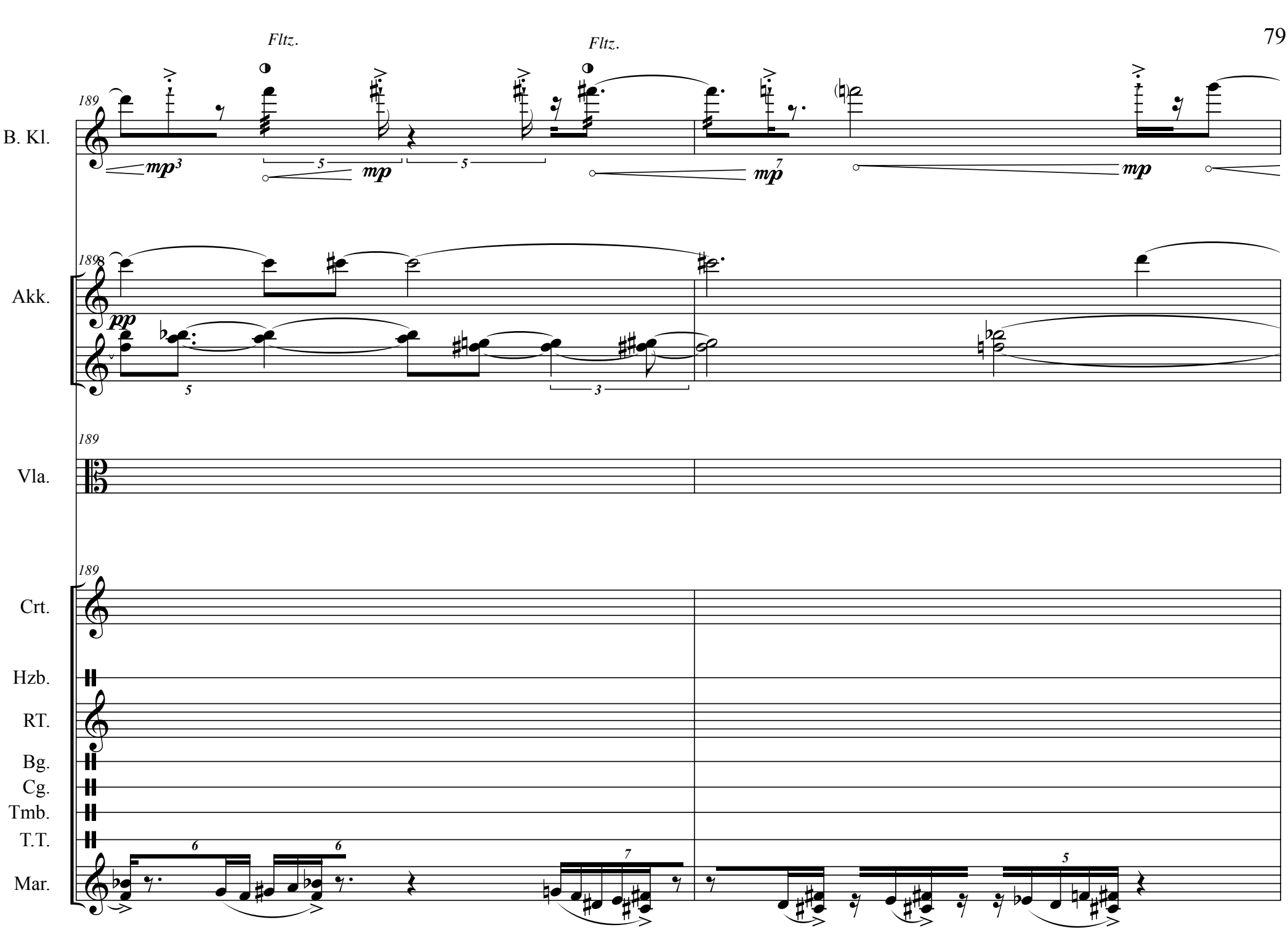
Fltz.
Fltz.
189
B. Kl.
mp3
mp
mp
mp
189
Akk.
pp
189
Vla.
189
Crt.
Hzb.
RT.
Bg.
Cg.
Tmb.
T.T.
Mar.

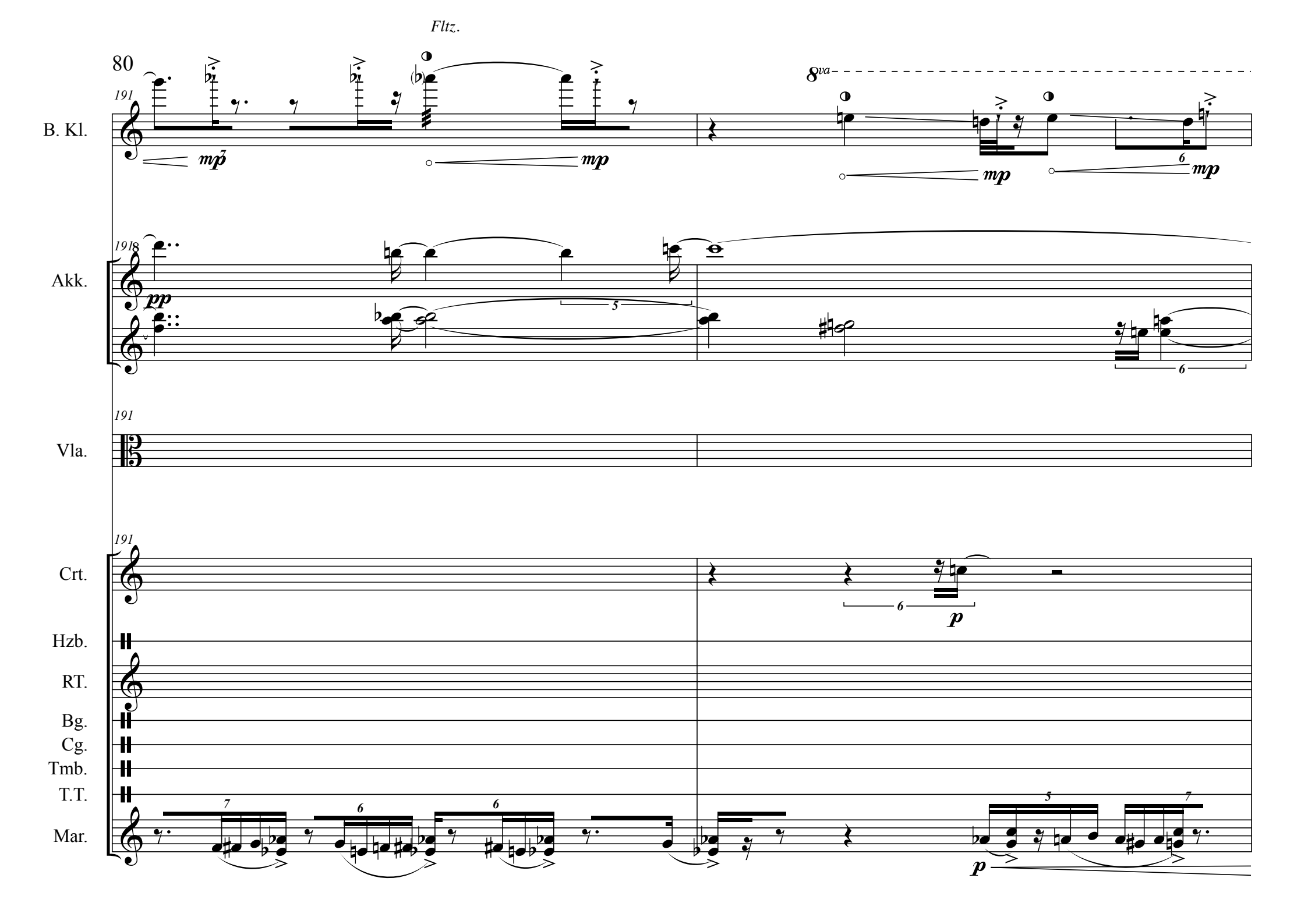
Fltz.
80
B. Kl.
Akk.
Vla.
Crt.
Hzb.
RT.
Bg.
Cg.
Tmb.
T.T.
Mar.
8va
mp
pp
p

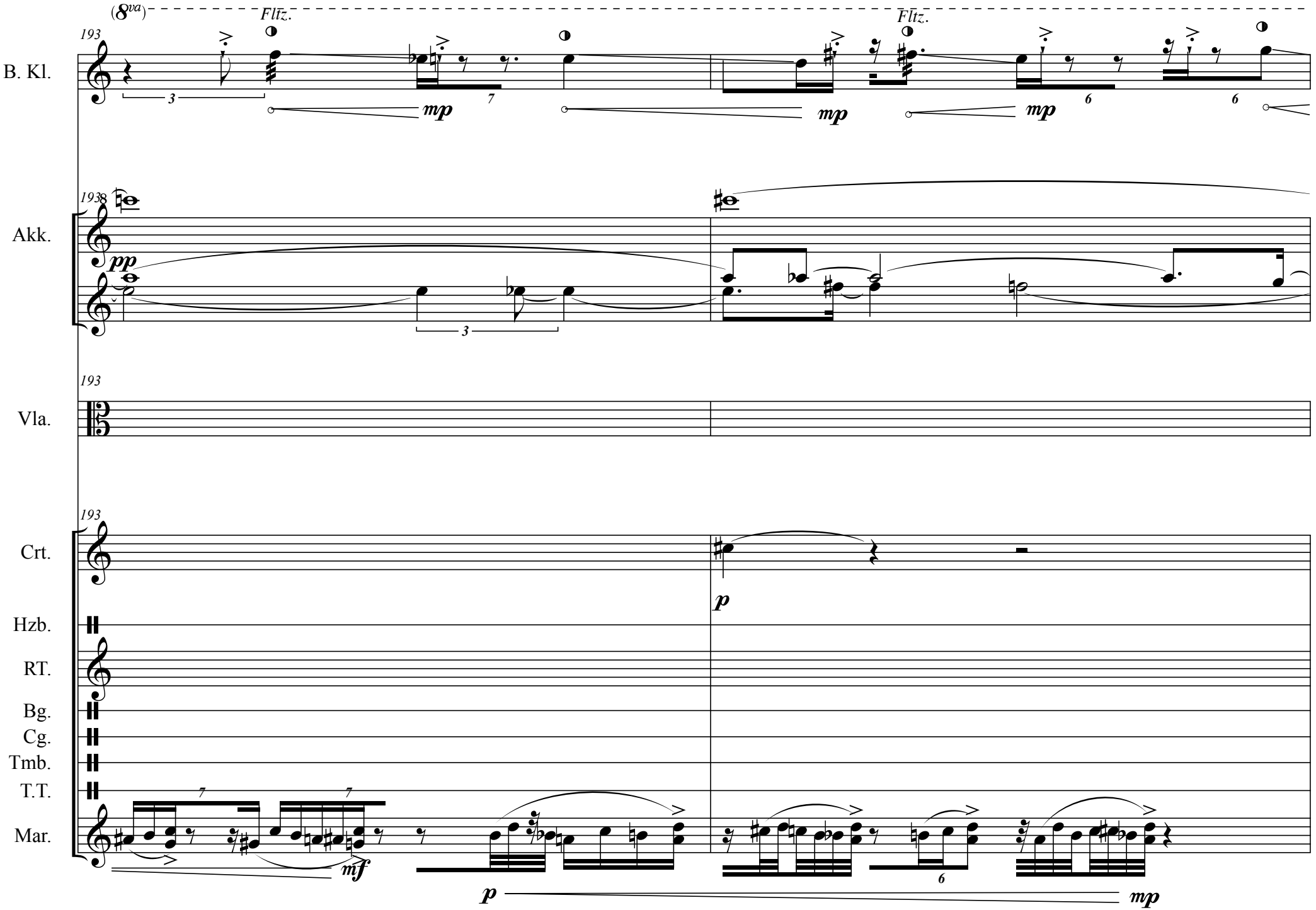
(8va)
Fltz.
Fltz.
193
B. Kl.
Akk.
Vla.
Crt.
Hzb.
RT.
Bg.
Cg.
Tmb.
T.T.
Mar.
mp
pp
p
mf

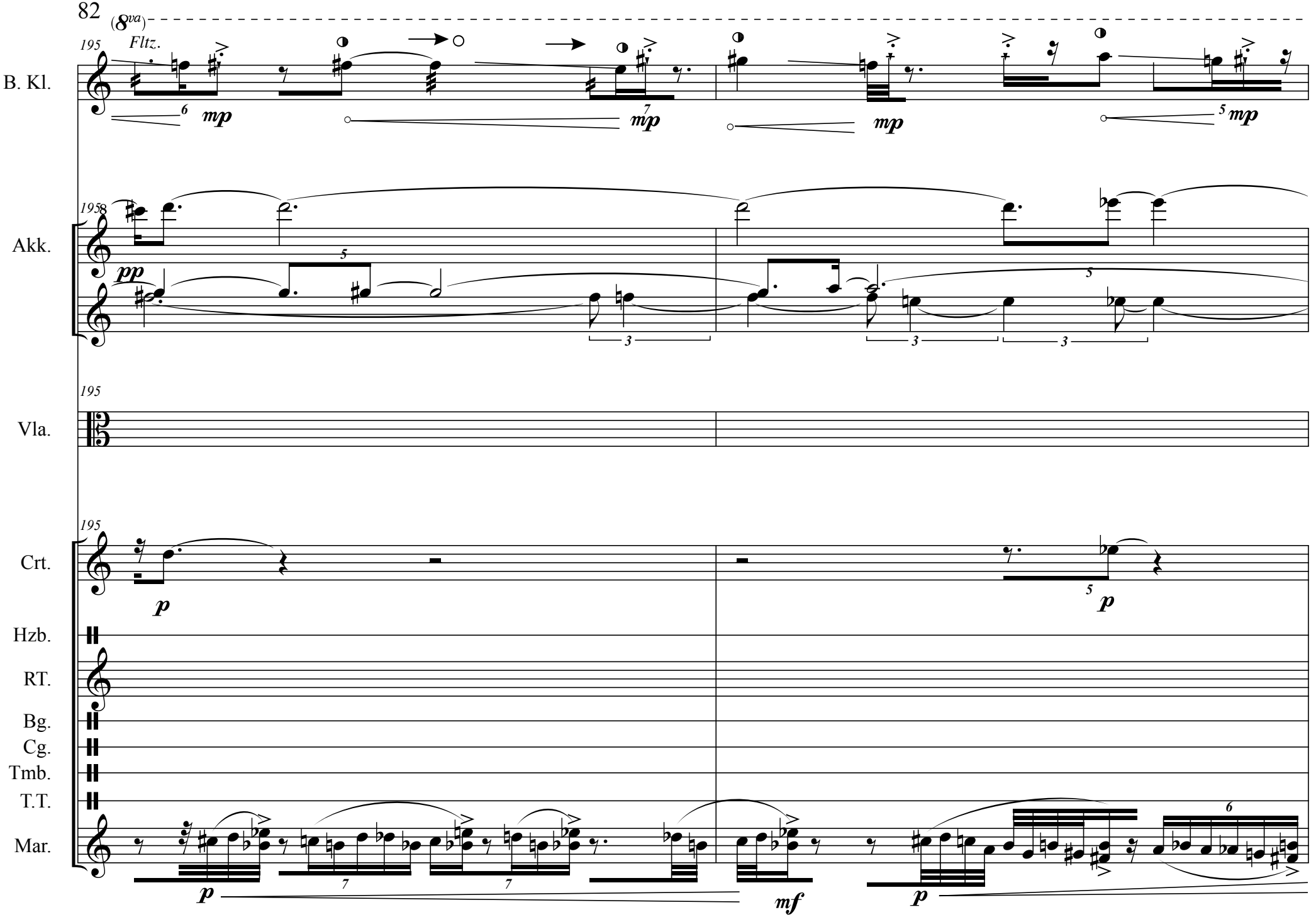
(8va)
195
Fltz.
B. Kl.
mp
mp
mp
mp
195
Akk.
pp
195
Vla.
195
Crt.
p
p
Hzb.
RT.
Bg.
Cg.
Tmb.
T.T.
Mar.
p
mf
p

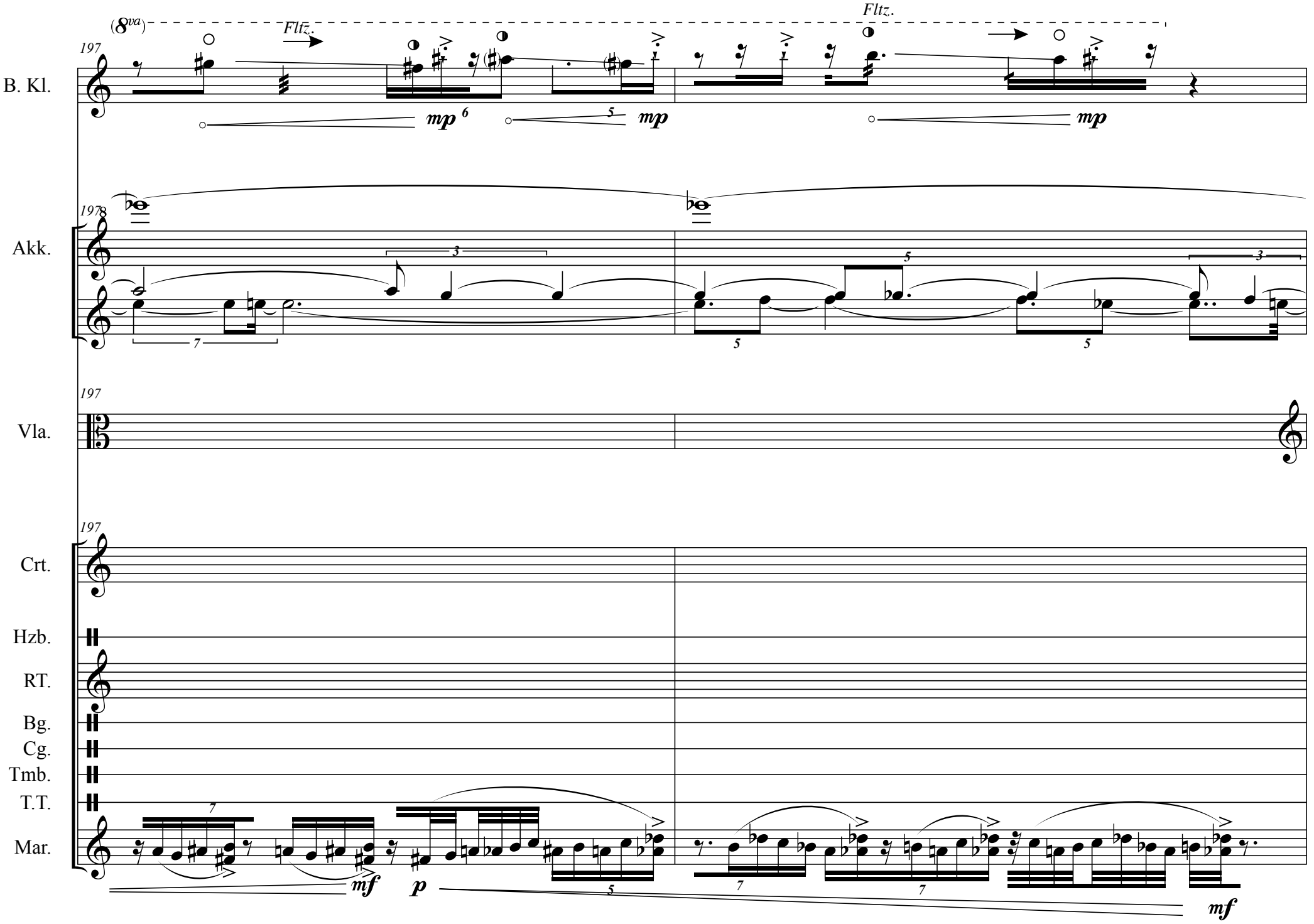
(8va)
Fltz.
Fltz.
197
B. Kl.
mp
mp
mp
Akk.
Vla.
Crt.
Hzb.
RT.
Bg.
Cg.
Tmb.
T.T.
Mar.
mf
p
mf

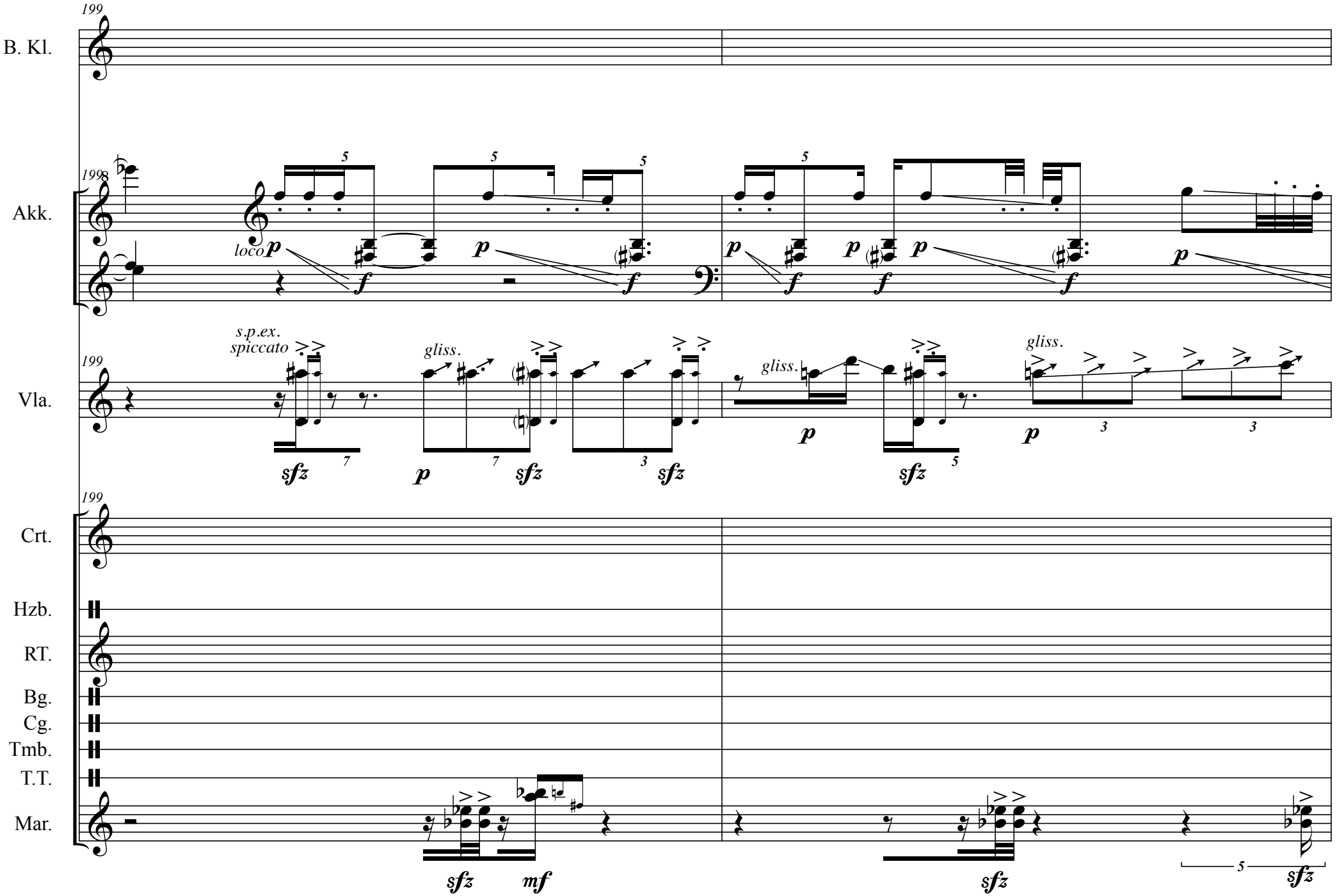
199
B. Kl.
Akk.
Vla.
Crt.
Hzb.
RT.
Bg.
Cg.
Tmb.
T.T.
Mar.
loco
s.p.ex.
spiccato
gliss.
sfz
mf

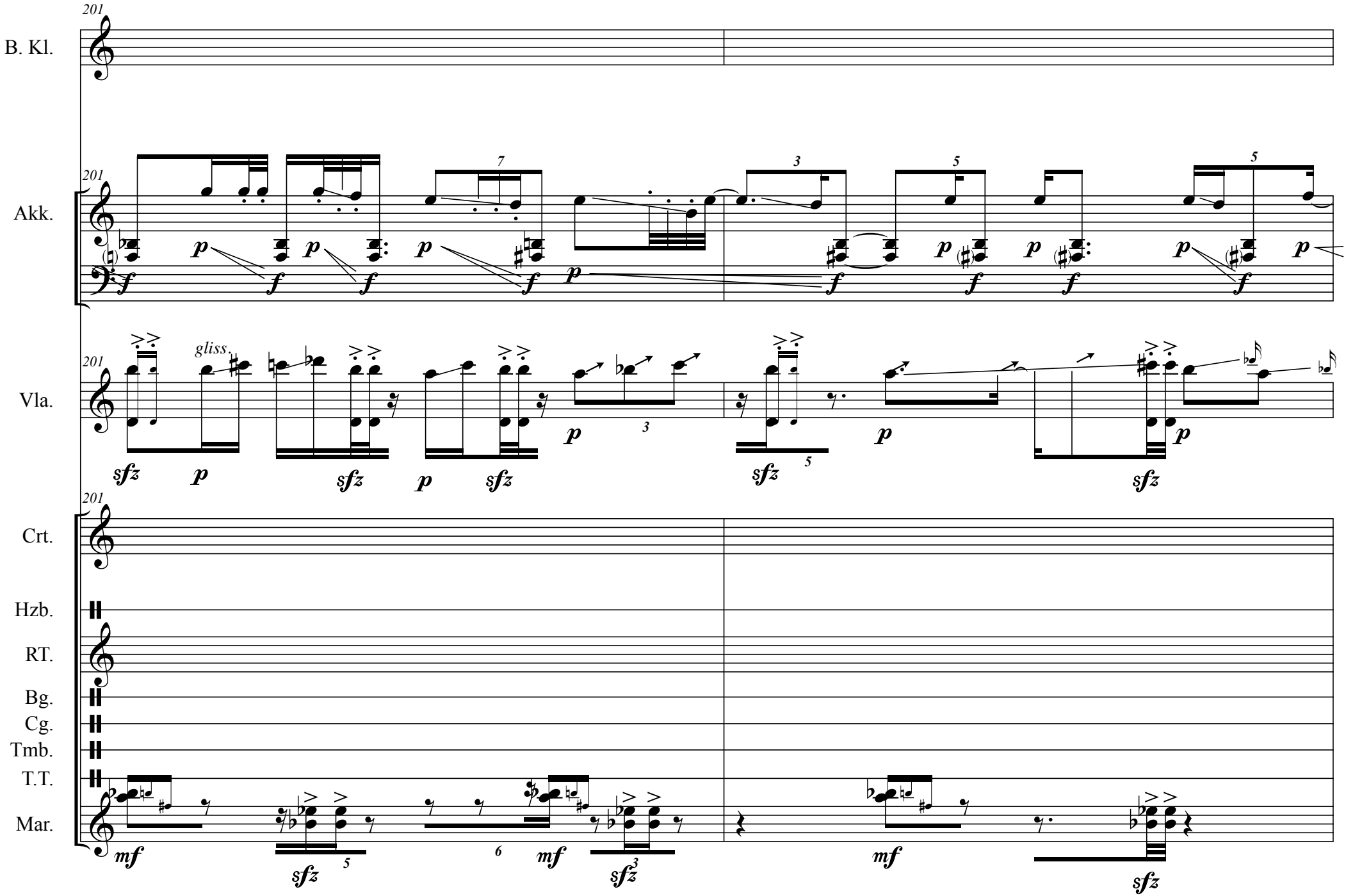
201
B. Kl.
Akk.
Vla.
gliss.
Crt.
Hzb.
RT.
Bg.
Cg.
Tmb.
T.T.
Mar.

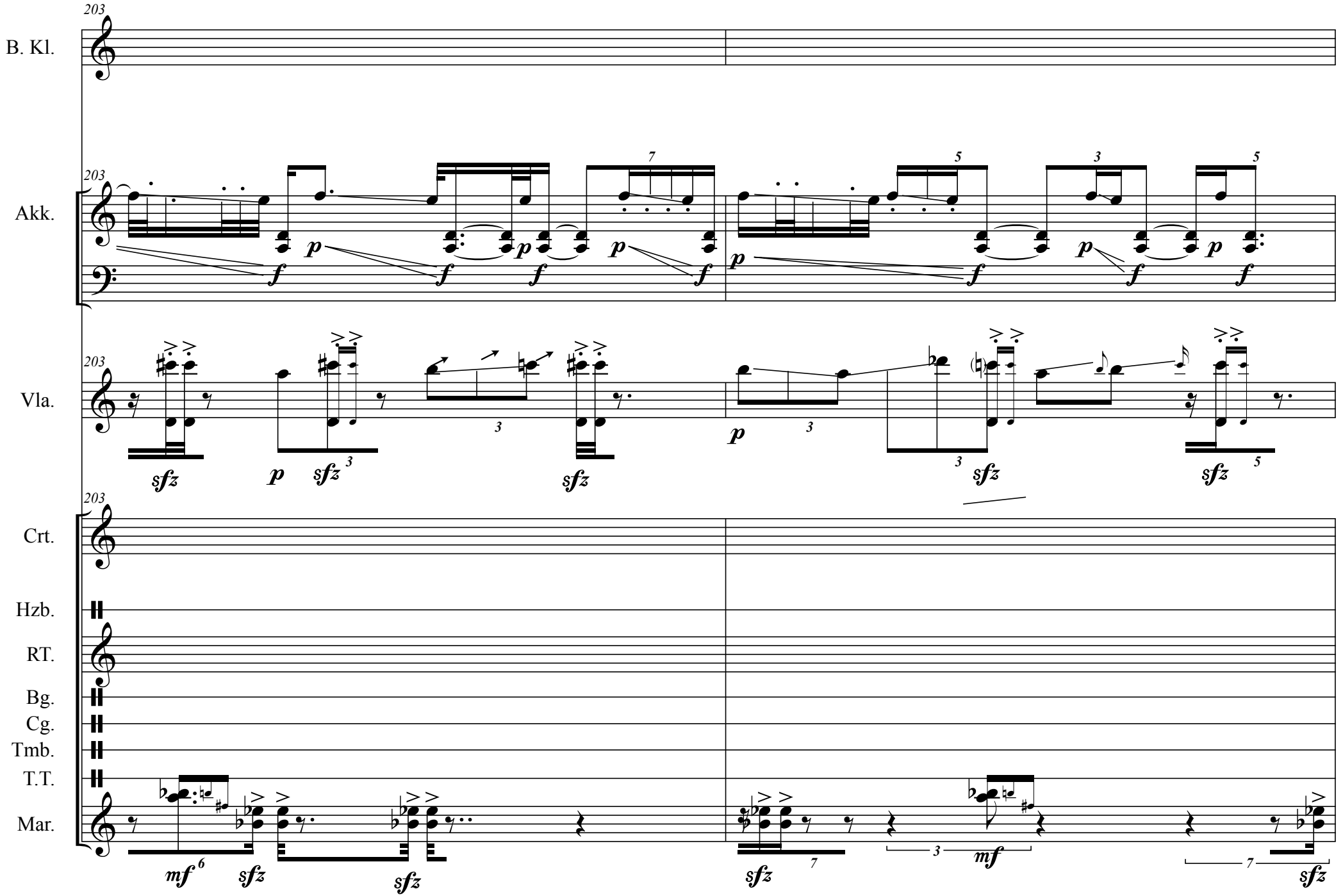
203
B. Kl.
Akk.
Vla.
Crt.
Hzb.
RT.
Bg.
Cg.
Tmb.
T.T.
Mar.

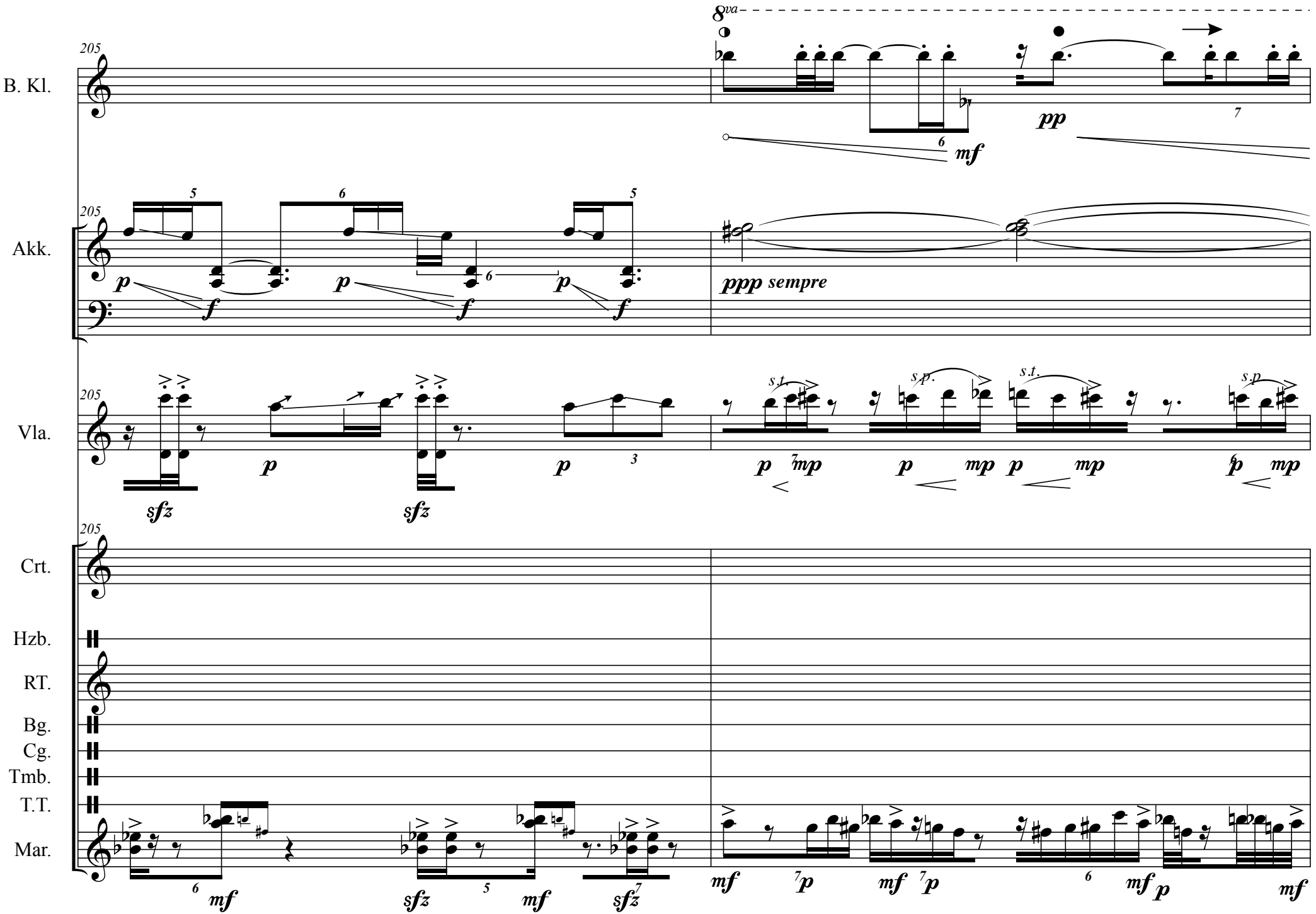
B. Kl.
Akk.
Vla.
Crt.
Hzb.
RT.
Bg.
Cg.
Tmb.
T.T.
Mar.
205
8va
pp
mf
ppp sempre
p
f
sfz
mp
s.t.
s.p.
mf
sfz

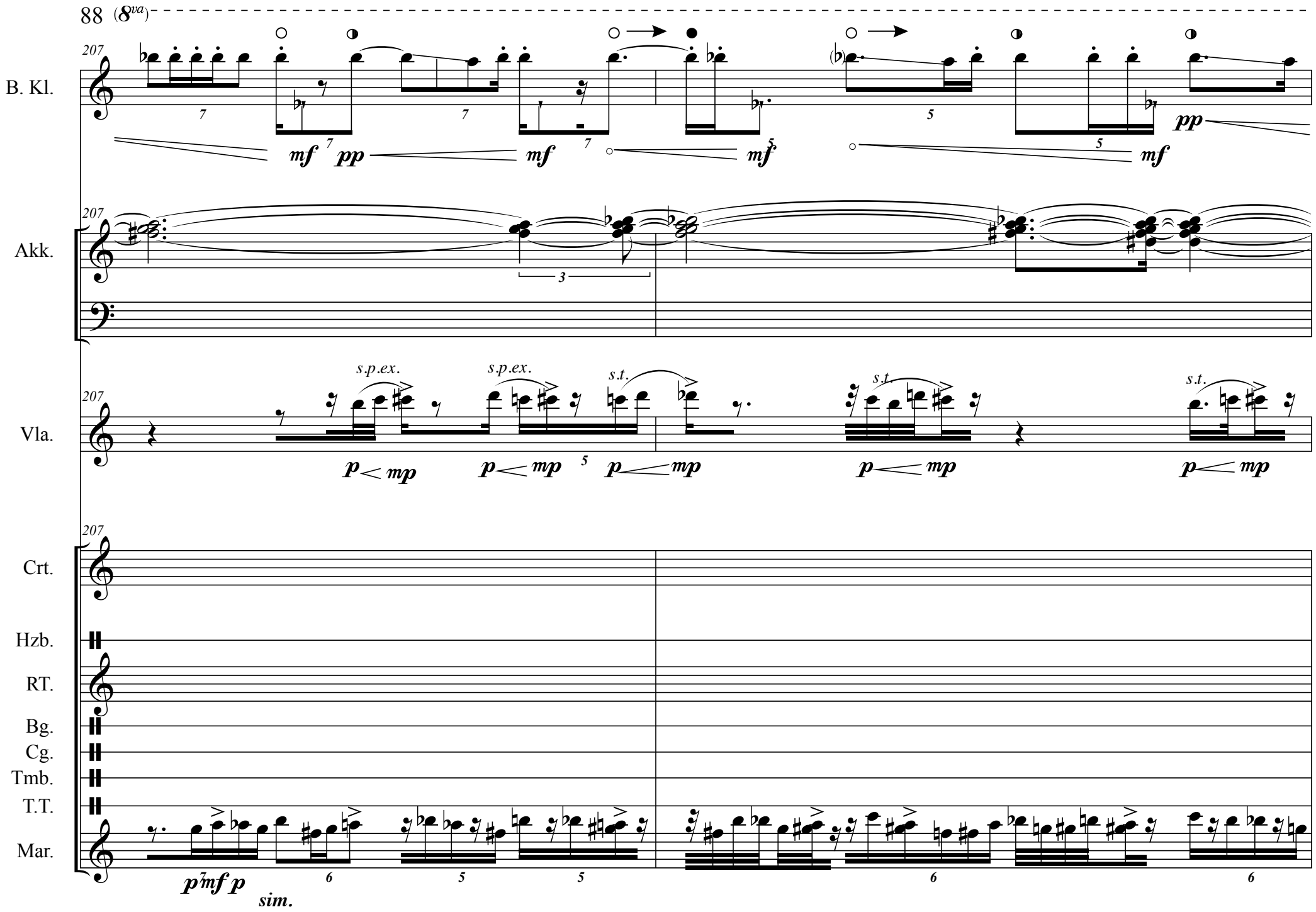
88 (8va)
207
B. Kl.
Akk.
Vla.
Crt.
Hzb.
RT.
Bg.
Cg.
Tmb.
T.T.
Mar.
mf pp mf mf pp mf
s.p.ex. s.p.ex. s.t. s.t. s.t.
p mp p mp p mp p mp p mp
p mf p sim.

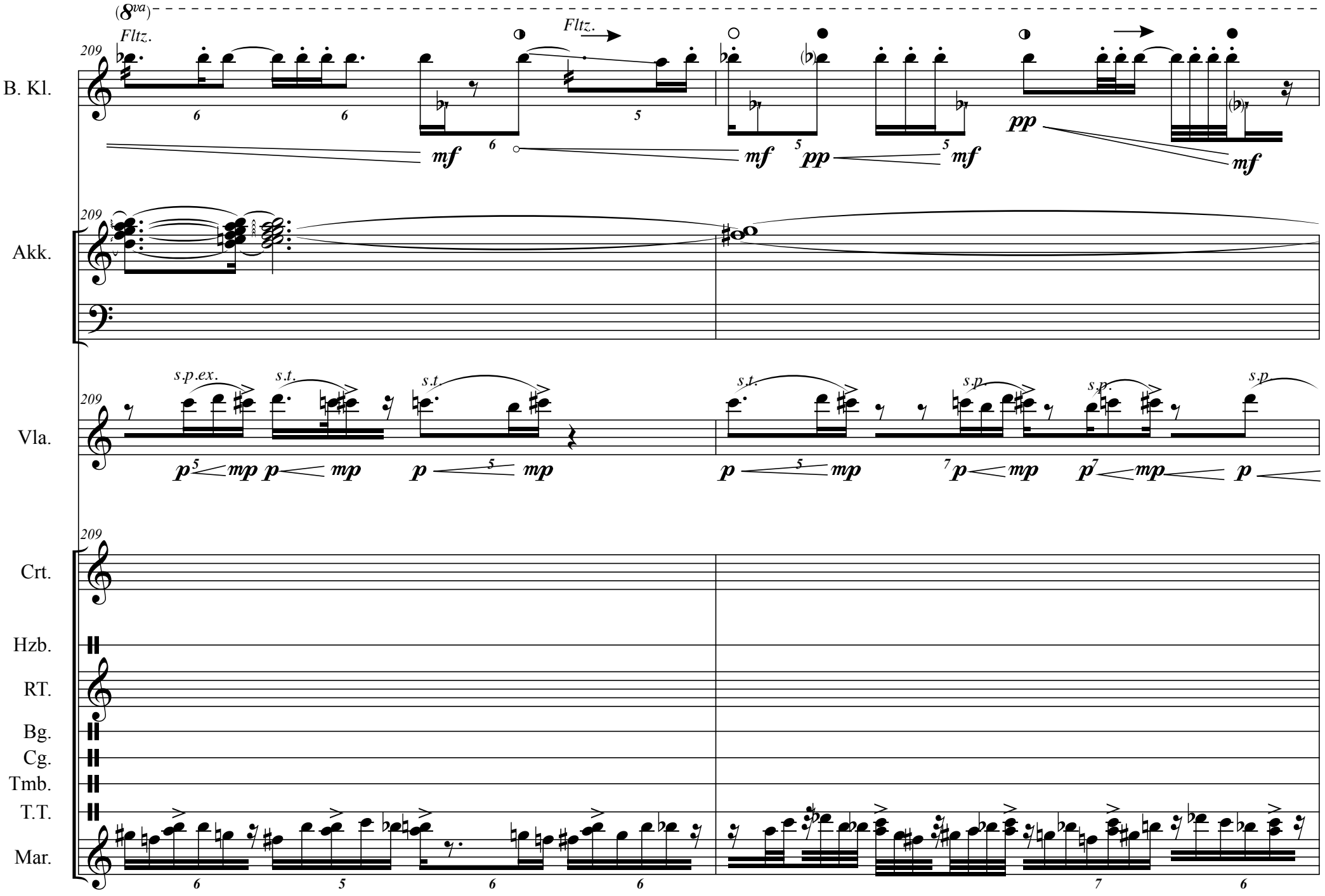
(8va)
Fltz.
Fltz.
209
B. Kl.
Akk.
Vla.
Crt.
Hzb.
RT.
Bg.
Cg.
Tmb.
T.T.
Mar.
s.p.ex.
s.t.
s.p.
mf
pp
mp
p

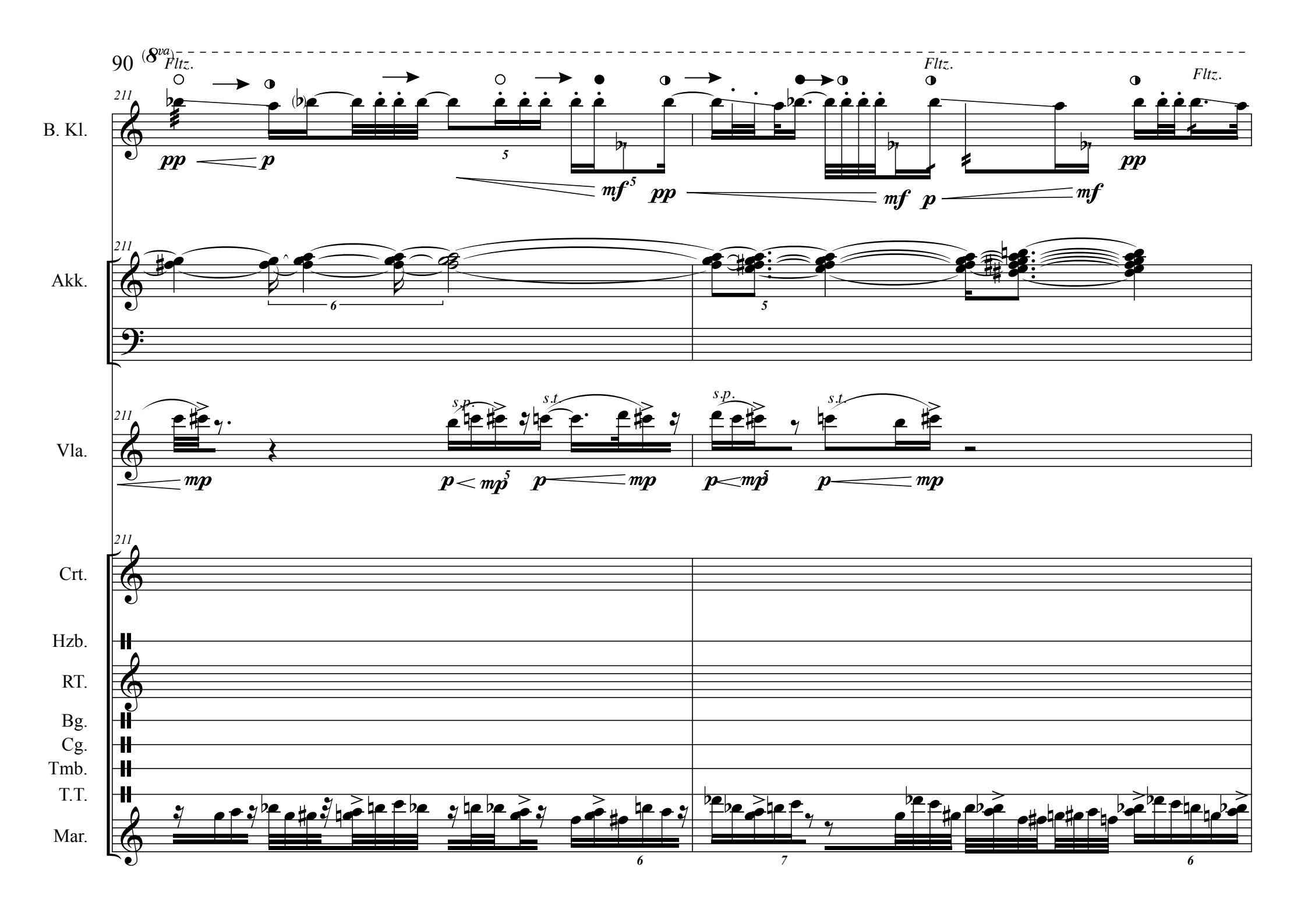
90
(8va)
Fltz.
Fltz.
Fltz.
B. Kl.
Akk.
Vla.
Crt.
Hzb.
RT.
Bg.
Cg.
Tmb.
T.T.
Mar.
211
pp
p
mf
pp
mf
p
mf
pp
mp
s.p.
s.t.
mp
p
mp
s.p.
s.t.
p
mp

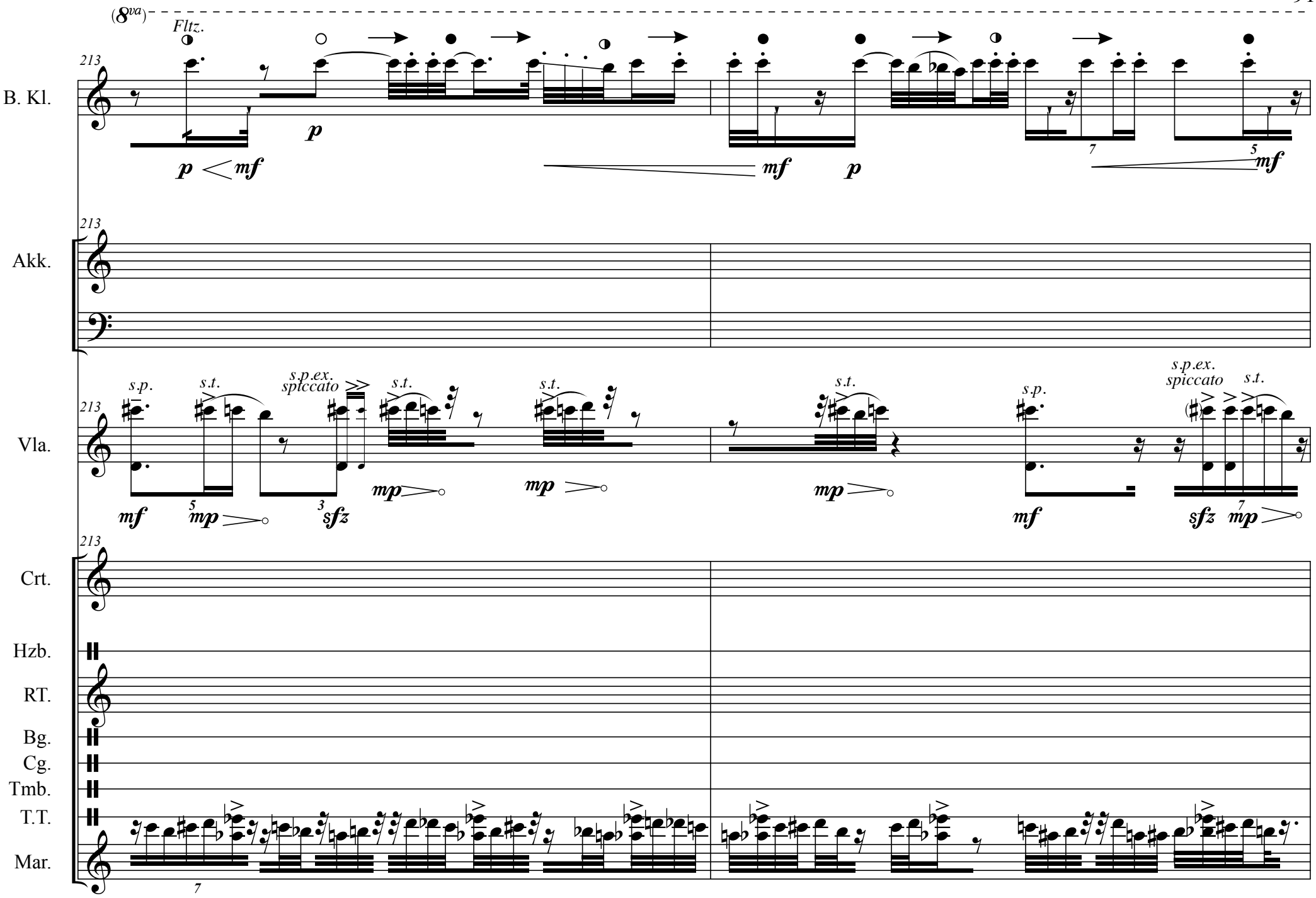
(8va)
Fltz.
213
B. Kl.
p
p < mf
mf
p
7
5
mf
Akk.
Vla.
s.p.
s.t.
s.p.ex.
spiccato
mf
5
mp
3
sfz
mp
mp
mp
s.p.
mf
s.p.ex.
spiccato
s.t.
sfz
7
mp
Crt.
Hzb.
RT.
Bg.
Cg.
Tmb.
T.T.
Mar.
7

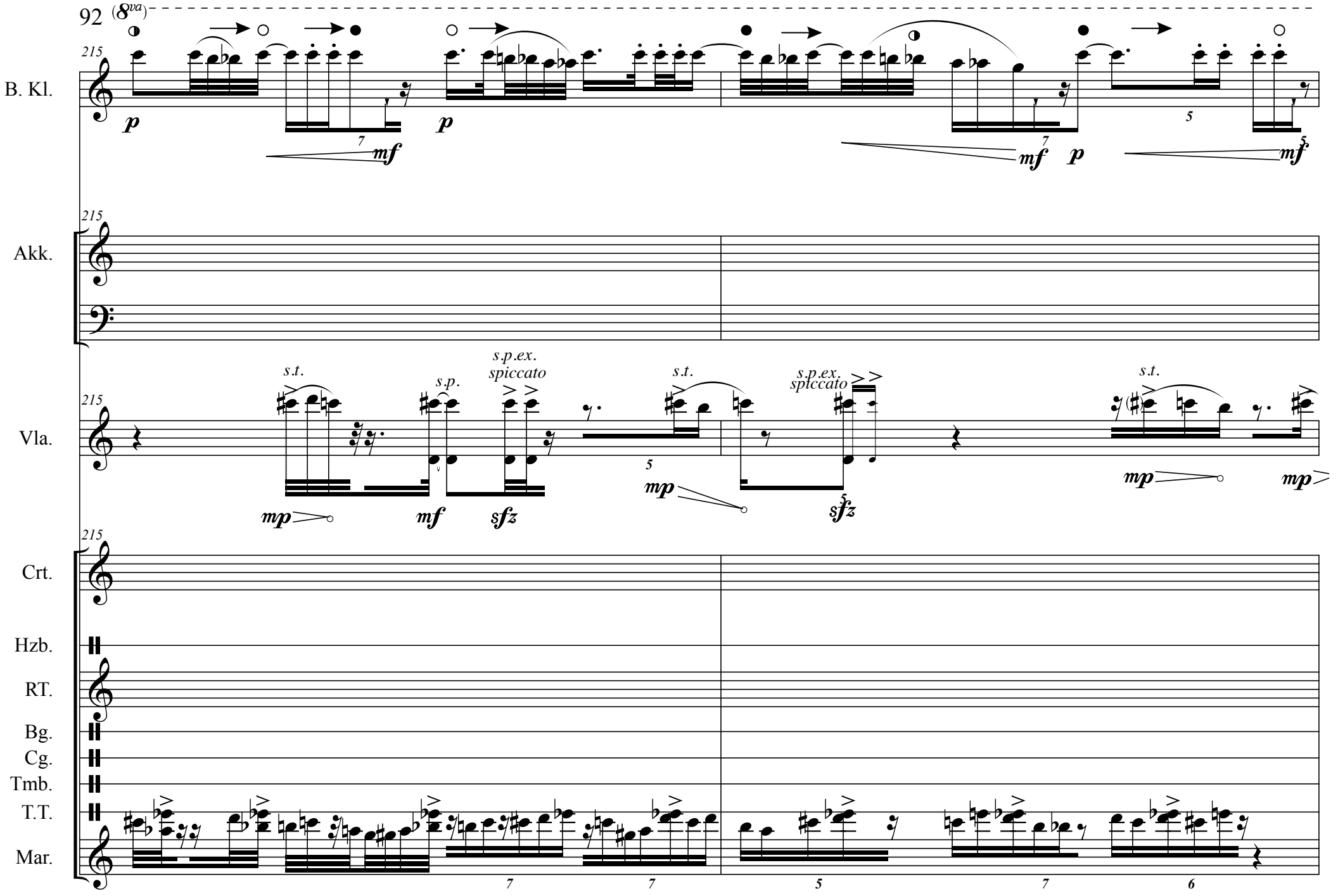
92
(8va)
215
B. Kl.
Akk.
Vla.
Crt.
Hzb.
RT.
Bg.
Cg.
Tmb.
T.T.
Mar.
p
mf
s.t.
s.p.
s.p.ex.
spiccato
mp
sfz

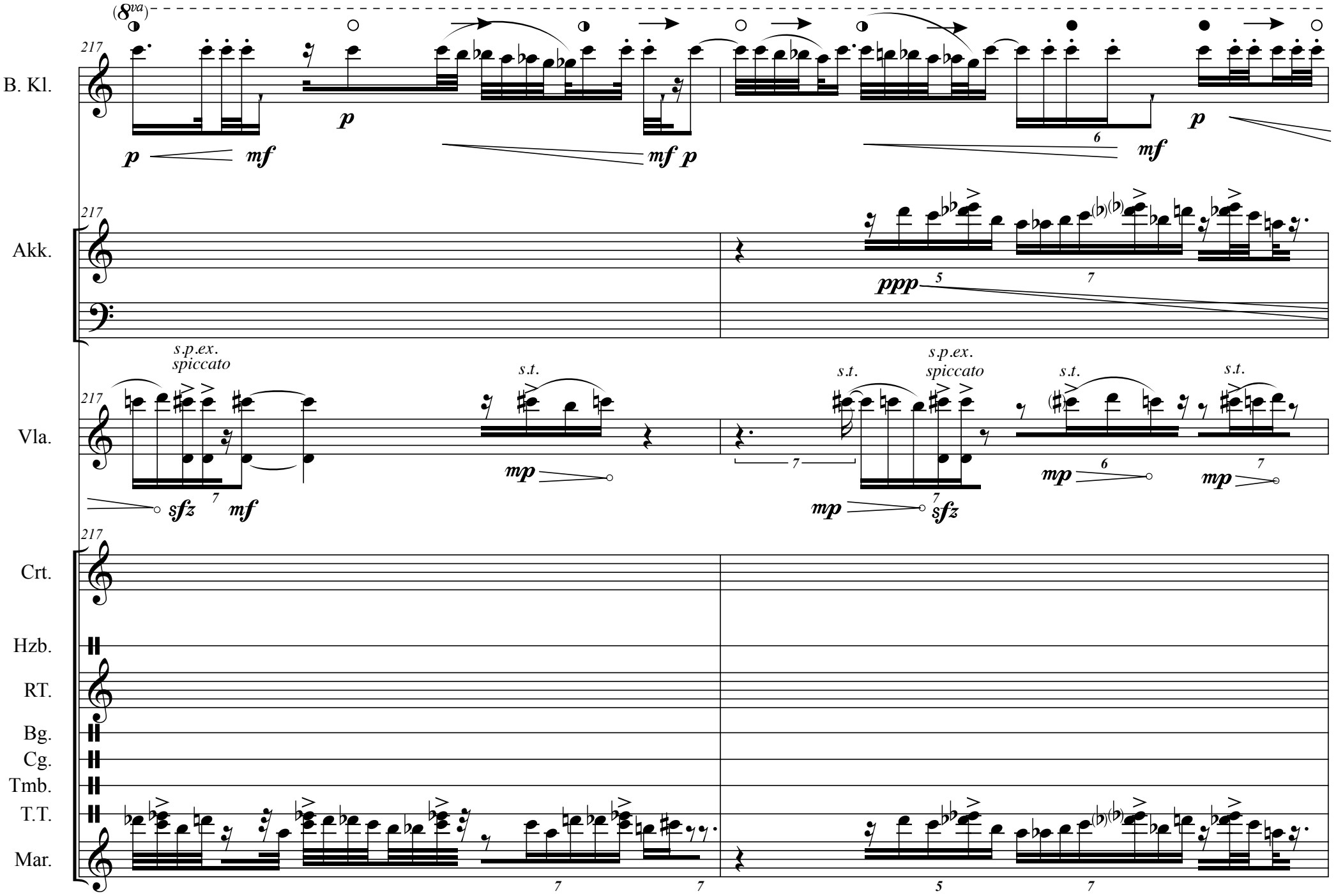
(8va)
217
B. Kl.
p
mf
p
mf p
6
mf
p
Akk.
ppp
5
7
s.p.ex.
spiccato
s.t.
Vla.
sfz
7
mf
mp
s.t.
s.p.ex.
spiccato
mp
sfz
s.t.
mp
6
s.t.
mp
7
Crt.
Hzb.
RT.
Bg.
Cg.
Tmb.
T.T.
Mar.
7
7
5
7

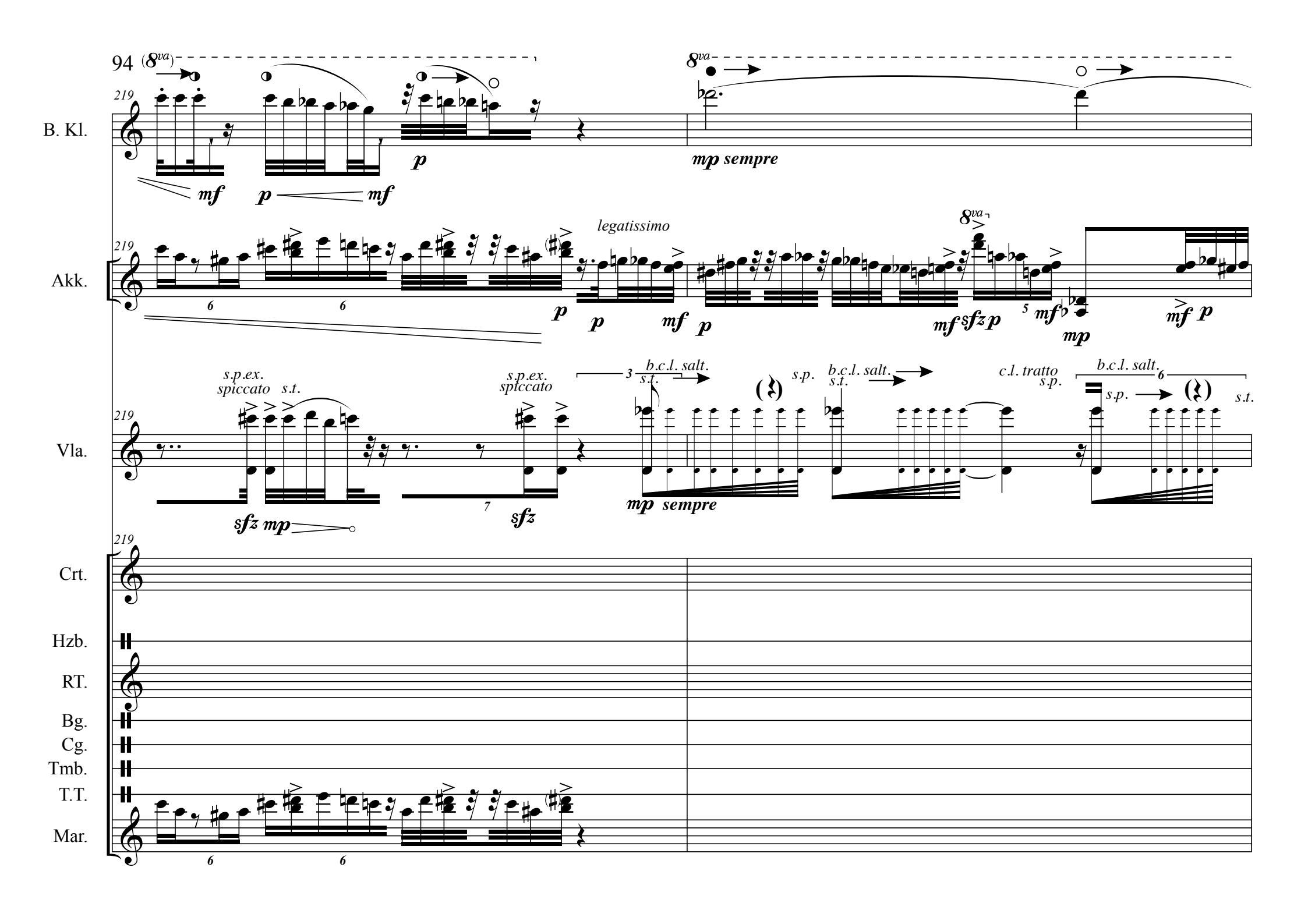
94
B. Kl.
Akk.
Vla.
Crt.
Hzb.
RT.
Bg.
Cg.
Tmb.
T.T.
Mar.
219
mf p mf
p
mp sempre
legatissimo
p p mf p
mf sfz p
mf
mp
mf p
s.p.ex. spiccato s.t.
sfz mp
s.p.ex. spiccato
sfz
b.c.l. salt. s.t.
mp sempre
s.p.
b.c.l. salt. s.t.
c.l. tratto s.p.
b.c.l. salt.
s.p.
s.t.

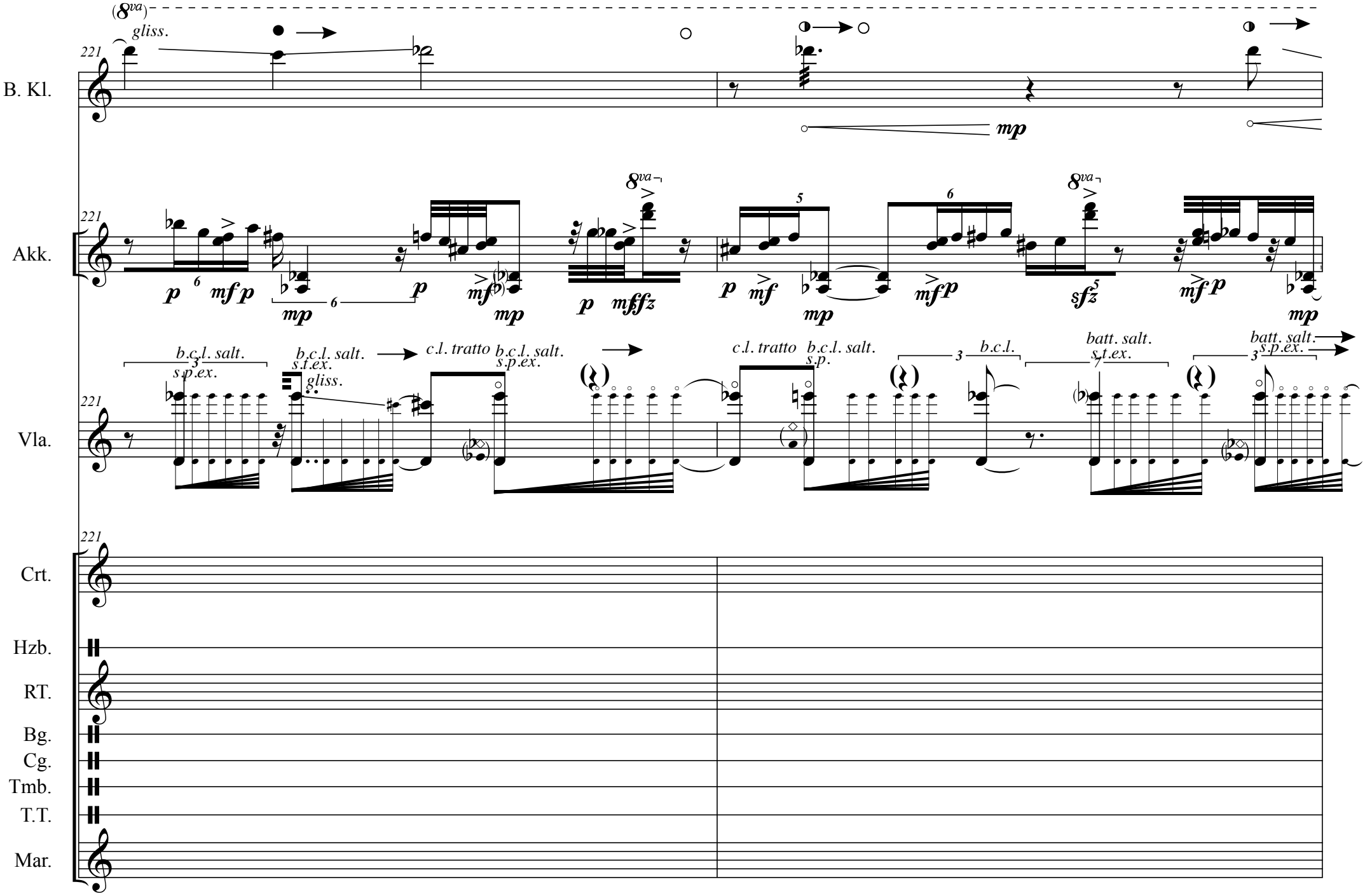
B. Kl.
Akk.
Vla.
Crt.
Hzb.
RT.
Bg.
Cg.
Tmb.
T.T.
Mar.
221
gliss.
b.c.l. salt.
s.p.ex.
s.t.ex.
c.l. tratto
s.p.
b.c.l.
batt. salt.
s.t.ex.
s.p.ex.

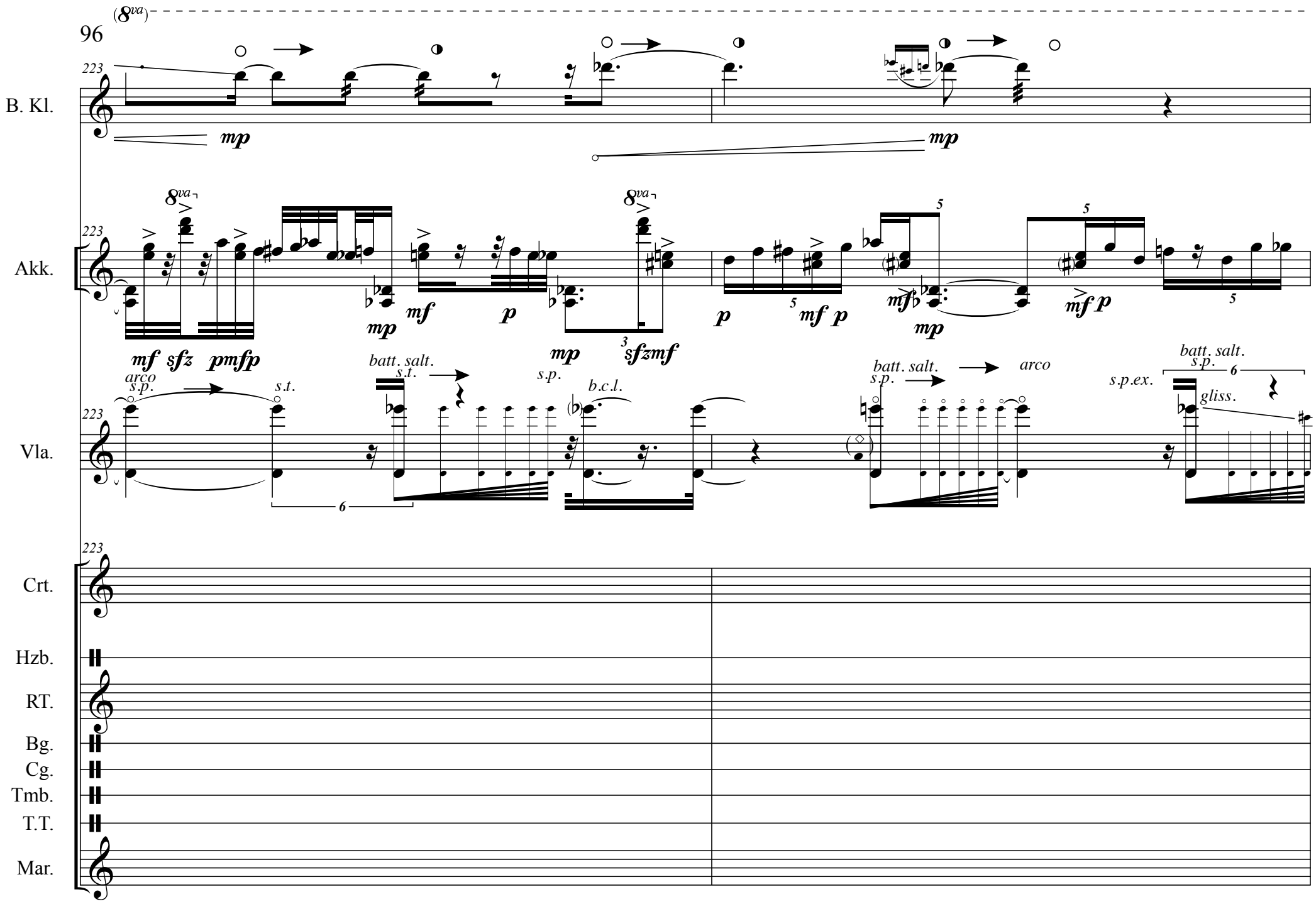
96
(8va)
223
B. Kl.
mp
mp
Akk.
8va
mf
mp
p
mp
3
sfzmf
p
5
mf p
mf
mp
5
mf p
5
mf sfz pmfp
Vla.
arco
s.p.
s.t.
batt. salt.
s.t.
s.p.
b.c.l.
batt. salt.
s.p.
arco
s.p.ex.
batt. salt.
s.p.
6
gliss.
6
Crt.
Hzb.
RT.
Bg.
Cg.
Tmb.
T.T.
Mar.

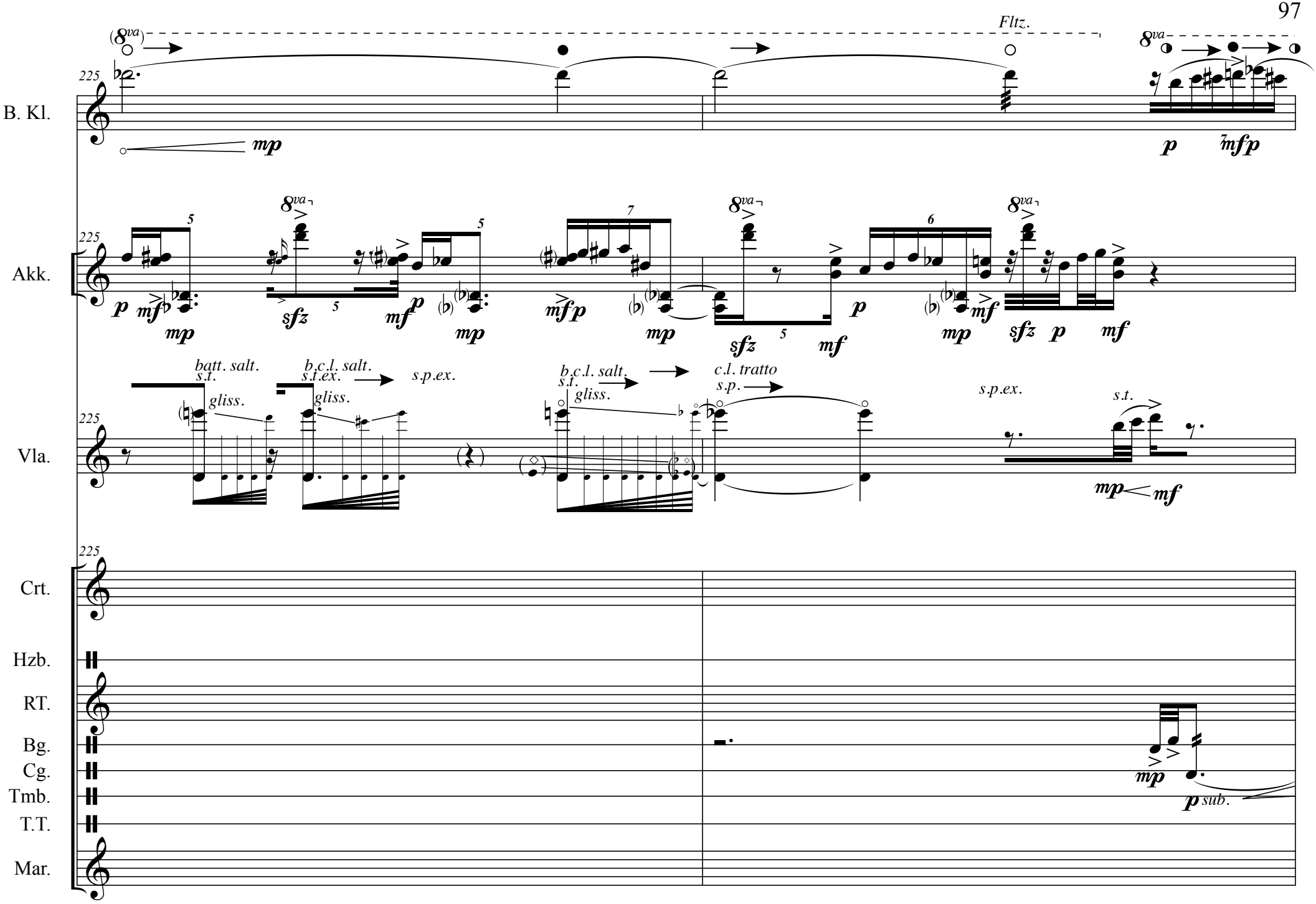
B. Kl.
Akk.
Vla.
Crt.
Hzb.
RT.
Bg.
Cg.
Tmb.
T.T.
Mar.
225
Fltz.
8va
mp
p
mfp
mf
sfz
batt. salt.
s.t.
gliss.
b.c.l. salt.
s.t.ex.
s.p.ex.
c.l. tratto
s.p.
s.t.
sub.

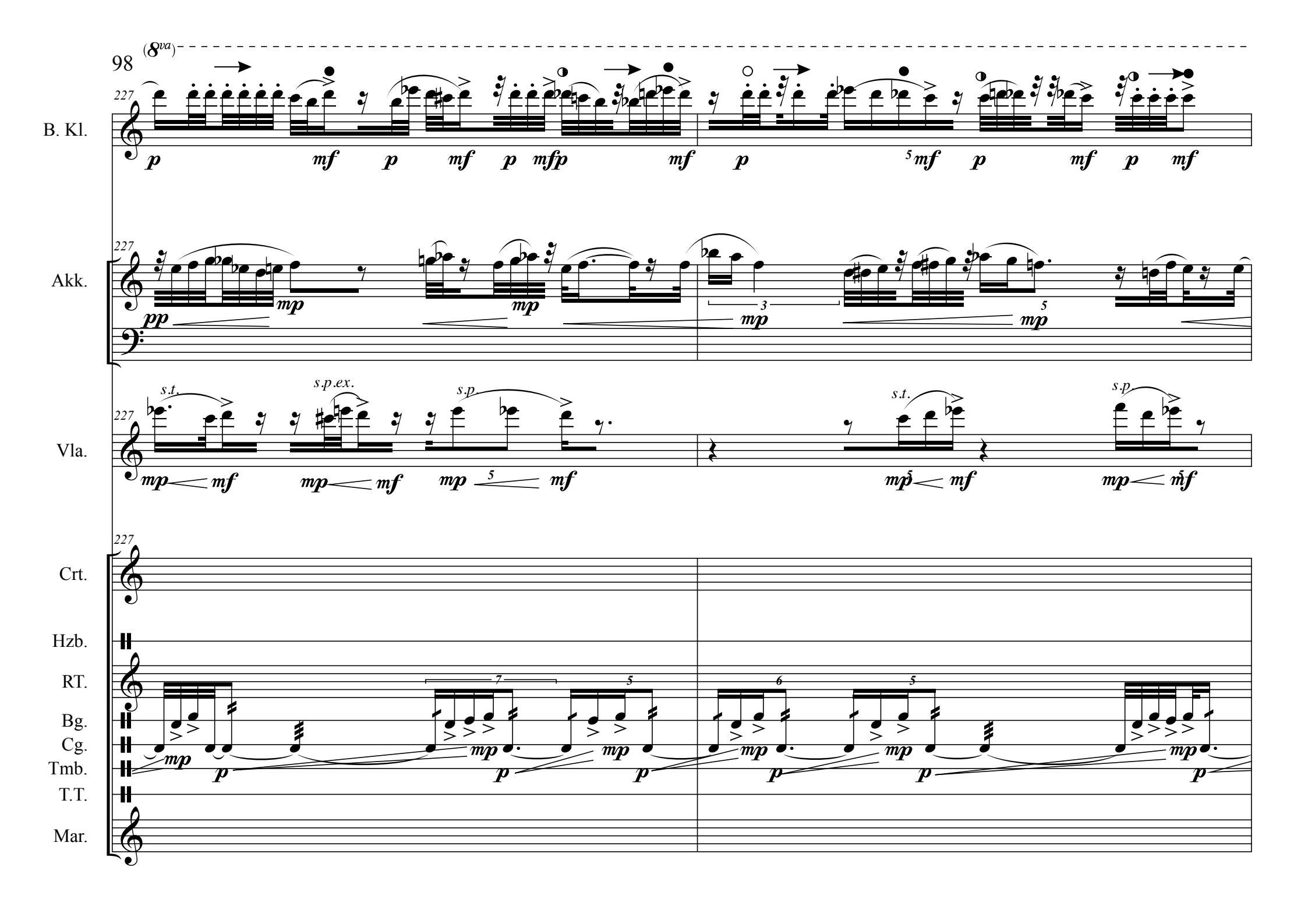
98
(8va)
227
B. Kl.
Akk.
Vla.
Crt.
Hzb.
RT.
Bg.
Cg.
Tmb.
T.T.
Mar.
s.t.
s.p.ex.
s.p.
s.p

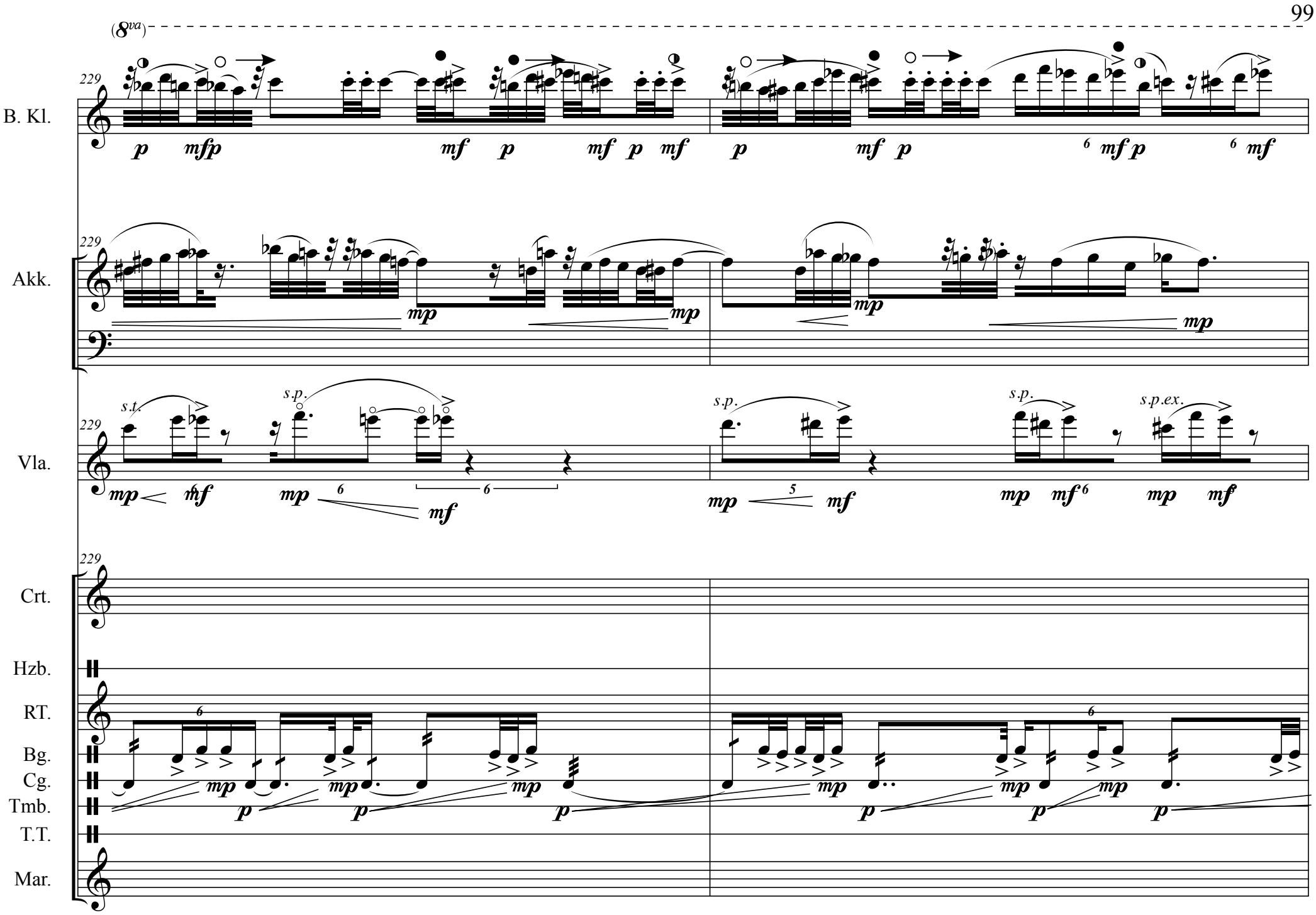
(8va)
229
B. Kl.
Akk.
Vla.
Crt.
Hzb.
RT.
Bg.
Cg.
Tmb.
T.T.
Mar.
s.t.
s.p.
s.p.ex.

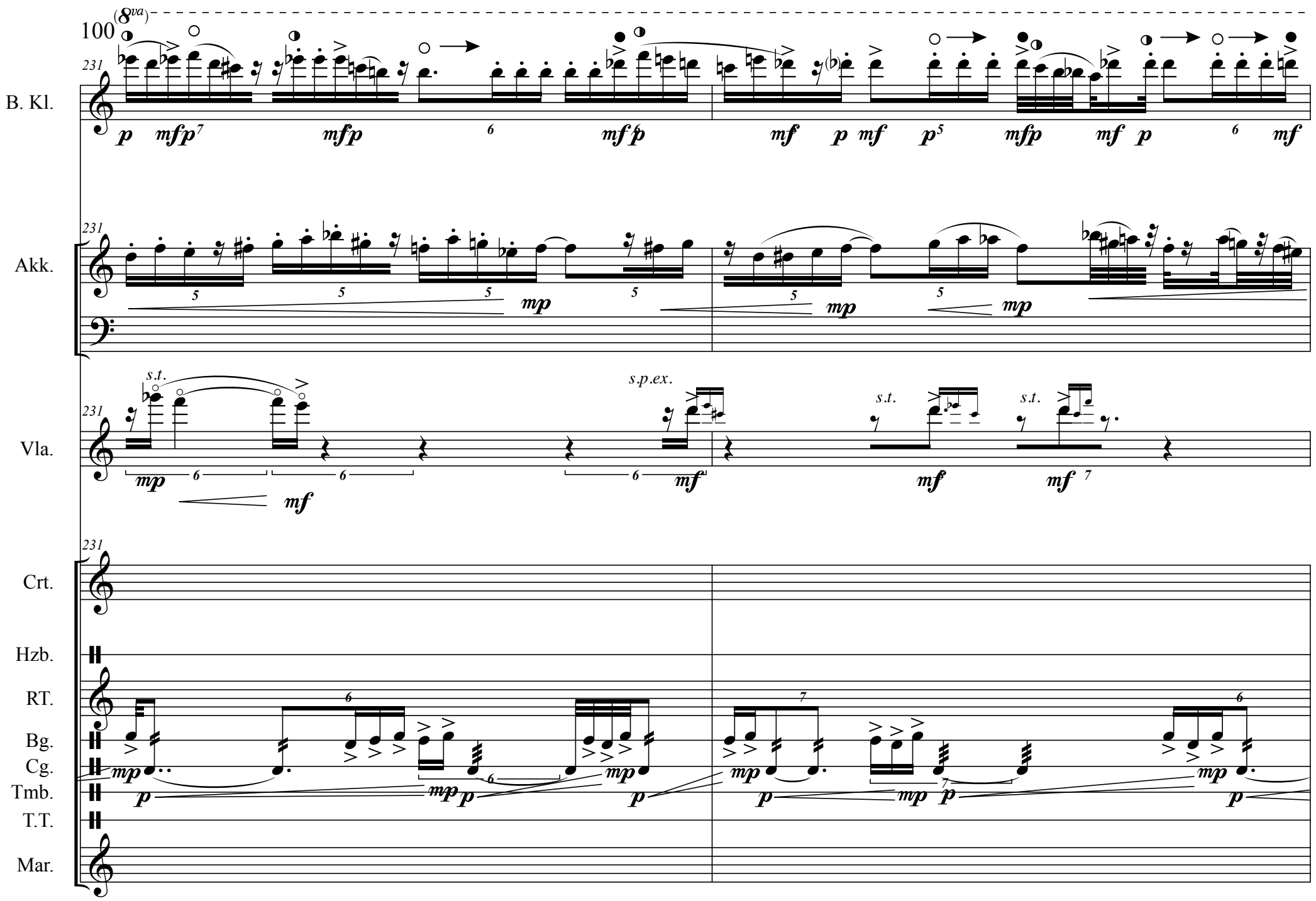
100
(8va)
B. Kl.
Akk.
Vla.
Crt.
Hzb.
RT.
Bg.
Cg.
Tmb.
T.T.
Mar.
s.t.
s.p.ex.
s.t.
s.t.

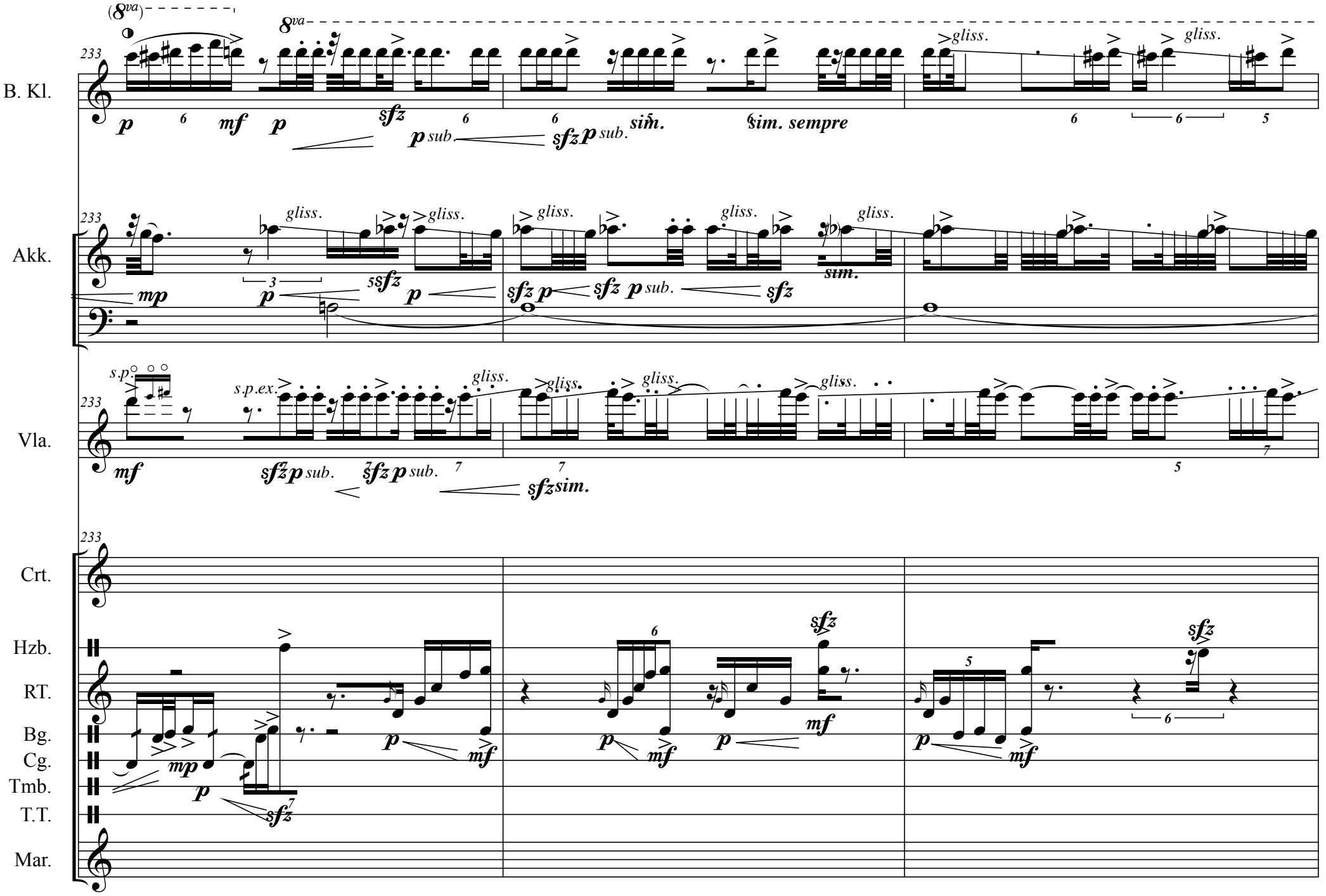
B. Kl.
Akk.
Vla.
Crt.
Hzb.
RT.
Bg.
Cg.
Tmb.
T.T.
Mar.
233
(8va)
8va
gliss.
sim.
sim. sempre
s.p.
s.p.ex.

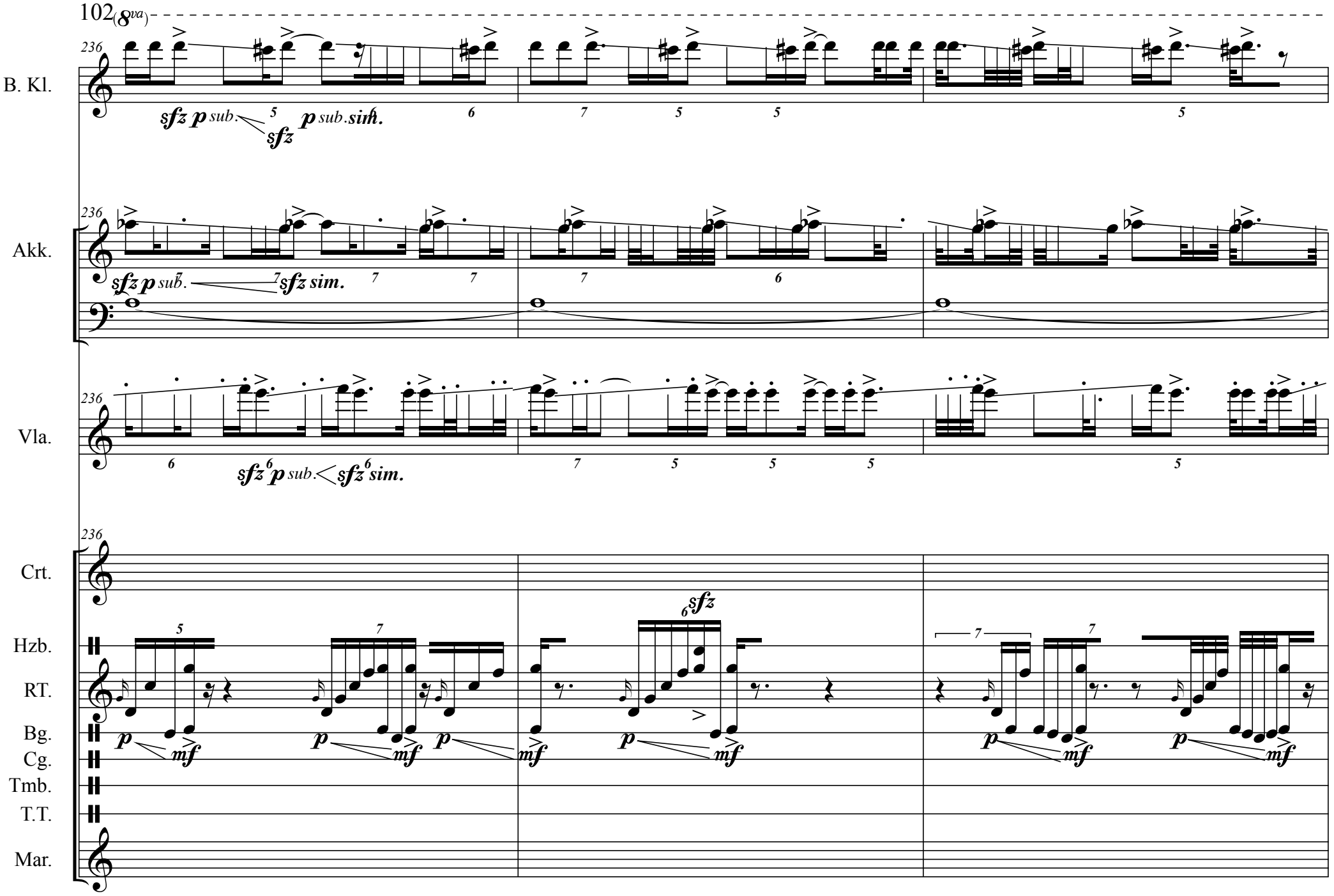
102 (8va)
236
B. Kl.
sfz p sub.
sfz
p sub. sim.
Akk.
sfz p sub.
sfz sim.
Vla.
sfz p sub.
sfz sim.
Crt.
Hzb.
RT.
Bg.
Cg.
Tmb.
T.T.
Mar.
sfz
p
mf

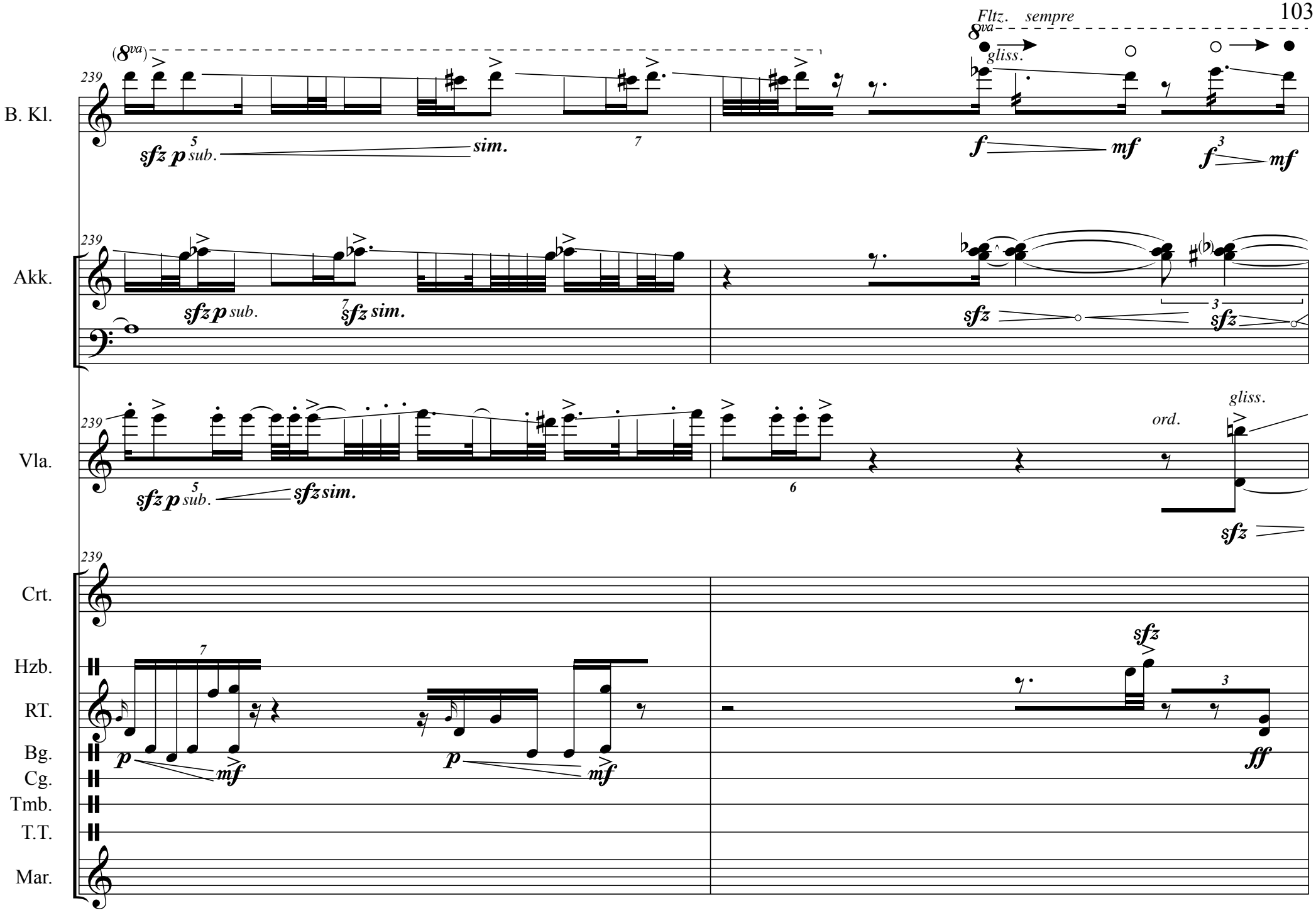
Fltz. sempre
(8va)
8va
gliss.
239
B. Kl.
sfz p sub.
sim.
f
mf
f
mf
Akk.
sfz p sub.
sfz sim.
sfz
sfz
Vla.
sfz p sub.
sfz sim.
ord.
gliss.
sfz
Crt.
Hzb.
RT.
Bg.
Cg.
Tmb.
T.T.
Mar.
p
mf
p
mf
sfz
ff

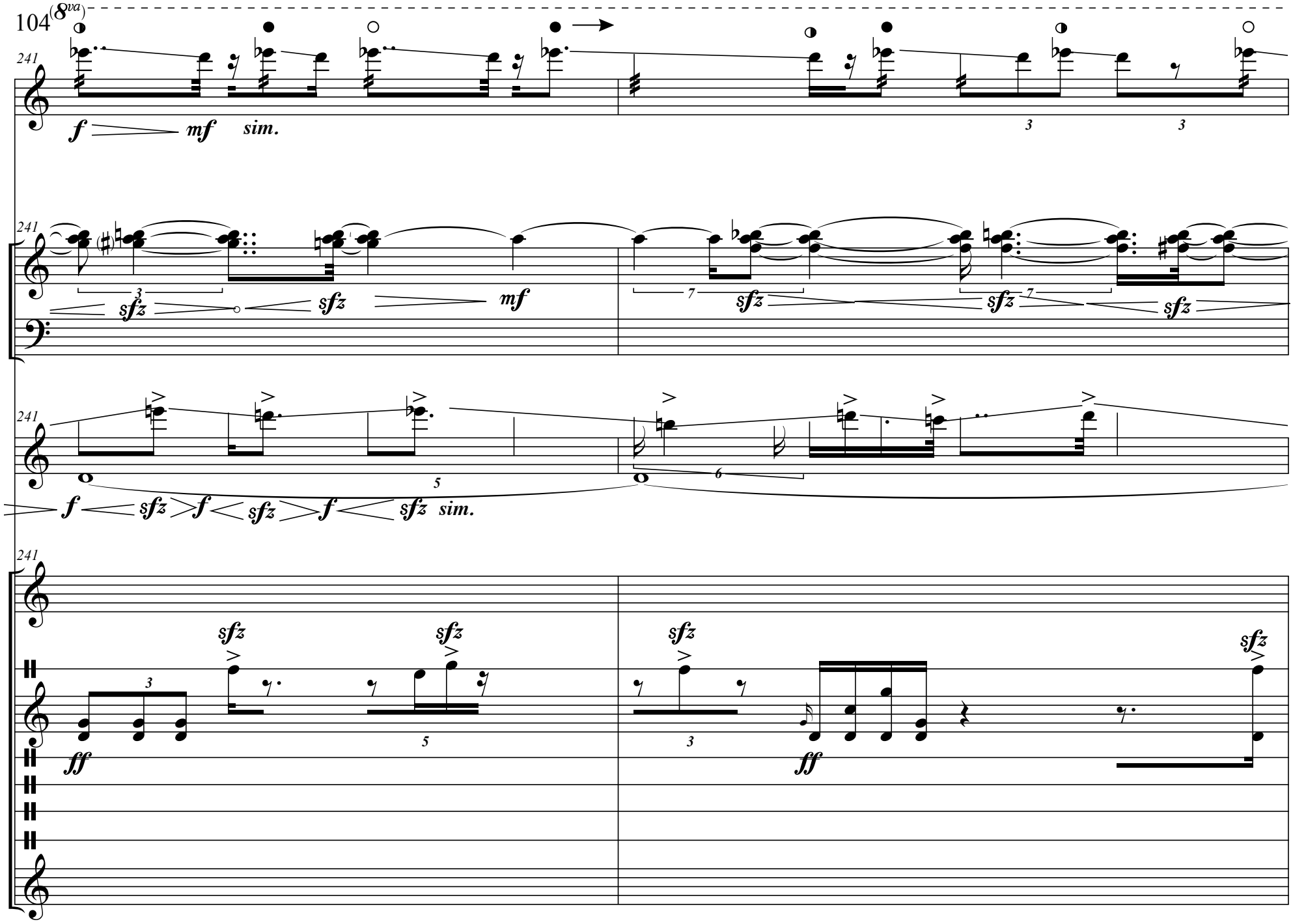
104
(8va)
241
B. Kl.
f
mf
sim.
Akk.
sfz
mf
Vla.
sim.
Crt.
Hzb.
RT.
Bg.
Cg.
Tmb.
T.T.
Mar.
ff

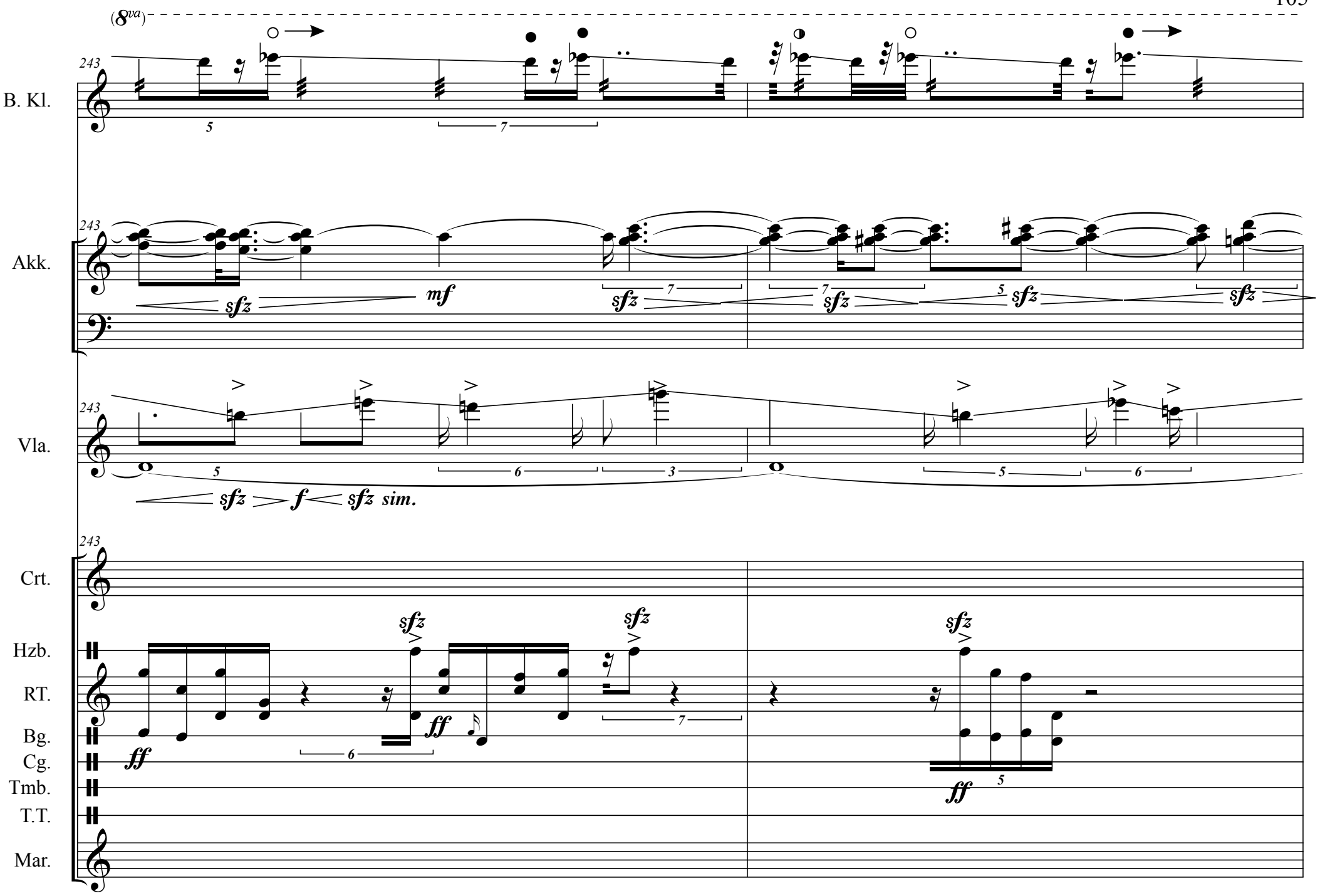
(8va)
243
B. Kl.
Akk.
Vla.
Crt.
Hzb.
RT.
Bg.
Cg.
Tmb.
T.T.
Mar.
sfz
mf
f
sfz sim.
ff

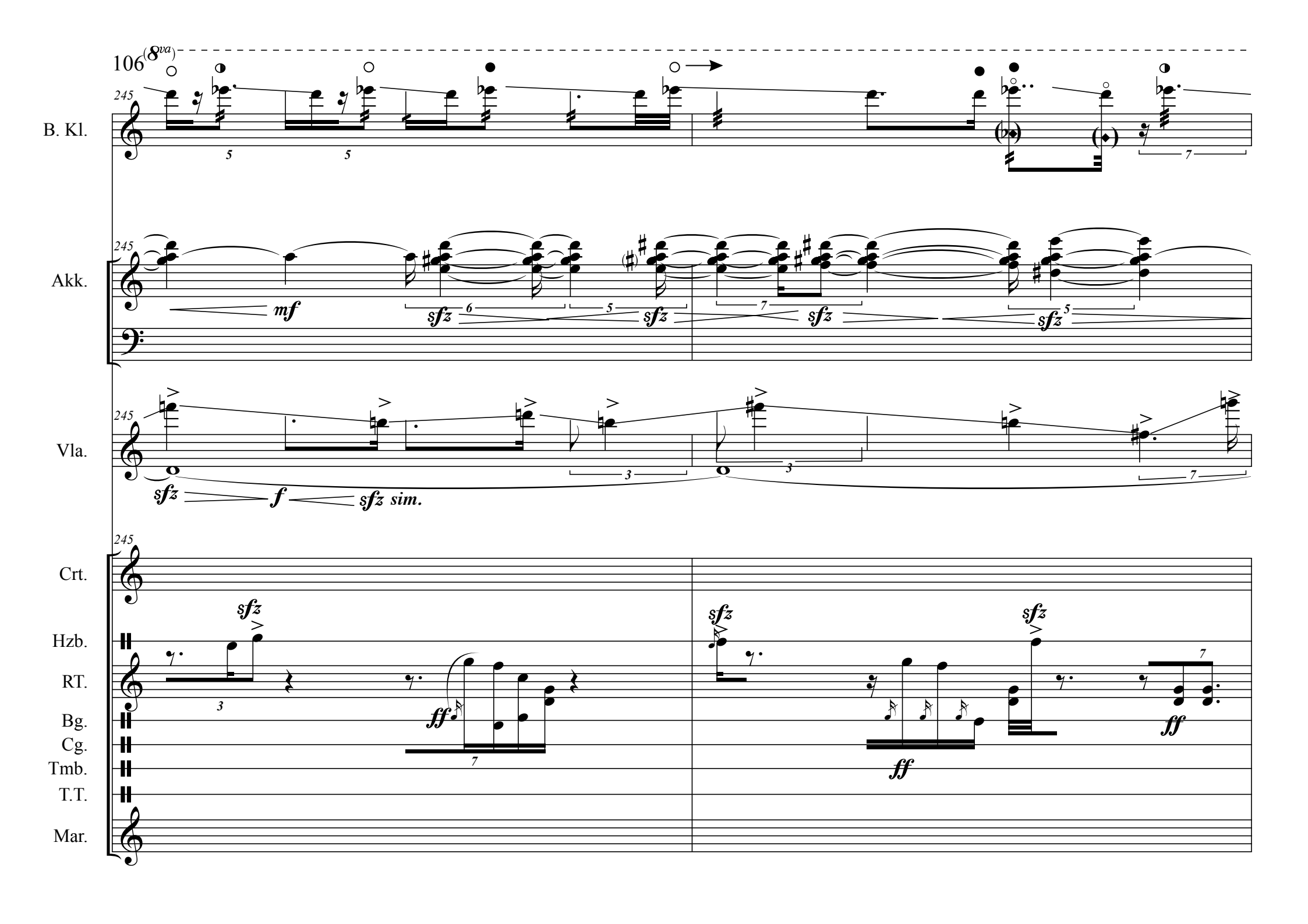
106
(8va)
B. Kl.
Akk.
Vla.
Crt.
Hzb.
RT.
Bg.
Cg.
Tmb.
T.T.
Mar.
245
mf
sfz
f
sfz sim.
ff

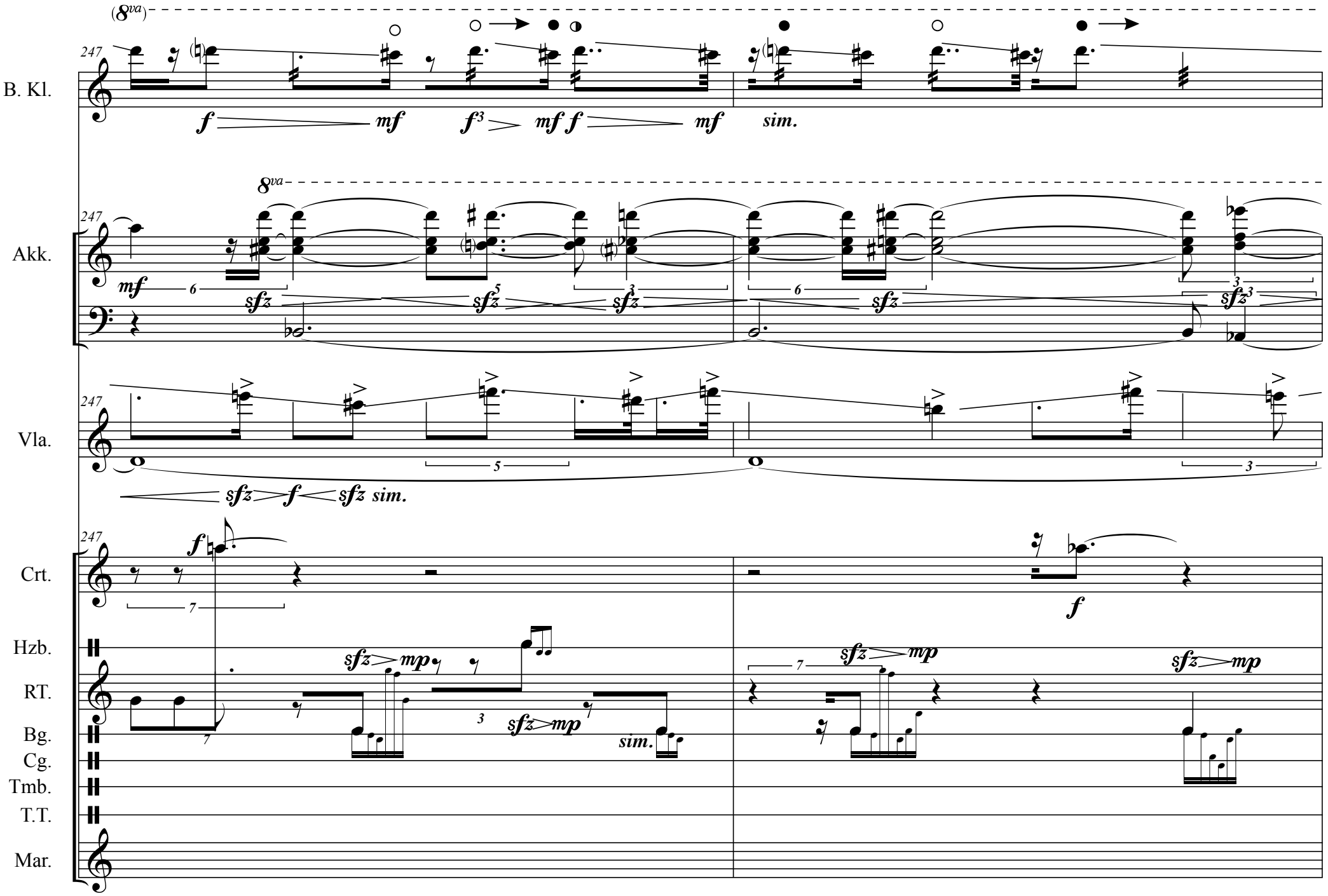
(8va)
247
B. Kl.
f
mf
f3
mf f
mf
sim.
8va
247
Akk.
mf
sfz
sfz
sfz
sfz
sfz
247
Vla.
sfz
f
sfz sim.
247
Crt.
f
f
Hzb.
RT.
Bg.
Cg.
Tmb.
T.T.
Mar.
sfz mp
sfz mp
sim.
sfz mp
sfz mp

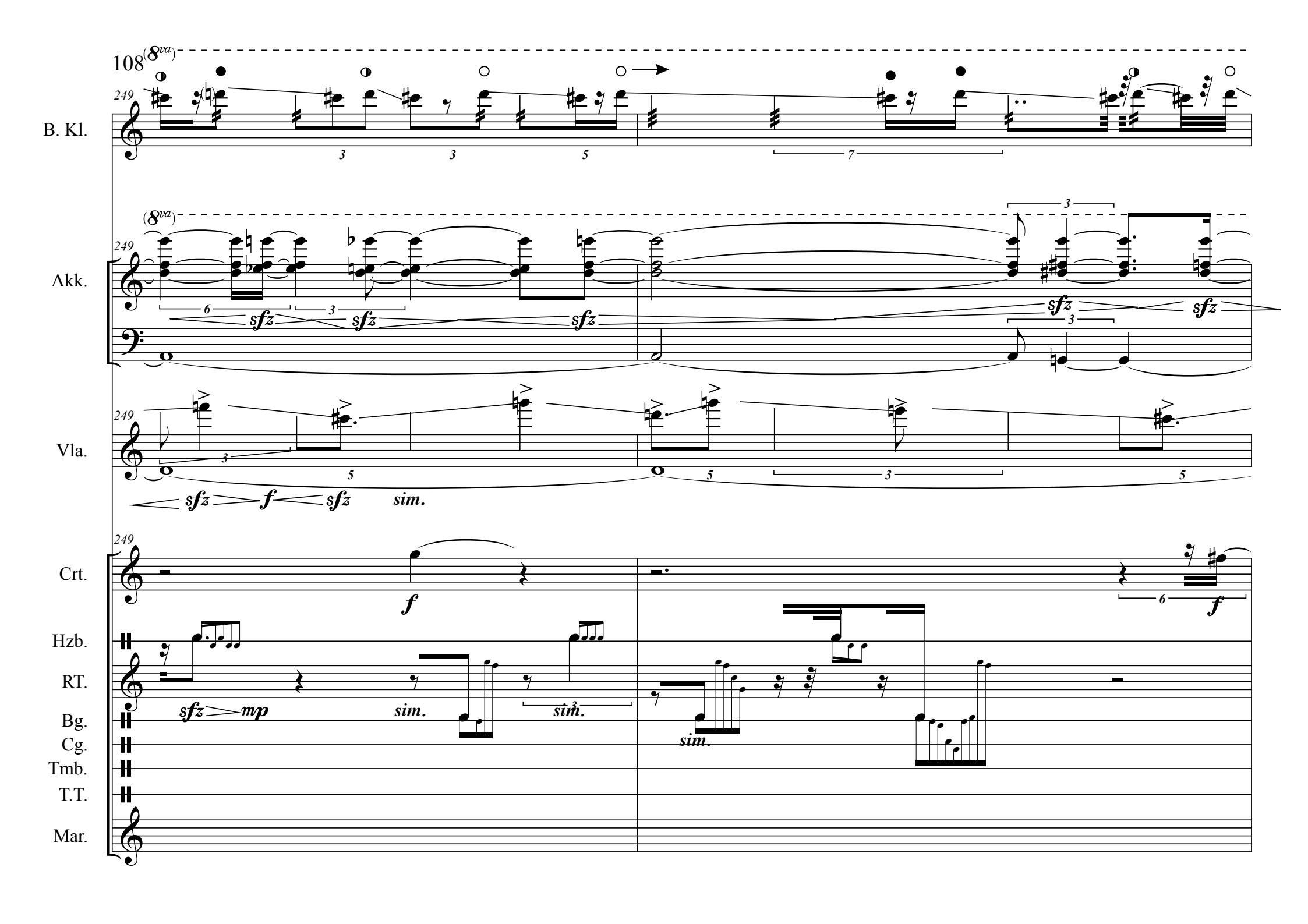
108
(8va)
249
B. Kl.
Akk.
Vla.
Crt.
Hzb.
RT.
Bg.
Cg.
Tmb.
T.T.
Mar.
sfz
f
sim.
mp

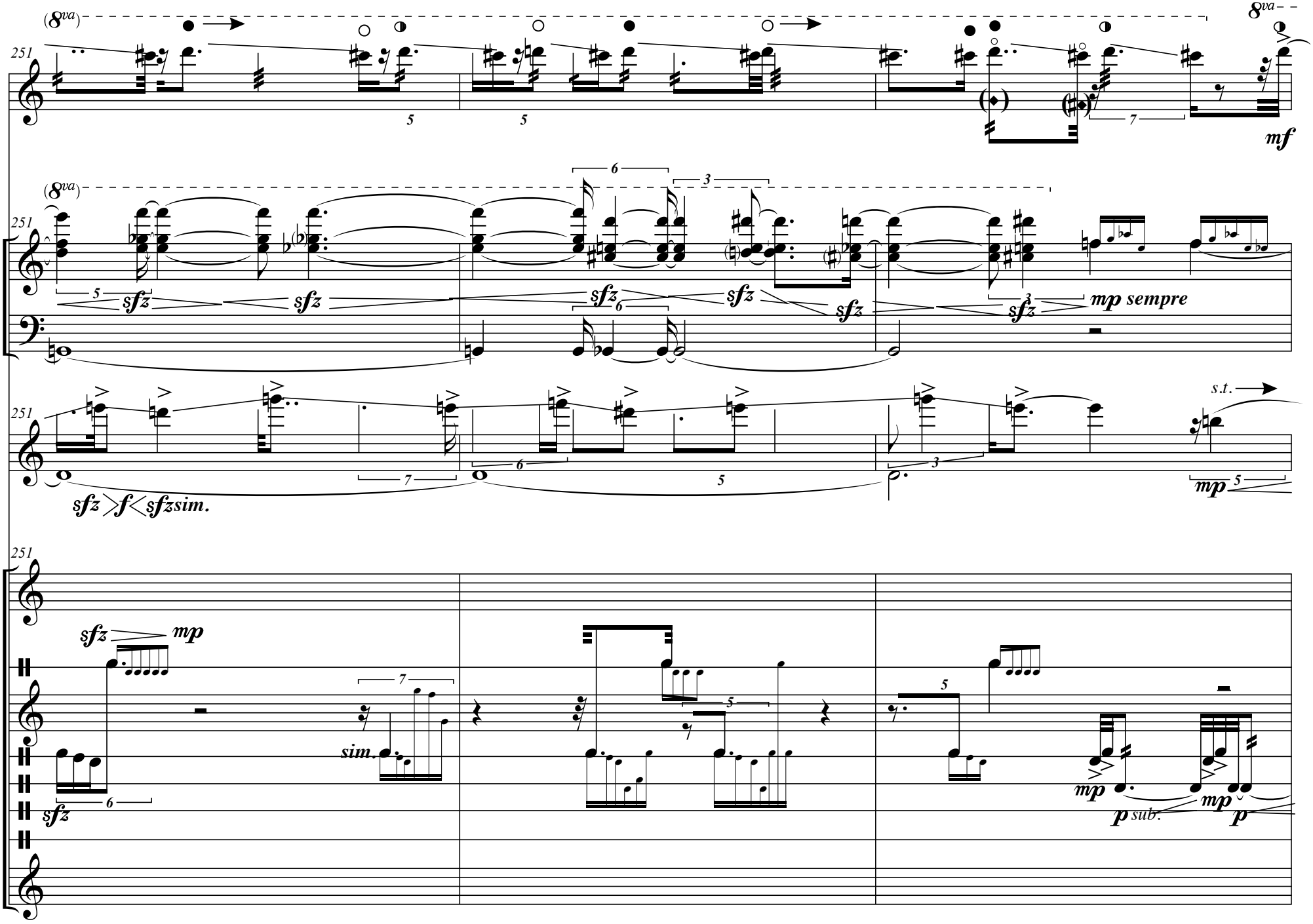
B. Kl.
Akk.
Vla.
Crt.
Hzb.
RT.
Bg.
Cg.
Tmb.
T.T.
Mar.
(8va)
8va
251
mf
sfz
mp sempre
s.t.
sfz > f < sfz sim.
mp
sim.
p sub.
p

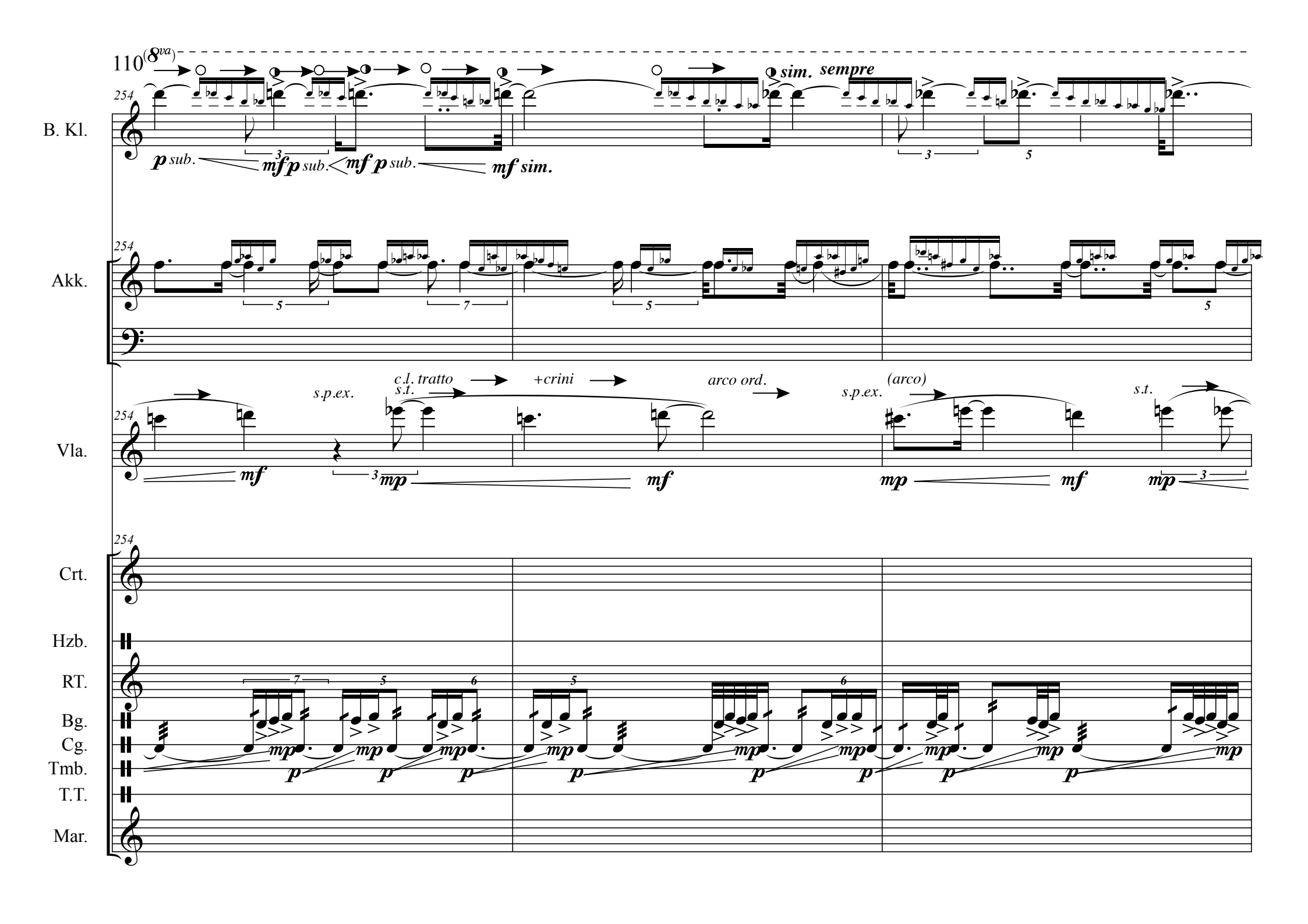
110
(8va)
254
B. Kl.
p sub.
mf p sub.
mf p sub.
mf sim.
sim. sempre
Akk.
Vla.
s.p.ex.
s.t.
c.l. tratto
+crini
arco ord.
(arco)
mf
mp
Crt.
Hzb.
RT.
Bg.
Cg.
Tmb.
T.T.
Mar.

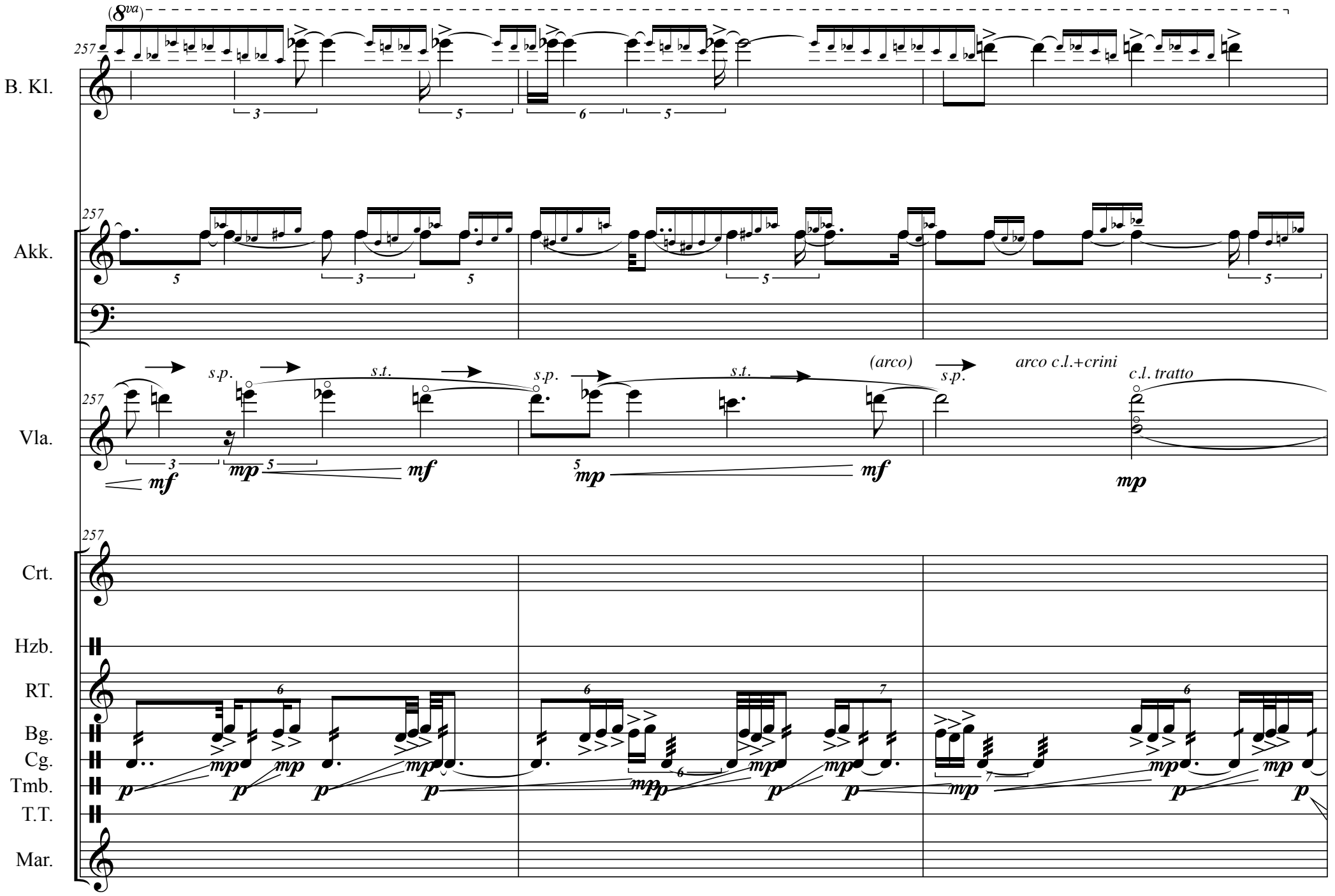
(8va)
257
B. Kl.
Akk.
Vla.
s.p.
s.t.
(arco)
arco c.l.+crini
c.l. tratto
Crt.
Hzb.
RT.
Bg.
Cg.
Tmb.
T.T.
Mar.

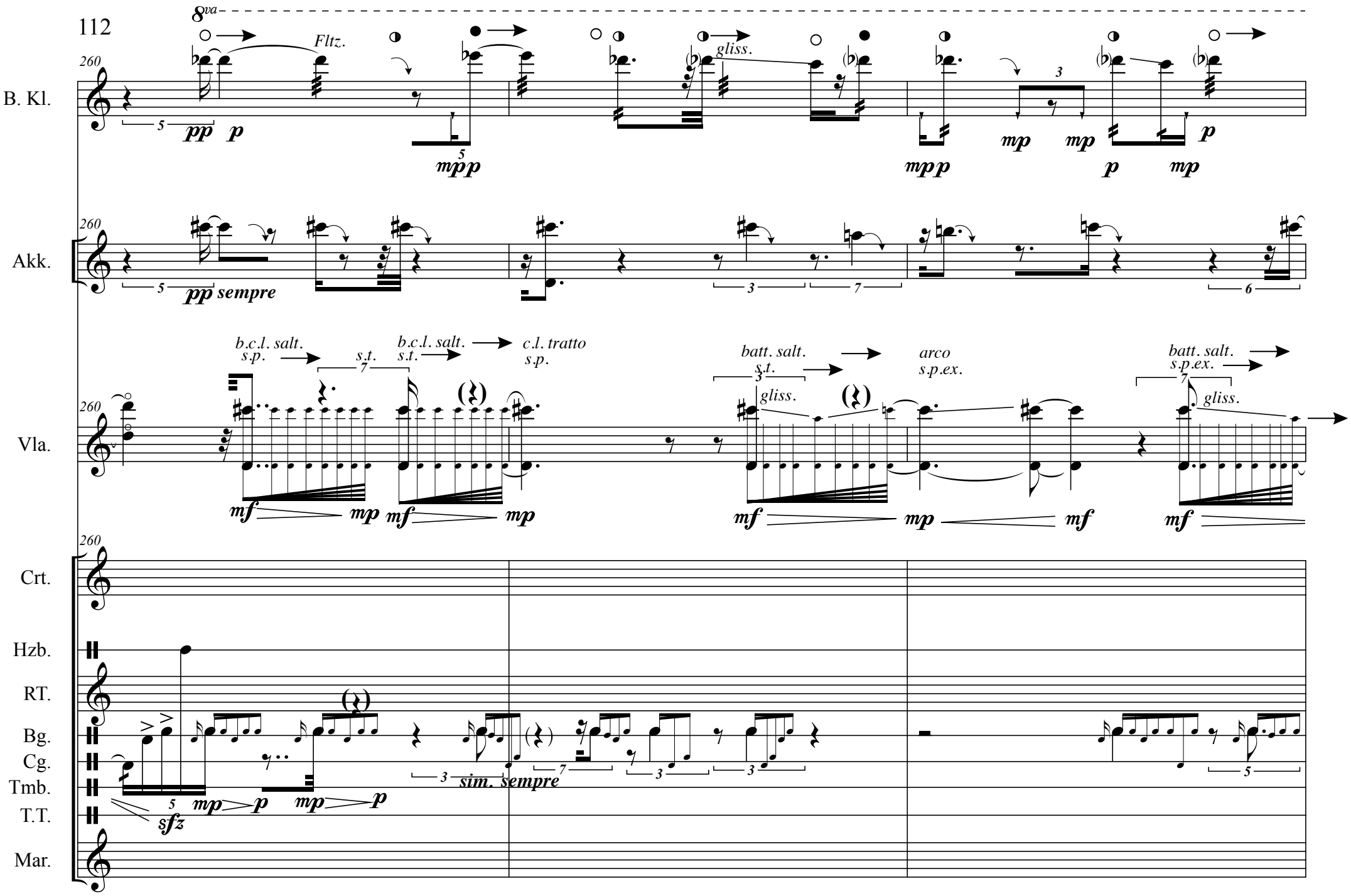
8va
Fltz.
gliss.
B. Kl.
Akk.
Vla.
Crt.
Hzb.
RT.
Bg.
Cg.
Tmb.
T.T.
Mar.
pp p
mpp
mpp
mp mp
p mp
pp sempre
b.c.l. salt.
s.p.
s.t.
b.c.l. salt.
s.t.
c.l. tratto
s.p.
batt. salt.
s.t.
arco
s.p.ex.
batt. salt.
s.p.ex.
gliss.
mf mp mf mp
mf mp mf
sfz mp p mp p
sim. sempre

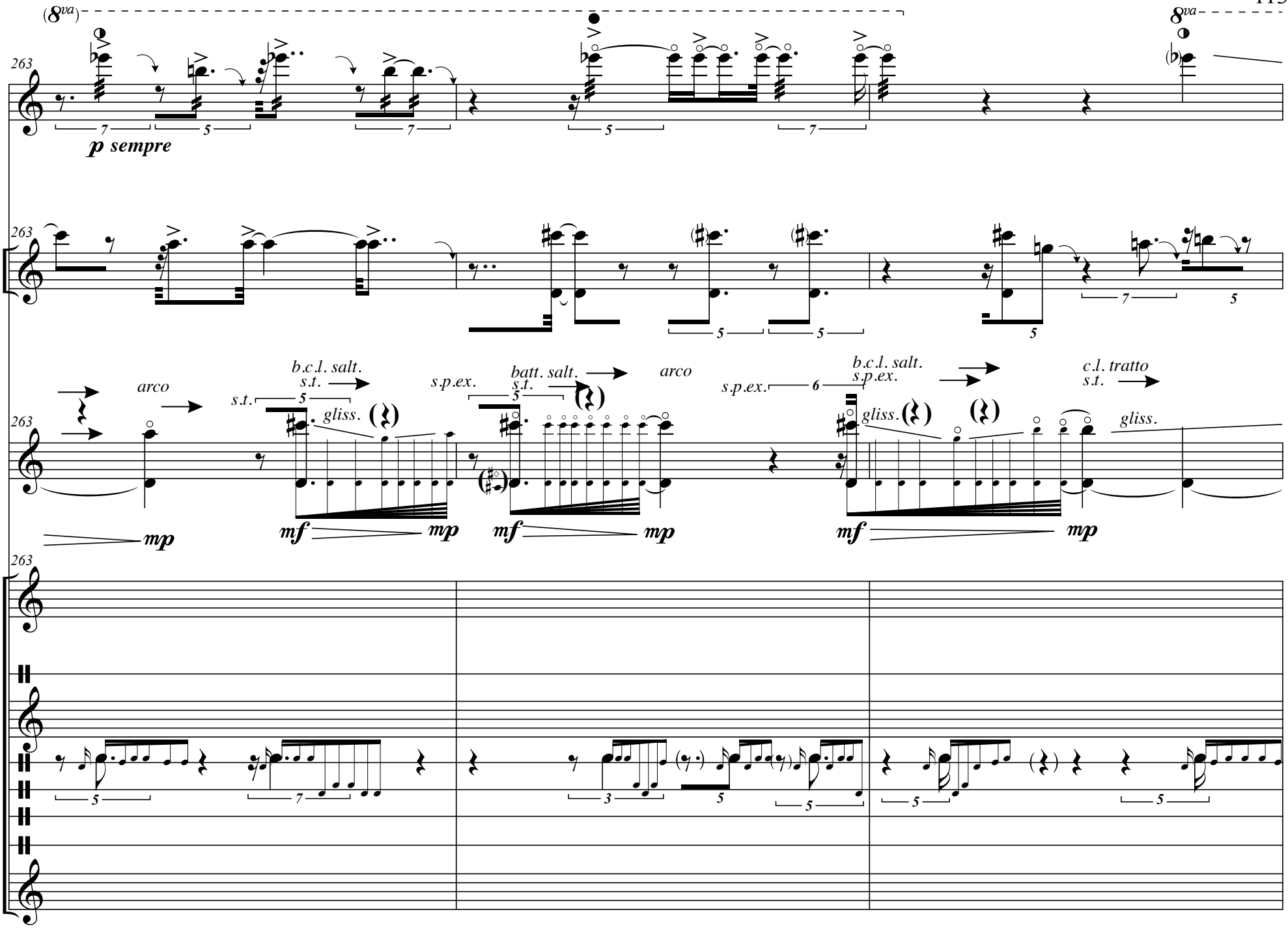
B. Kl.
Akk.
Vla.
Crt.
Hzb.
RT.
Bg.
Cg.
Tmb.
T.T.
Mar.
263
(8va)
8va
p sempre
arco
b.c.l. salt.
s.t.
gliss.
s.p.ex.
batt. salt.
c.l. tratto
mp
mf

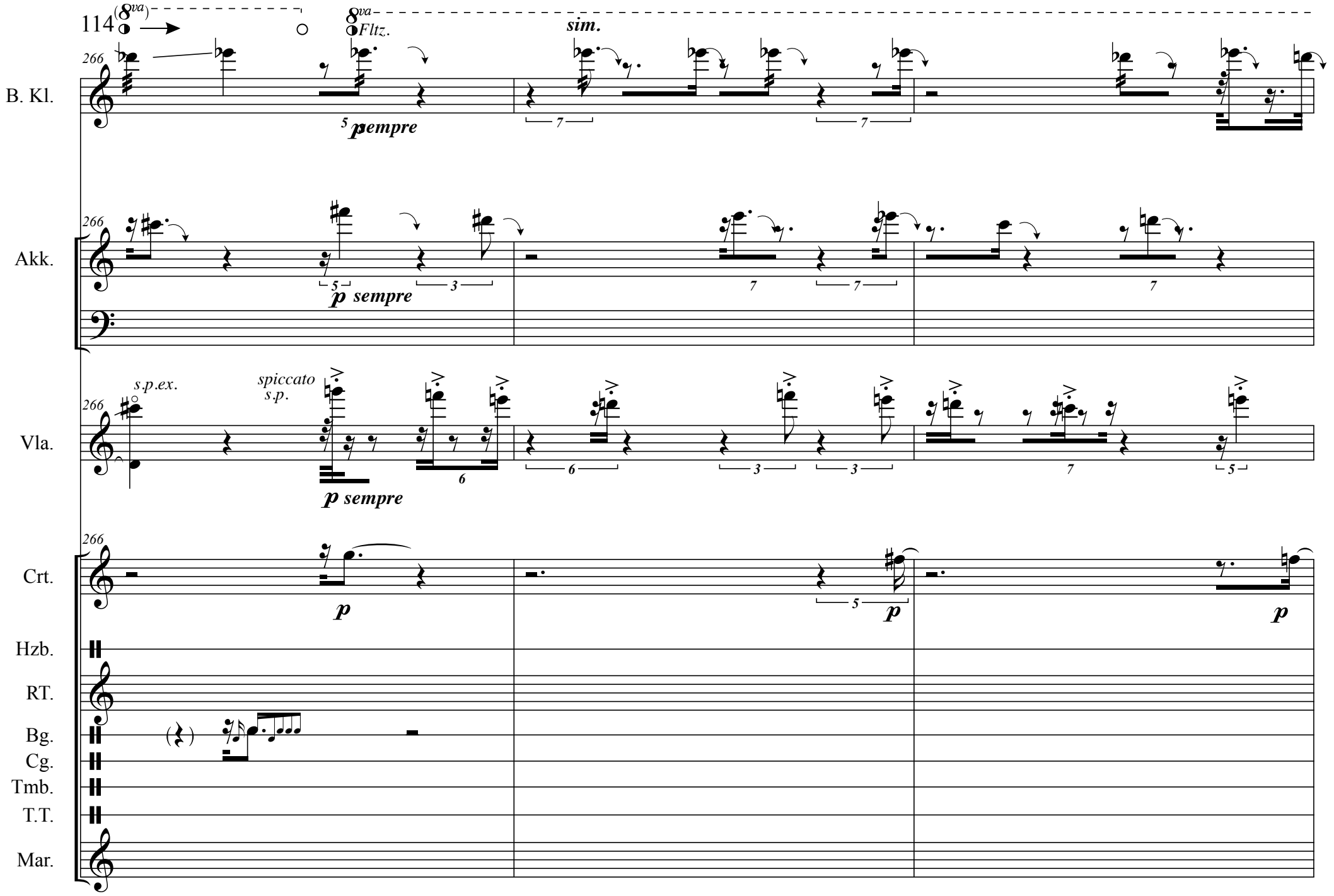
114
(8va)
8va
Fltz.
sim.
B. Kl.
266
5
p sempre
7
7
Akk.
266
5
3
p sempre
7
7
7
Vla.
266
s.p.ex.
spiccato
s.p.
6
p sempre
6
3
3
7
5
Crt.
266
p
5
p
p
Hzb.
RT.
Bg.
Cg.
Tmb.
T.T.
Mar.

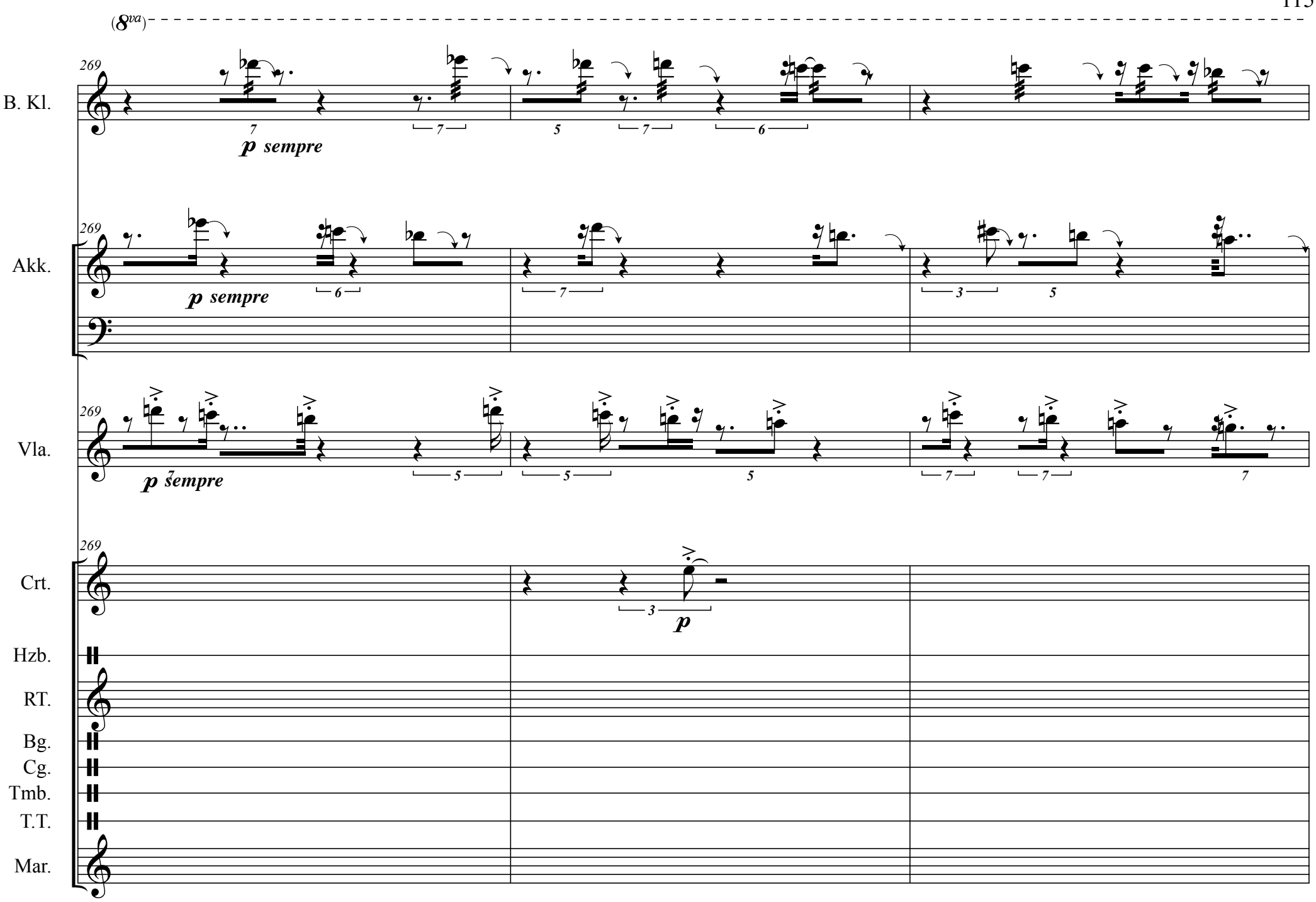
(8va)
269
B. Kl.
p sempre
Akk.
p sempre
Vla.
p sempre
Crt.
p
Hzb.
RT.
Bg.
Cg.
Tmb.
T.T.
Mar.

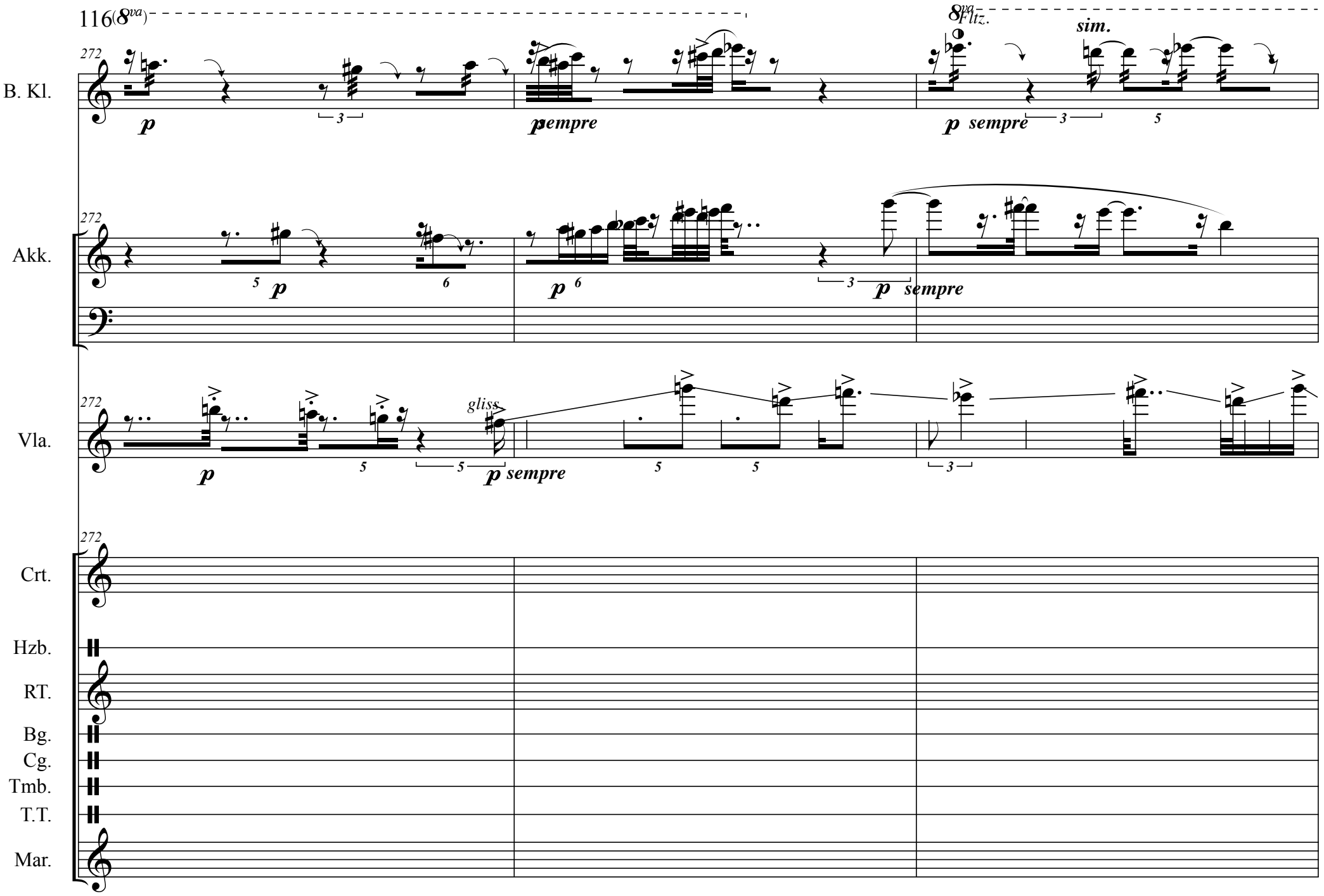
116 (8va)
8va
Fltz.
sim.
B. Kl.
Akk.
Vla.
Crt.
Hzb.
RT.
Bg.
Cg.
Tmb.
T.T.
Mar.
272
p
sempre
gliss

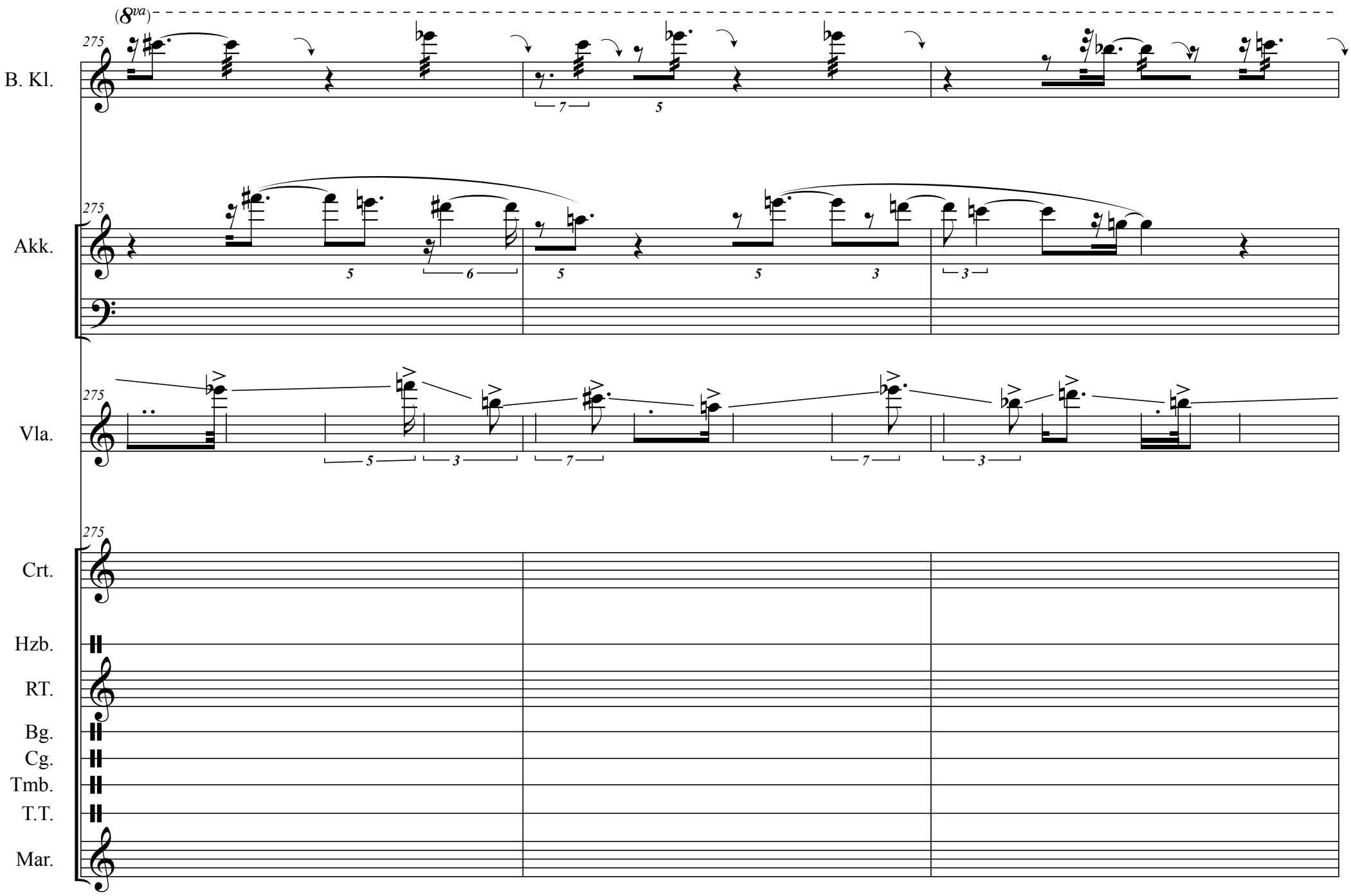
(8va)
275
B. Kl.
Akk.
Vla.
Crt.
Hzb.
RT.
Bg.
Cg.
Tmb.
T.T.
Mar.

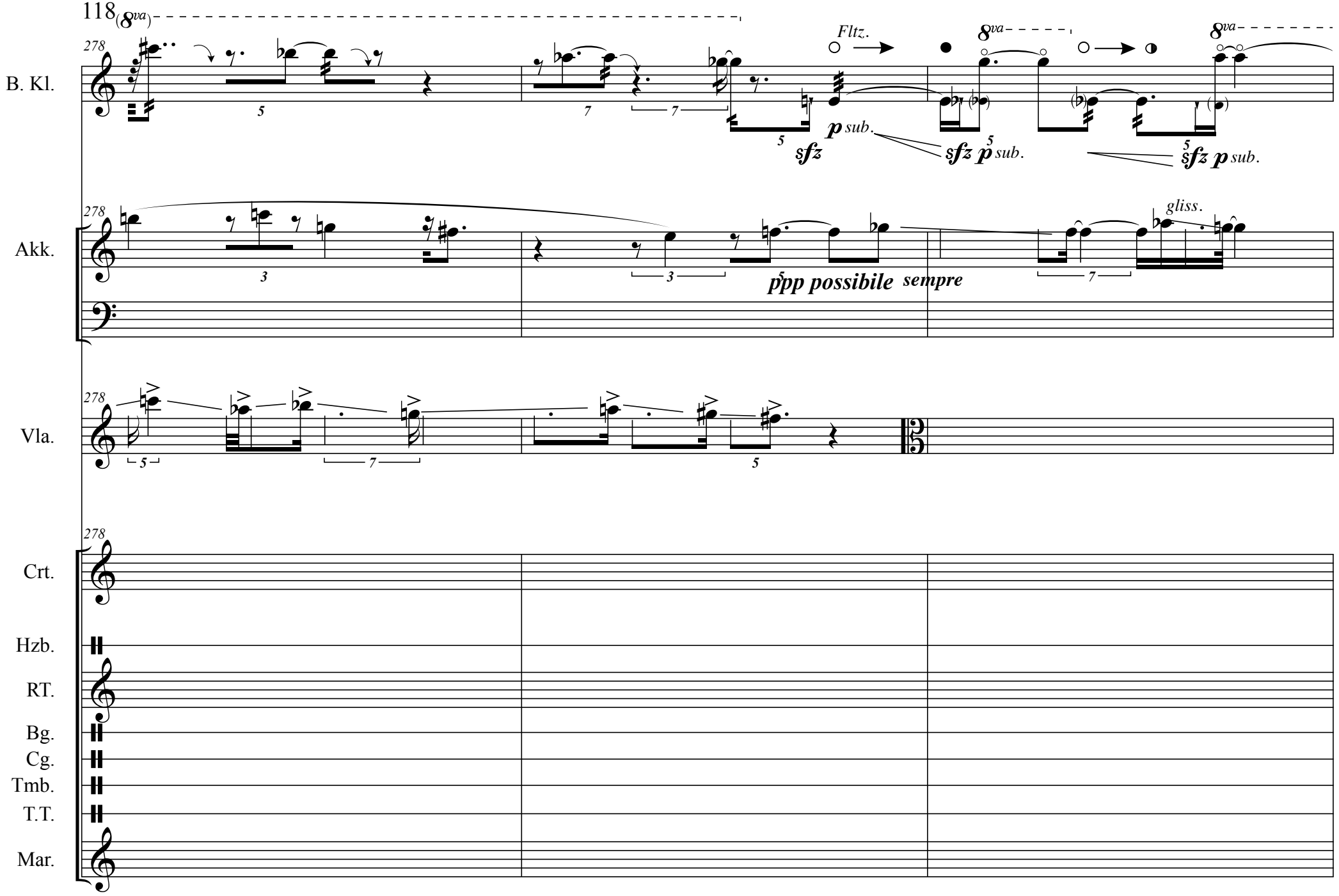
118
(8va)
278
B. Kl.
Fltz.
8va
8va
sfz
p sub.
sfz p sub.
sfz p sub.
Akk.
gliss.
ppp possibile sempre
Vla.
Crt.
Hzb.
RT.
Bg.
Cg.
Tmb.
T.T.
Mar.

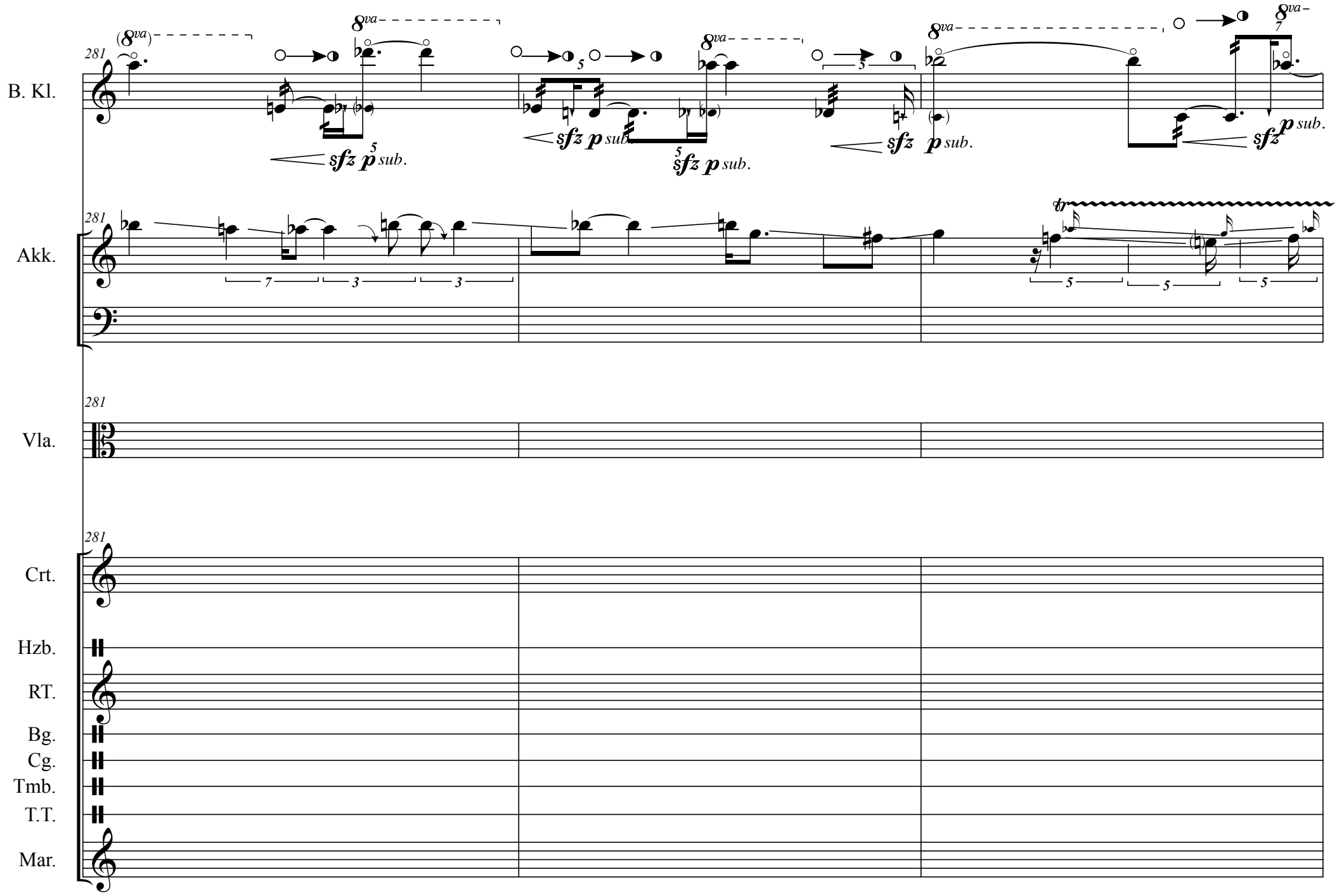
281
B. Kl.
Akk.
Vla.
Crt.
Hzb.
RT.
Bg.
Cg.
Tmb.
T.T.
Mar.
8va
sfz p sub.
tr

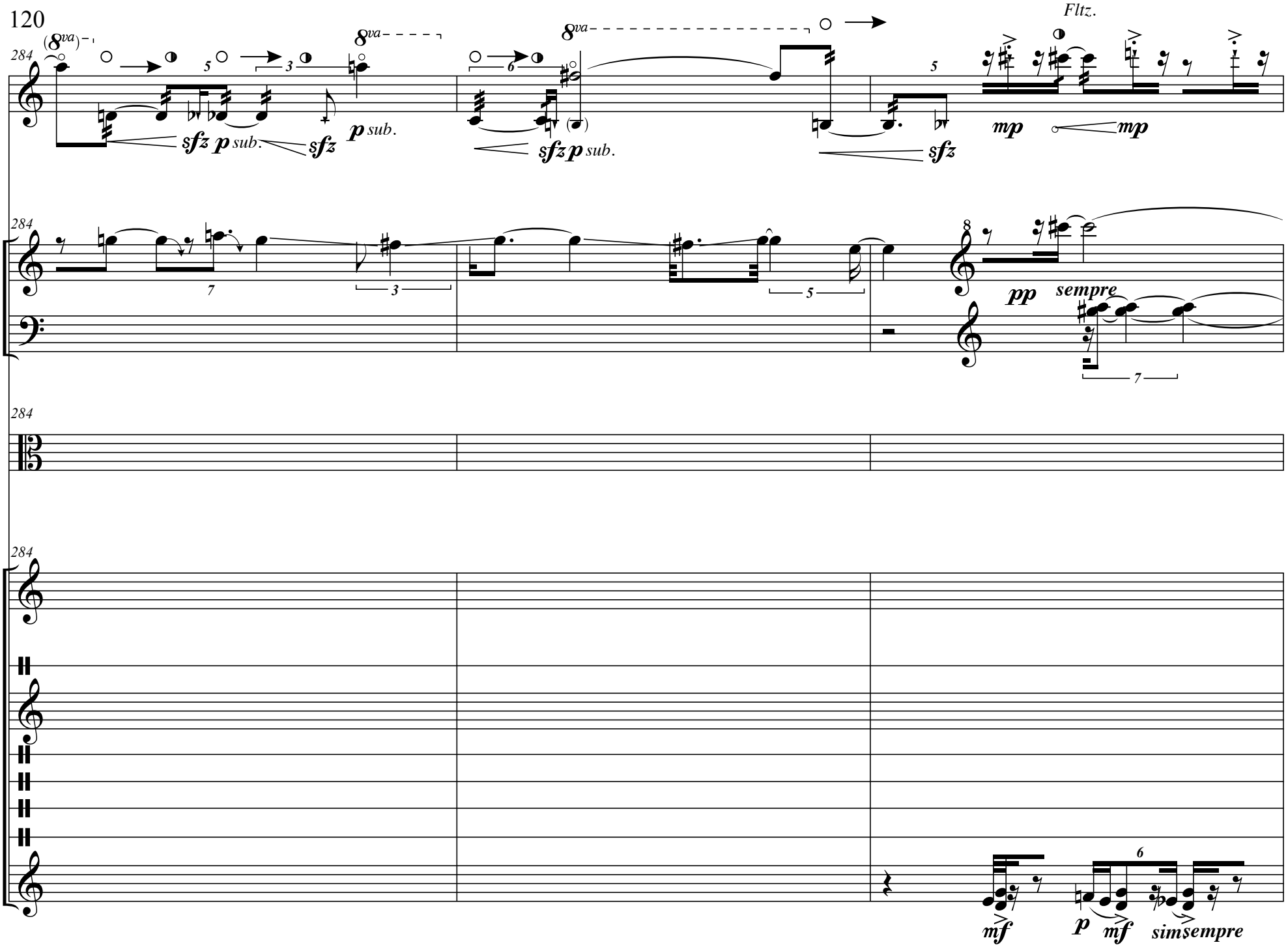
B. Kl.
Akk.
Vla.
Crt.
Hzb.
RT.
Bg.
Cg.
Tmb.
T.T.
Mar.
284
8va
sfz p sub.
sfz
p sub.
sfz p sub.
sfz
mp
mp
Fltz.
pp
sempre
mf
p
mf
simsempre

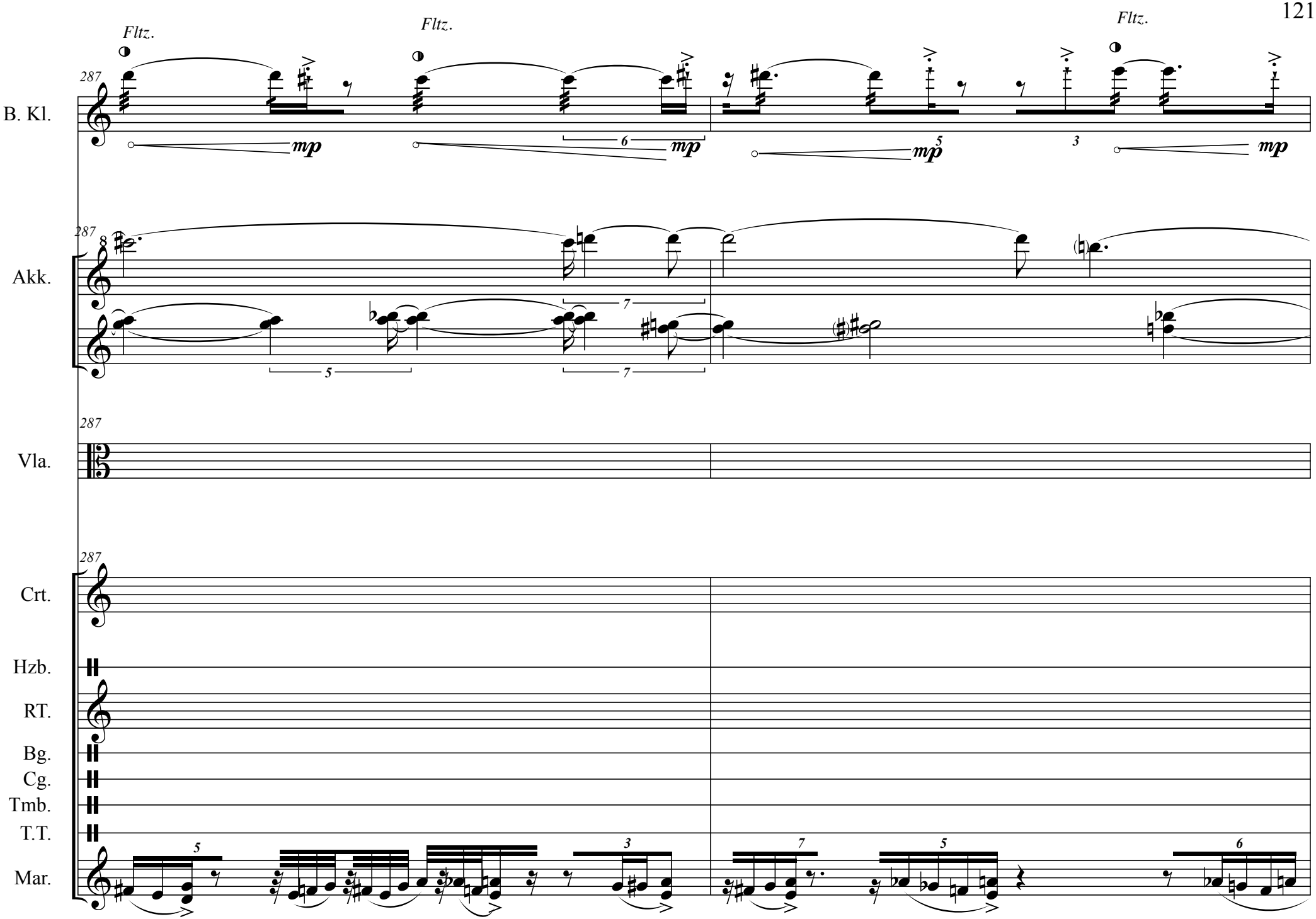
Fltz.
Fltz.
Fltz.
287
B. Kl.
mp
mp
mp
mp
287
Akk.
287
Vla.
287
Crt.
Hzb.
RT.
Bg.
Cg.
Tmb.
T.T.
Mar.

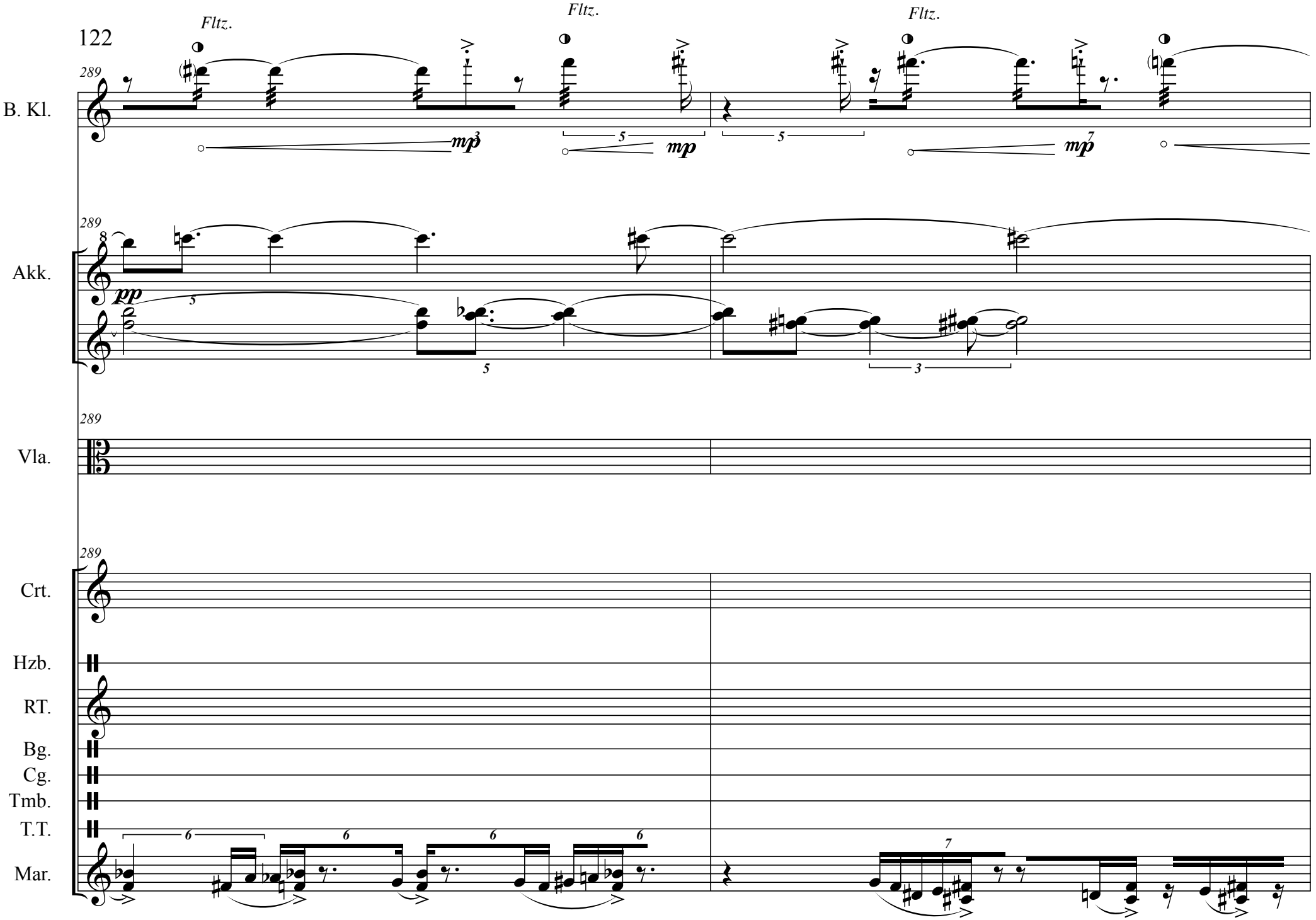
Fltz.
Fltz.
Fltz.
289
B. Kl.
mp
mp
mp
289
Akk.
pp
289
Vla.
289
Crt.
Hzb.
RT.
Bg.
Cg.
Tmb.
T.T.
Mar.

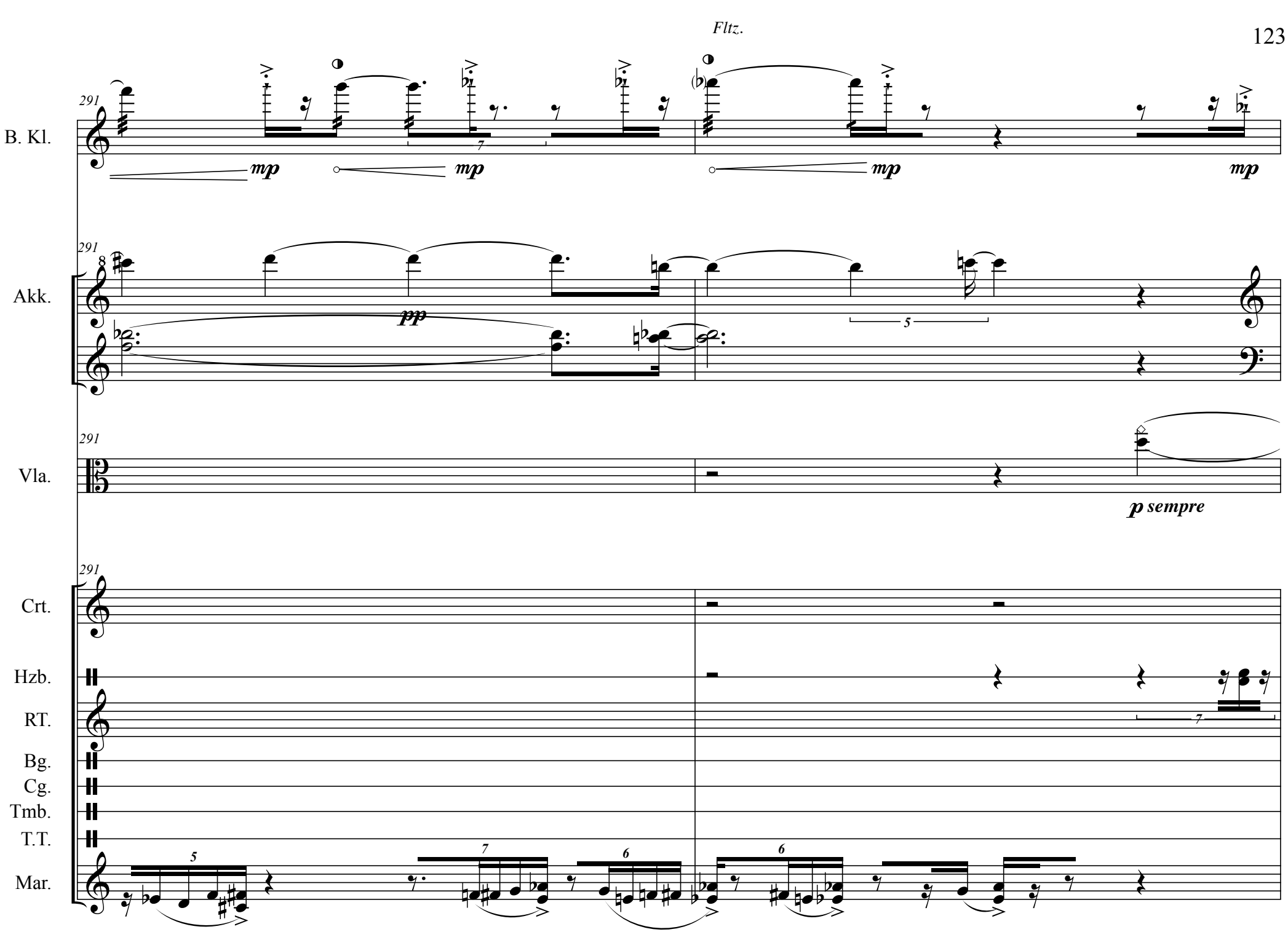
Fltz.
B. Kl.
Akk.
Vla.
Crt.
Hzb.
RT.
Bg.
Cg.
Tmb.
T.T.
Mar.
291
mp
pp
p sempre

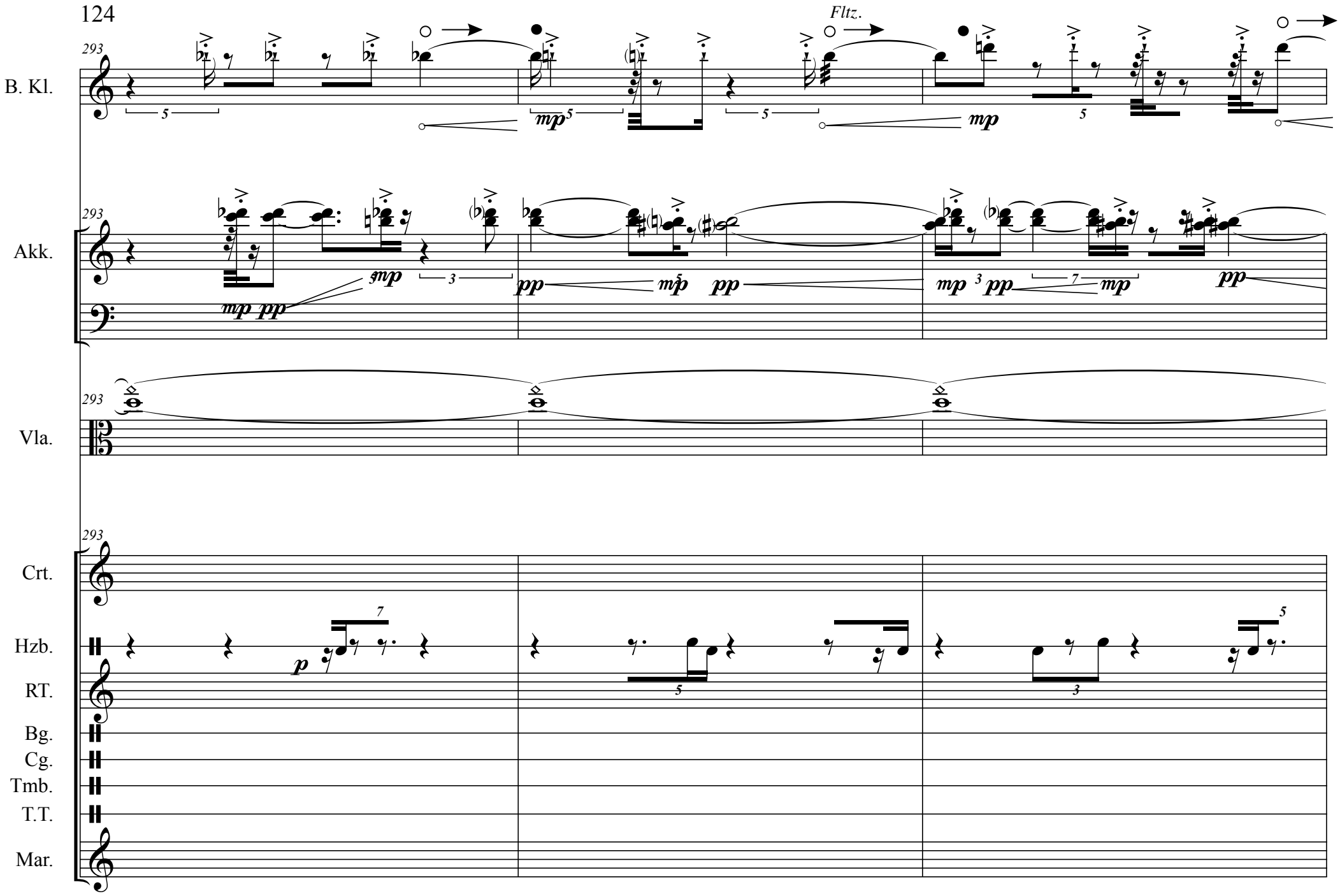
Fltz.
293
B. Kl.
Akk.
Vla.
Crt.
Hzb.
RT.
Bg.
Cg.
Tmb.
T.T.
Mar.

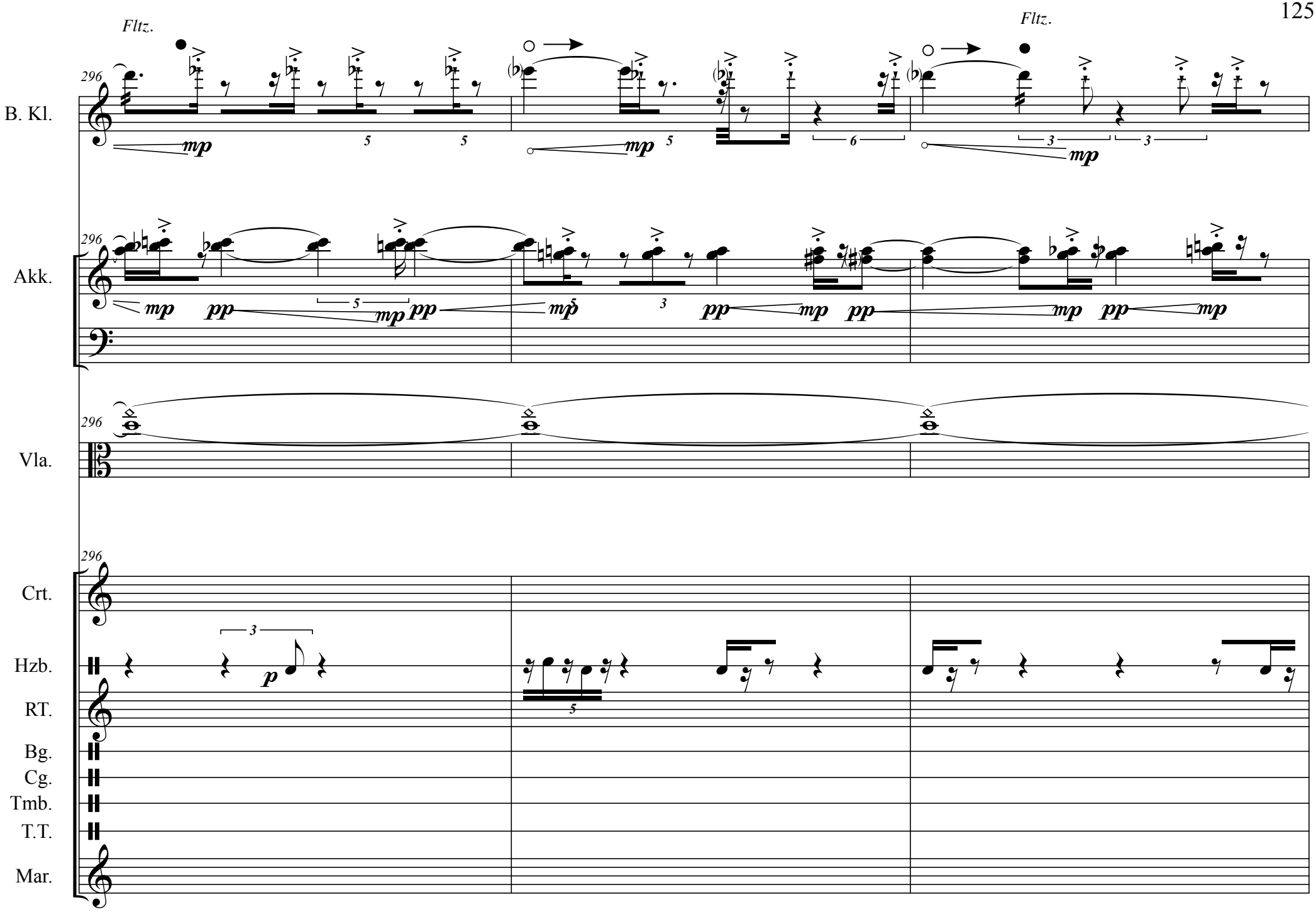
Fltz.
Fltz.
296
B. Kl.
Akk.
Vla.
Crt.
Hzb.
RT.
Bg.
Cg.
Tmb.
T.T.
Mar.
mp
pp
p

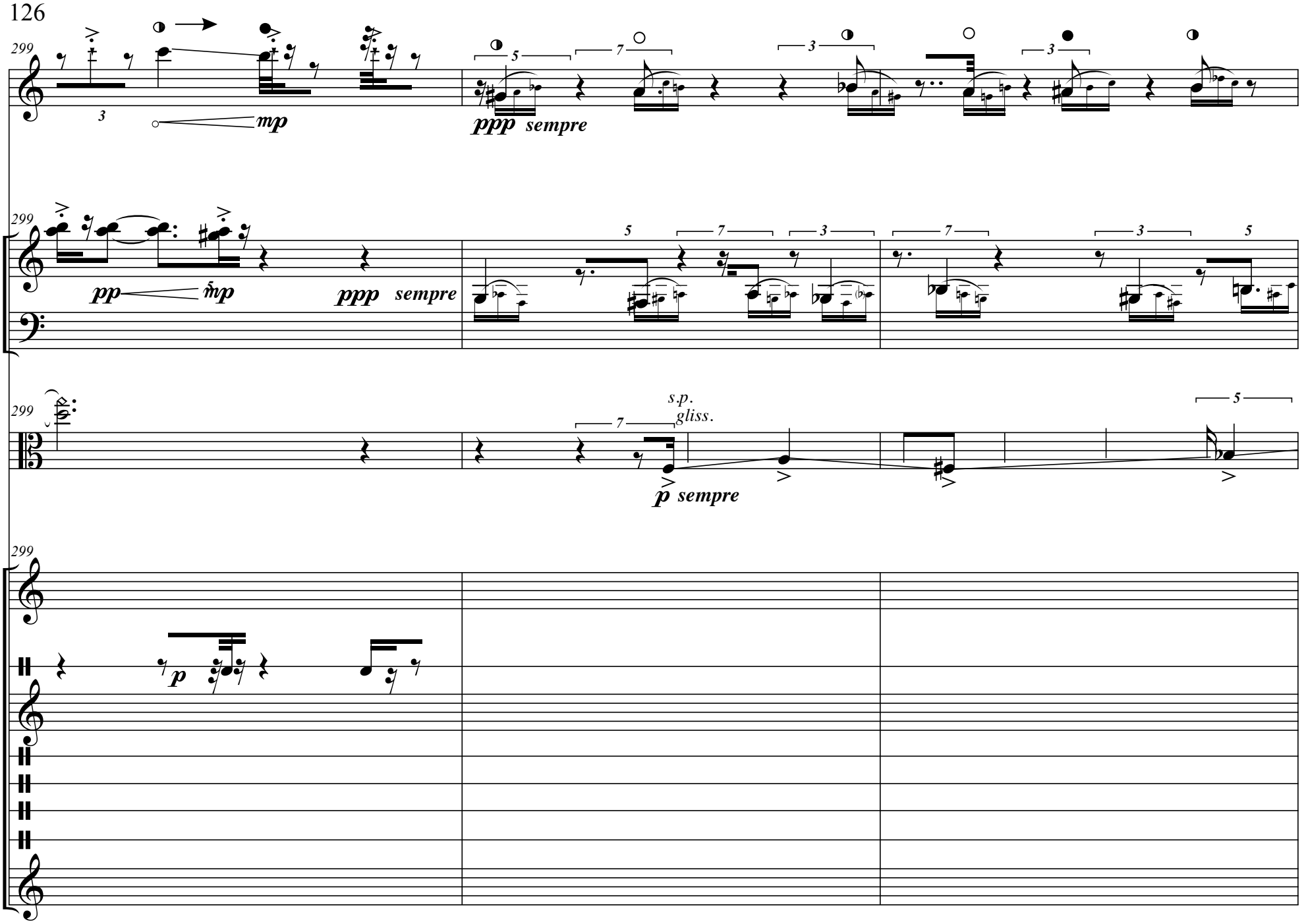
299
B. Kl.
mp
ppp sempre
Akk.
pp
mp
ppp sempre
Vla.
s.p.
gliss.
p sempre
Crt.
Hzb.
p
RT.
Bg.
Cg.
Tmb.
T.T.
Mar.

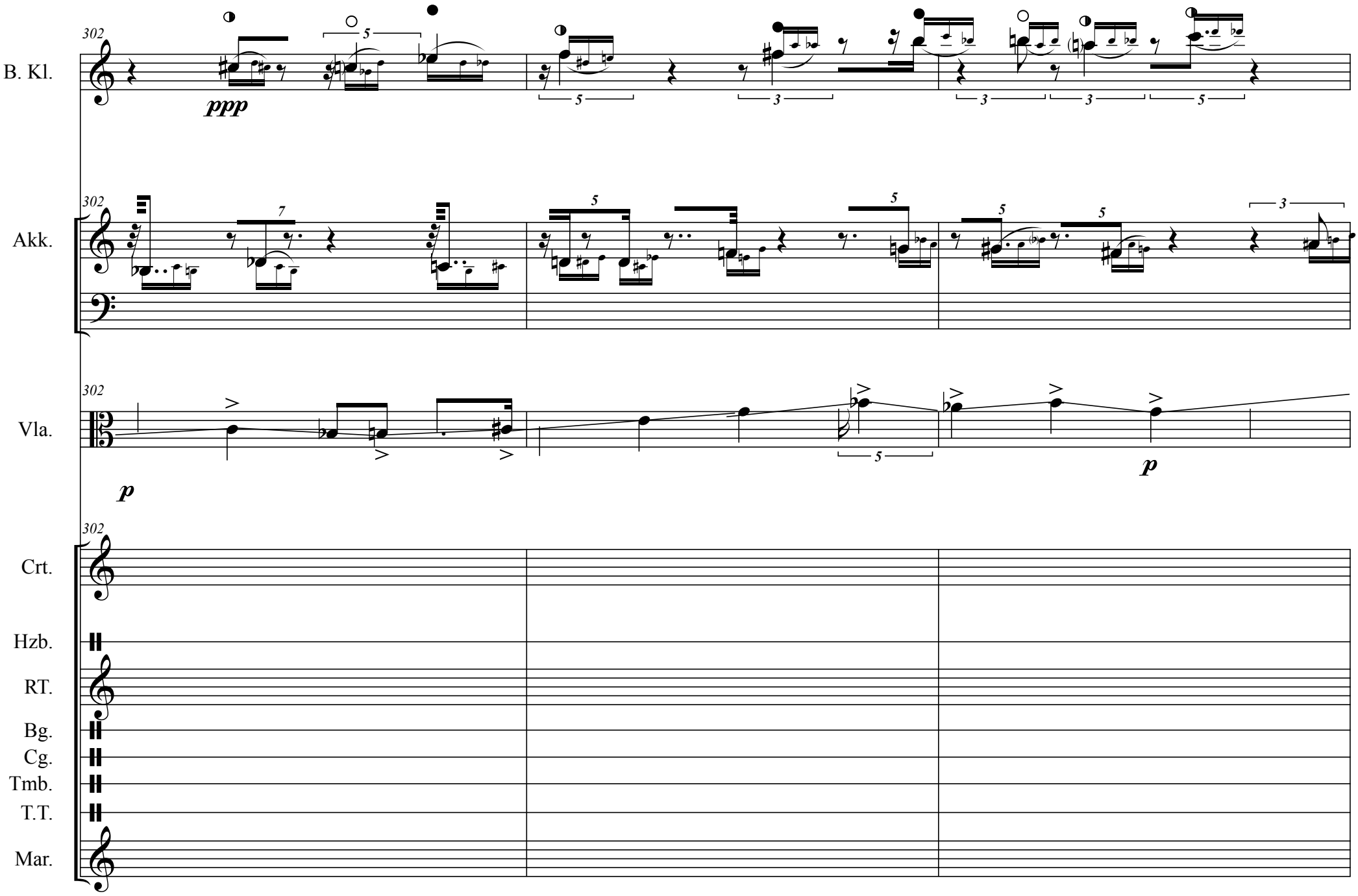
302
B. Kl.
ppp
Akk.
Vla.
p
Crt.
Hzb.
RT.
Bg.
Cg.
Tmb.
T.T.
Mar.

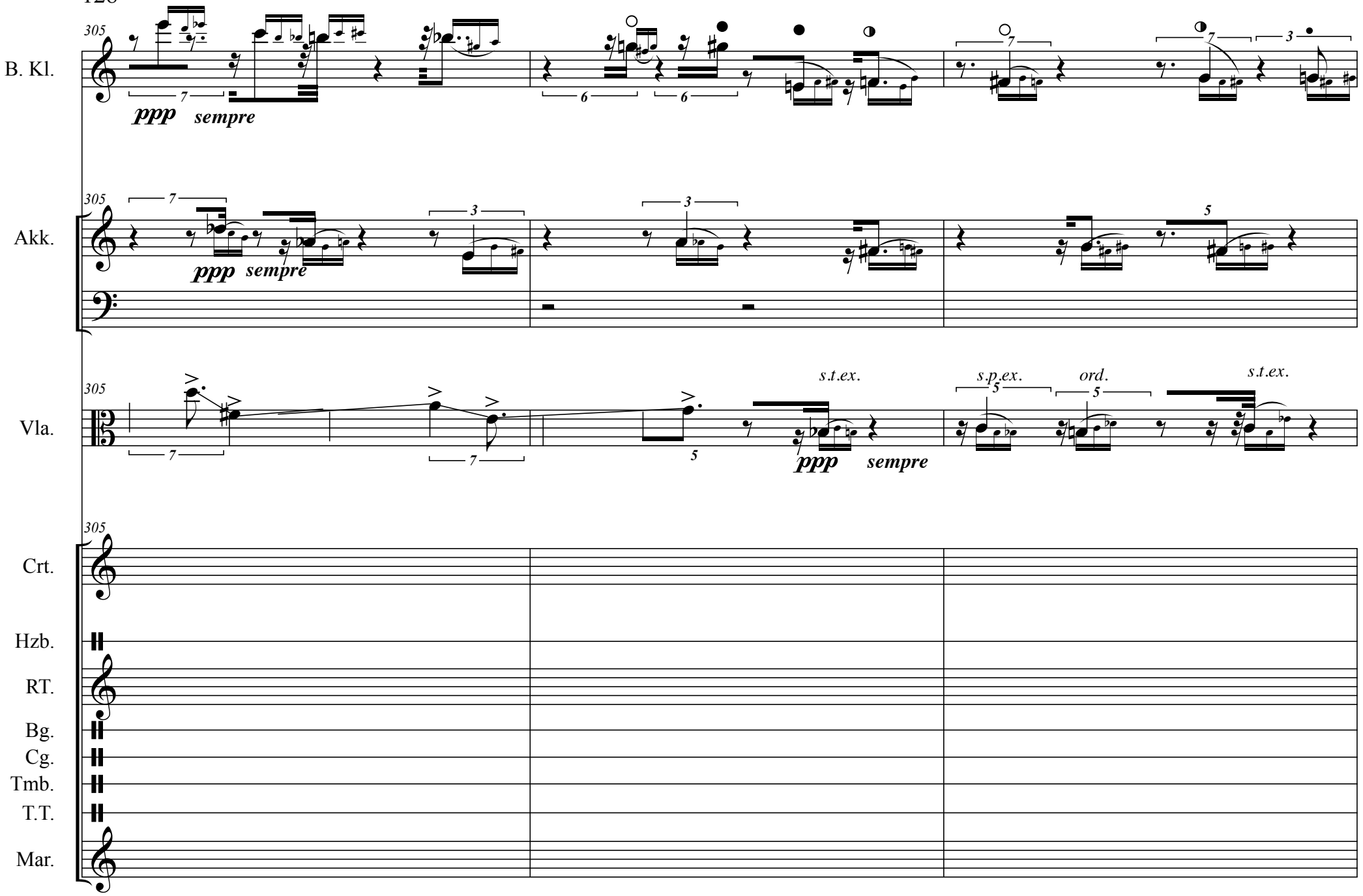
305
B. Kl.
ppp sempre
Akk.
ppp sempre
Vla.
s.t.ex.
ppp sempre
s.p.ex.
ord.
s.t.ex.
Crt.
Hzb.
RT.
Bg.
Cg.
Tmb.
T.T.
Mar.

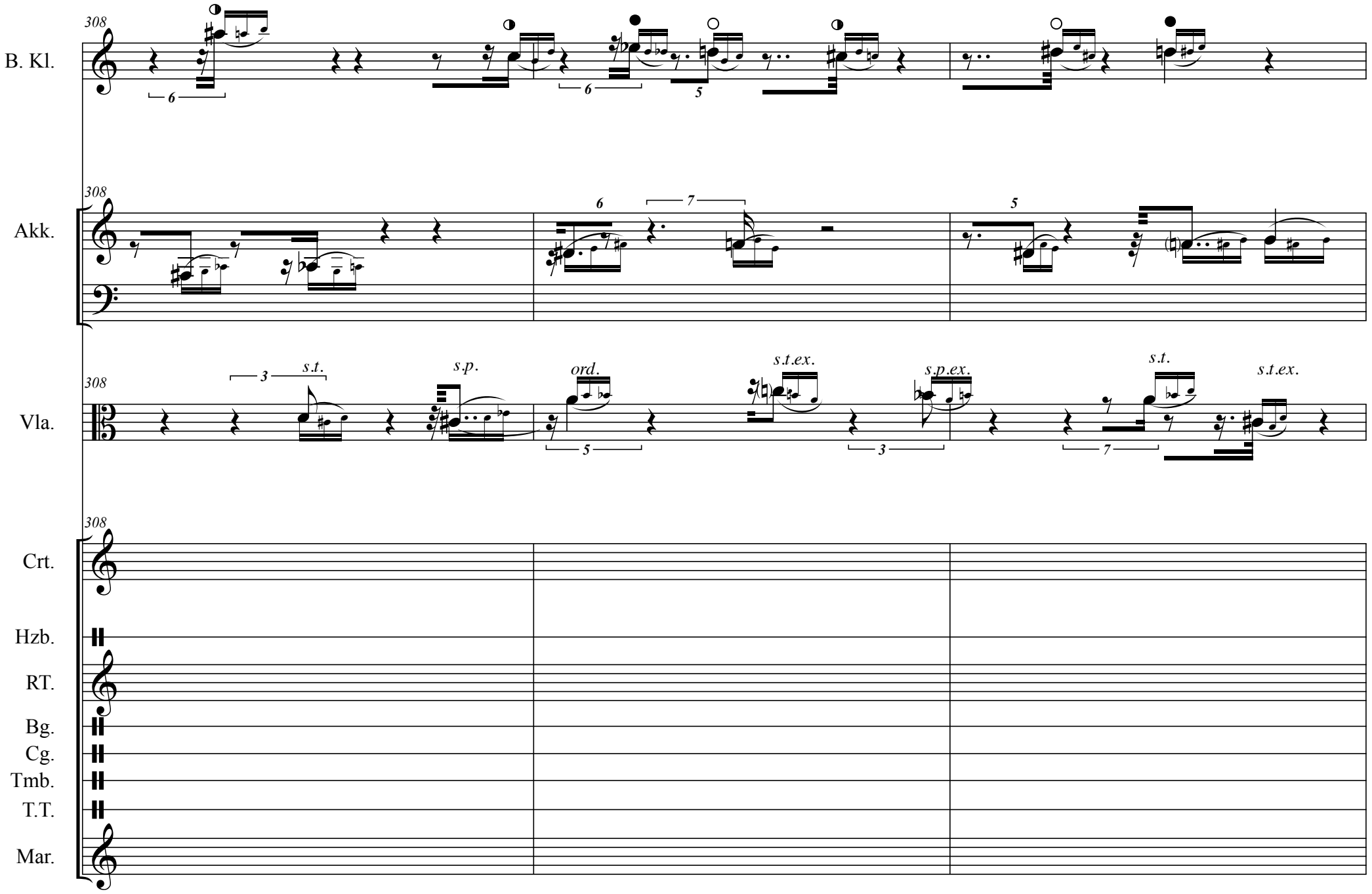
308
B. Kl.
Akk.
Vla.
Crt.
Hzb.
RT.
Bg.
Cg.
Tmb.
T.T.
Mar.
s.t.
s.p.
ord.
s.t.ex.
s.p.ex.
s.t.
s.t.ex.

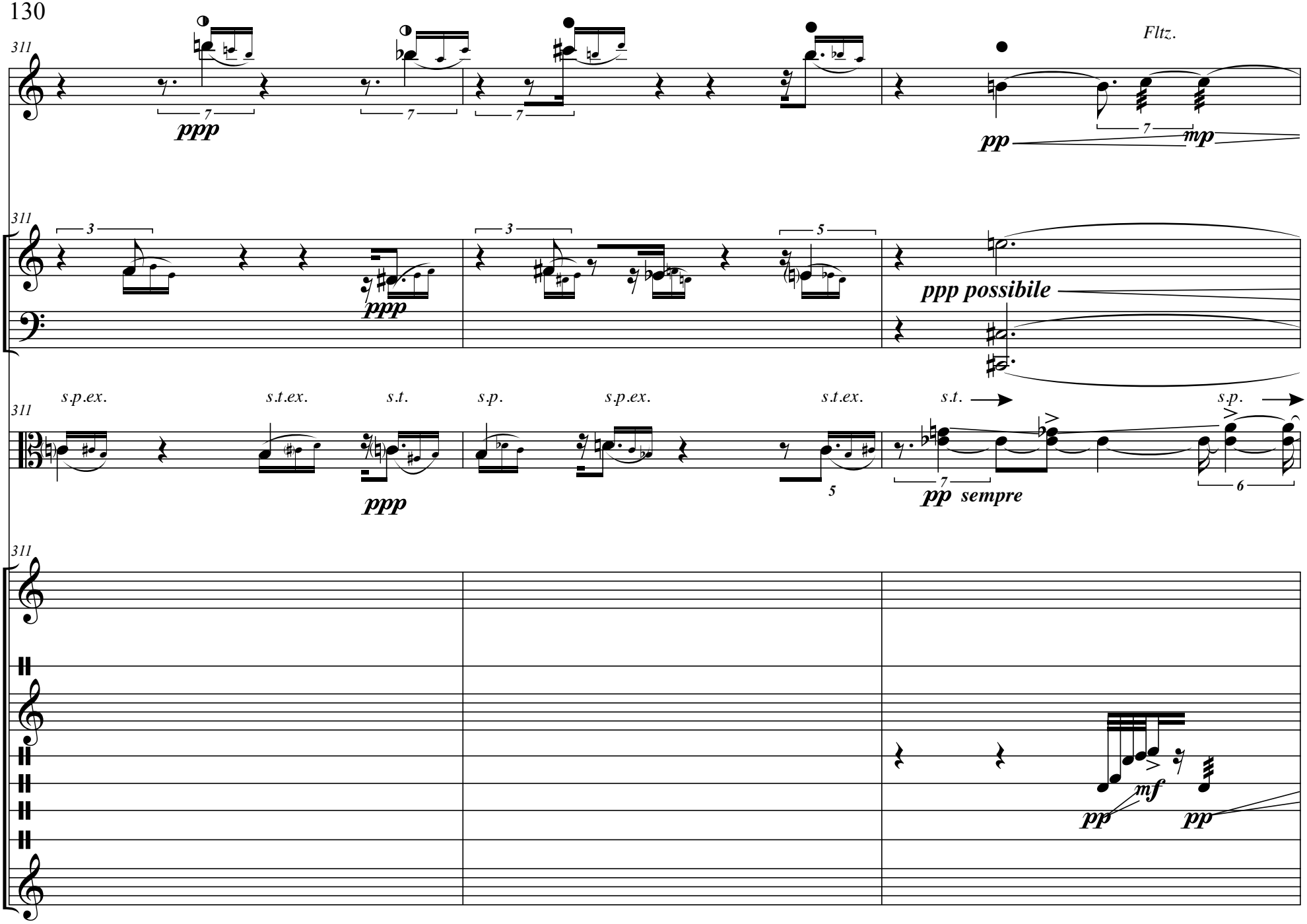
311
B. Kl.
Fltz.
ppp
pp
mp
Akk.
ppp
ppp possibile
Vla.
s.p.ex.
s.t.ex.
s.t.
s.p.
s.p.ex.
s.t.ex.
s.t.
s.p.
ppp
pp sempre
Crt.
Hzb.
RT.
Bg.
Cg.
Tmb.
T.T.
Mar.
mf
pp
pp

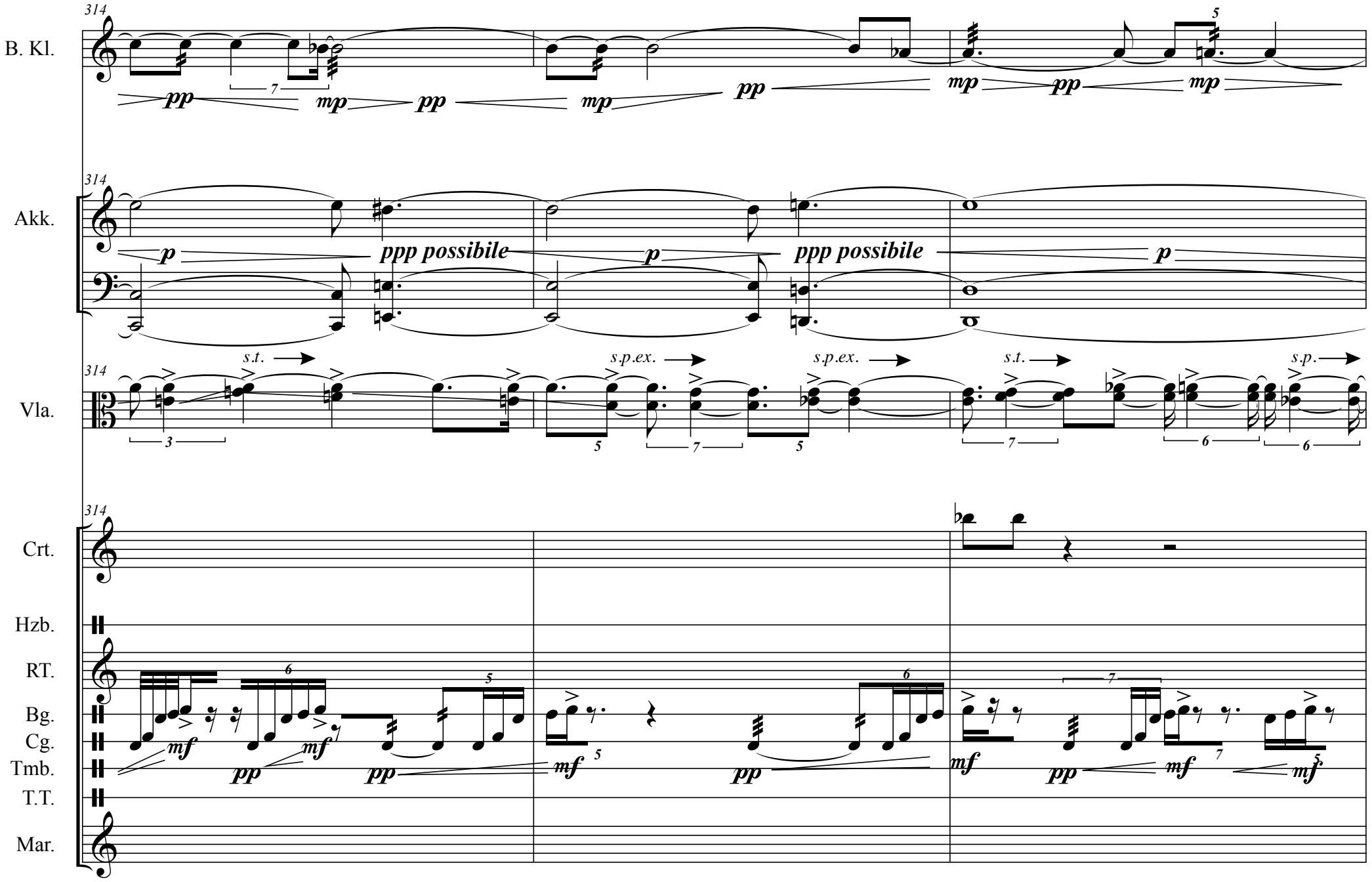
314
B. Kl.
pp
mp
pp
mp
pp
mp
pp
mp
Akk.
p
ppp possibile
p
ppp possibile
p
Vla.
s.t.
s.p.ex.
s.p.ex.
s.t.
s.p.
Crt.
Hzb.
RT.
Bg.
Cg.
Tmb.
T.T.
Mar.
mf
pp
mf
pp
mf
pp
mf
pp
mf
mf

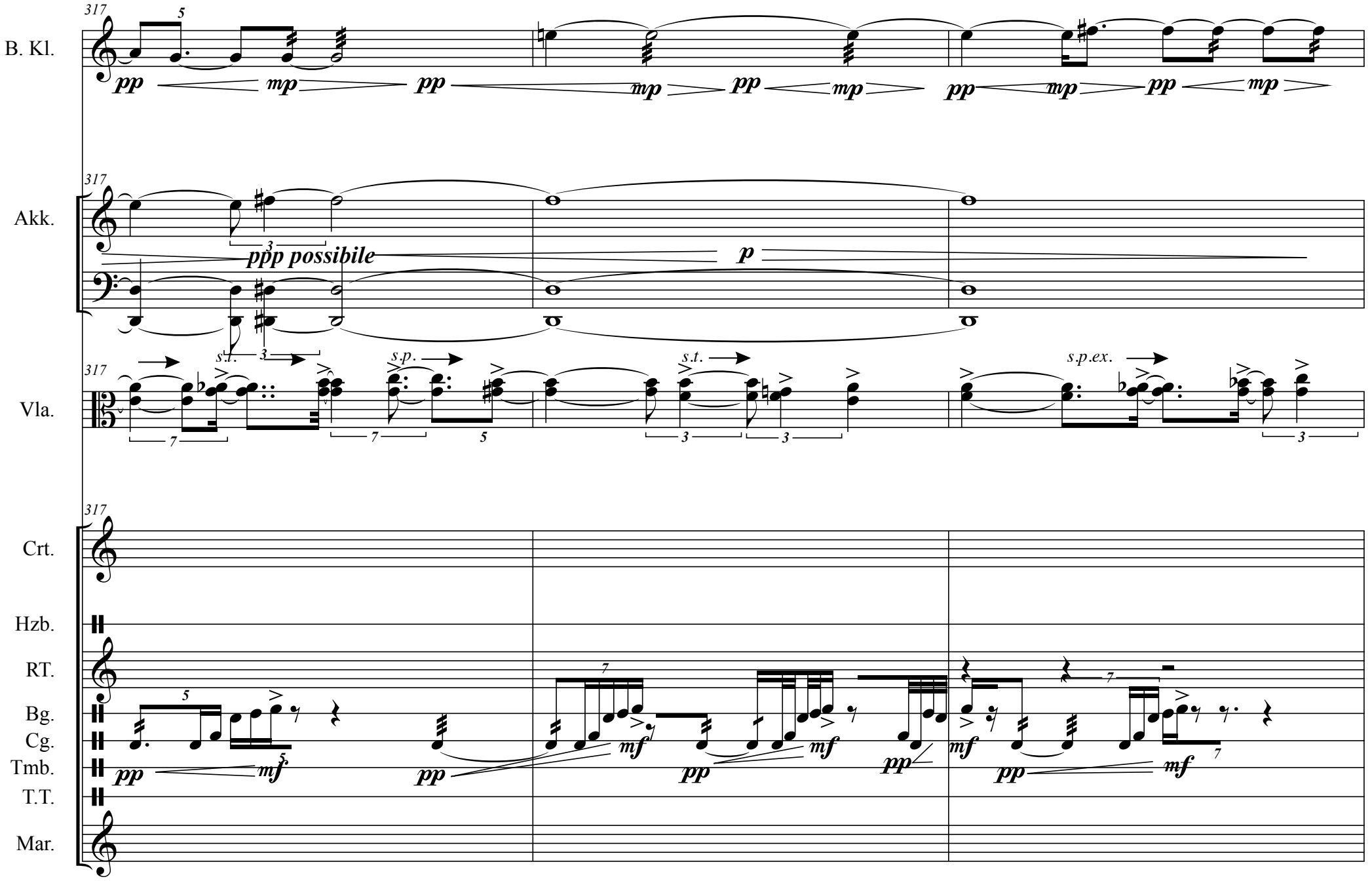
317
B. Kl.
pp
mp
pp
mp
pp
mp
pp
mp
pp
mp
317
Akk.
ppp possibile
p
317
Vla.
s.t.
s.p.
s.t.
s.p.ex.
317
Crt.
Hzb.
RT.
Bg.
Cg.
Tmb.
T.T.
Mar.
pp
mf
pp
mf
pp
mf
pp
mf

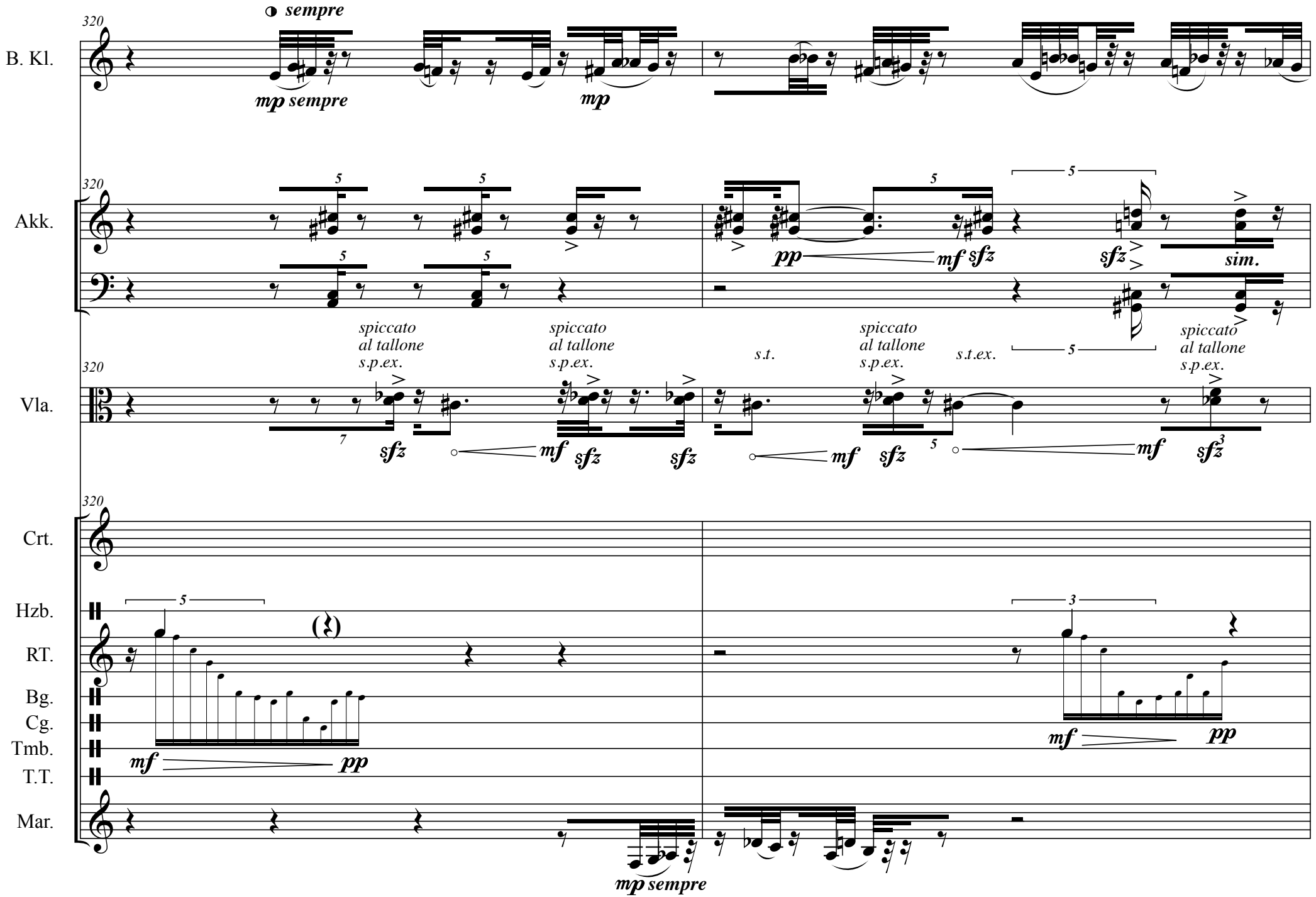
320
B. Kl.
sempre
mp sempre
mp
Akk.
pp
mf sfz
sfz
sim.
Vla.
spiccato
al tallone
s.p.ex.
sfz
mf sfz
s.t.
s.t.ex.
Crt.
Hzb.
RT.
Bg.
Cg.
Tmb.
T.T.
Mar.
mf
pp
mp sempre

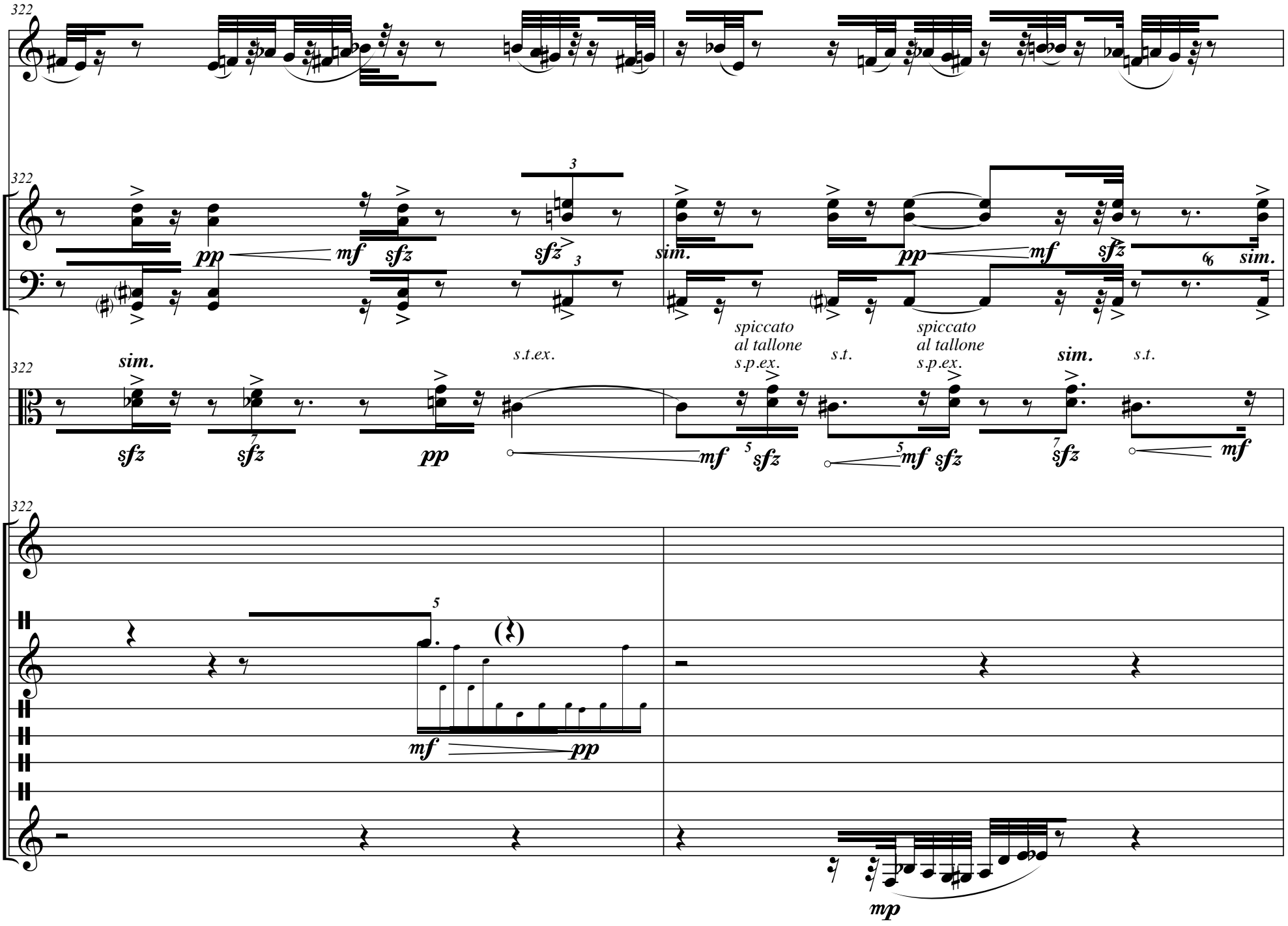
322
B. Kl.
Akk.
Vla.
Crt.
Hzb.
RT.
Bg.
Cg.
Tmb.
T.T.
Mar.
pp
mf
sfz
sim.
s.t.ex.
spiccato
al tallone
s.p.ex.
s.t.
mp

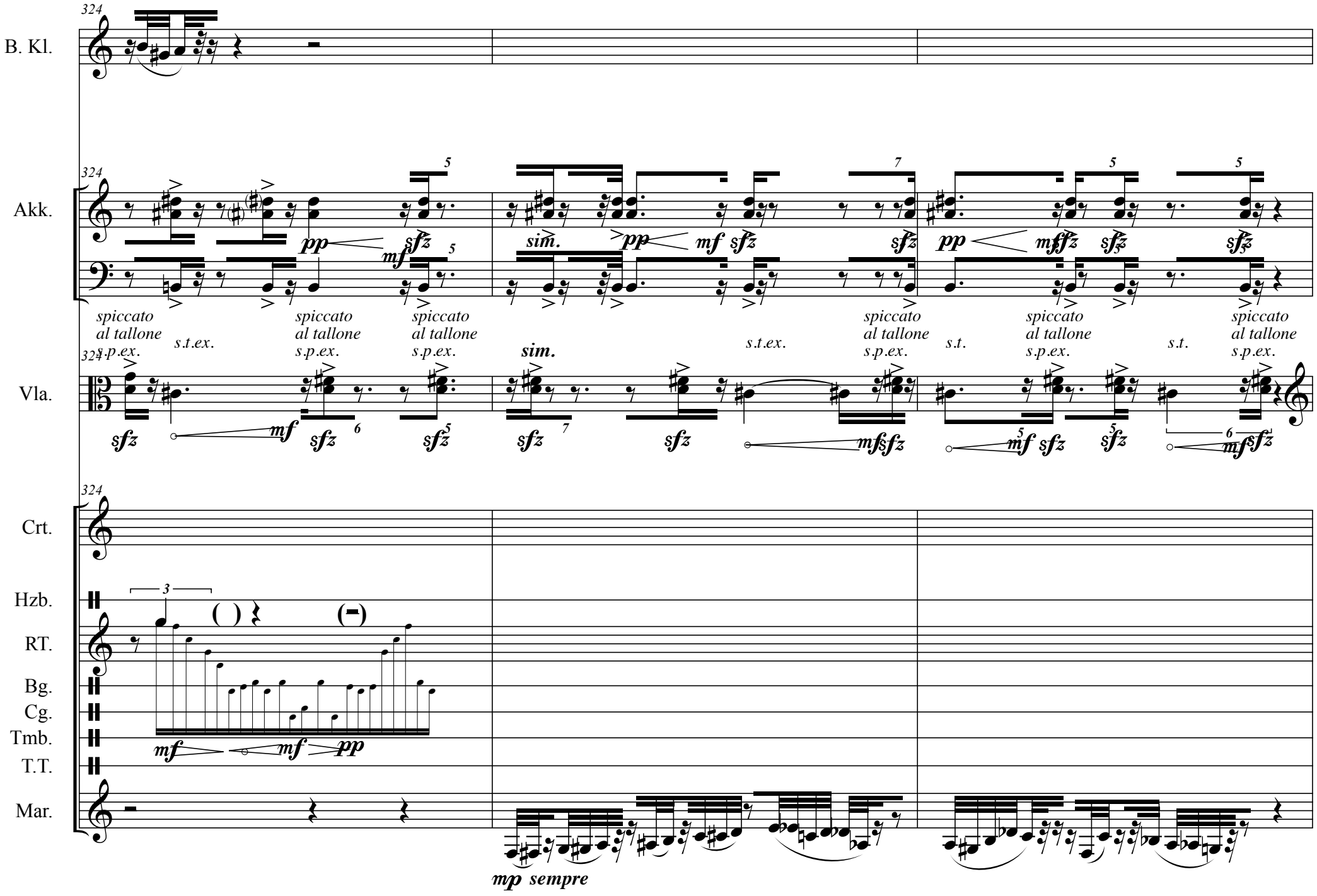
B. Kl.
Akk.
Vla.
Crt.
Hzb.
RT.
Bg.
Cg.
Tmb.
T.T.
Mar.
324
pp
mf
sfz
sim.
spiccato
al tallone
s.p.ex.
s.t.ex.
s.t.
mp sempre

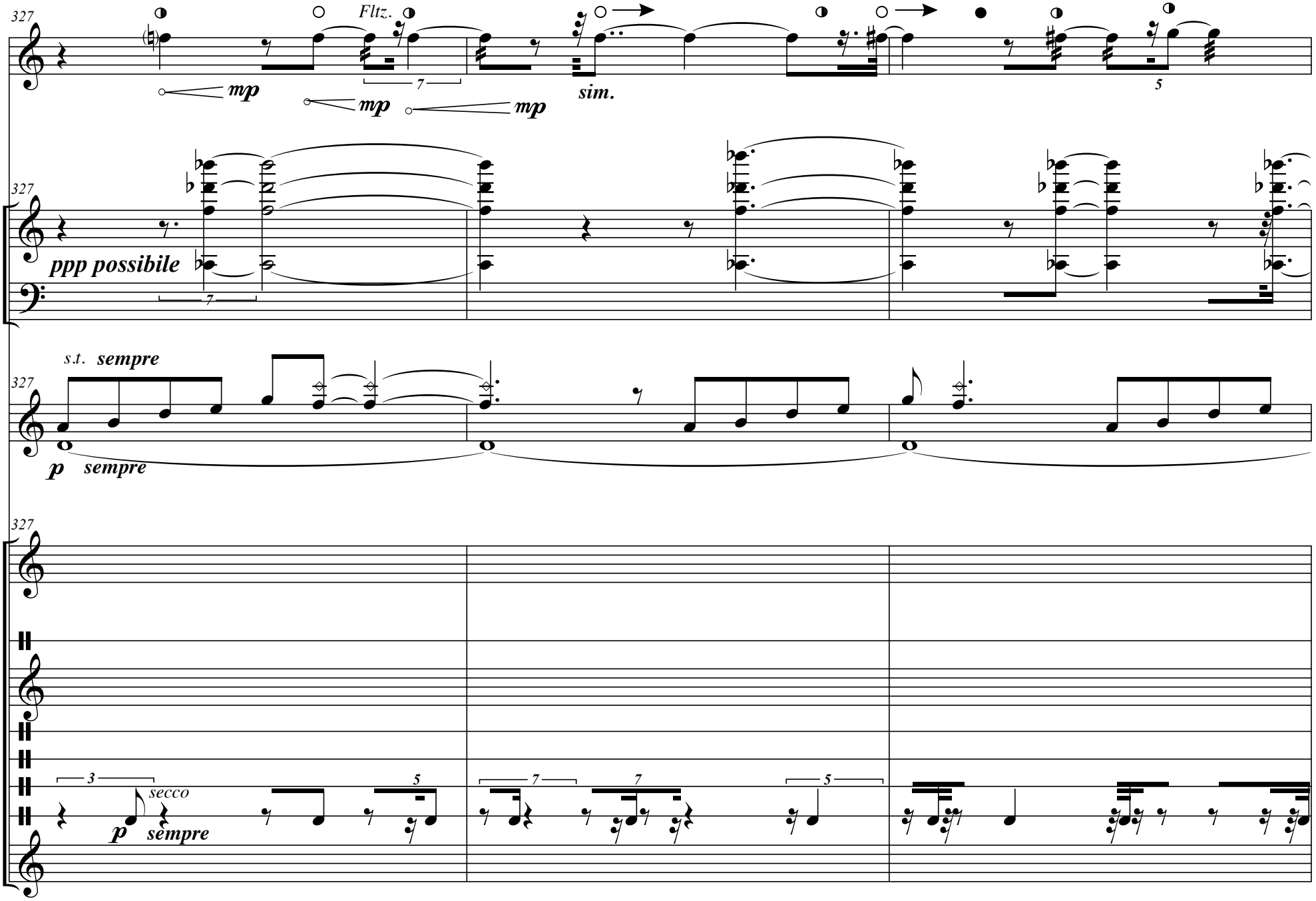
B. Kl.
Akk.
Vla.
Crt.
Hzb.
RT.
Bg.
Cg.
Tmb.
T.T.
Mar.
327
Fltz.
mp
sim.
ppp possibile
s.t. sempre
p sempre
secco
5
7
3

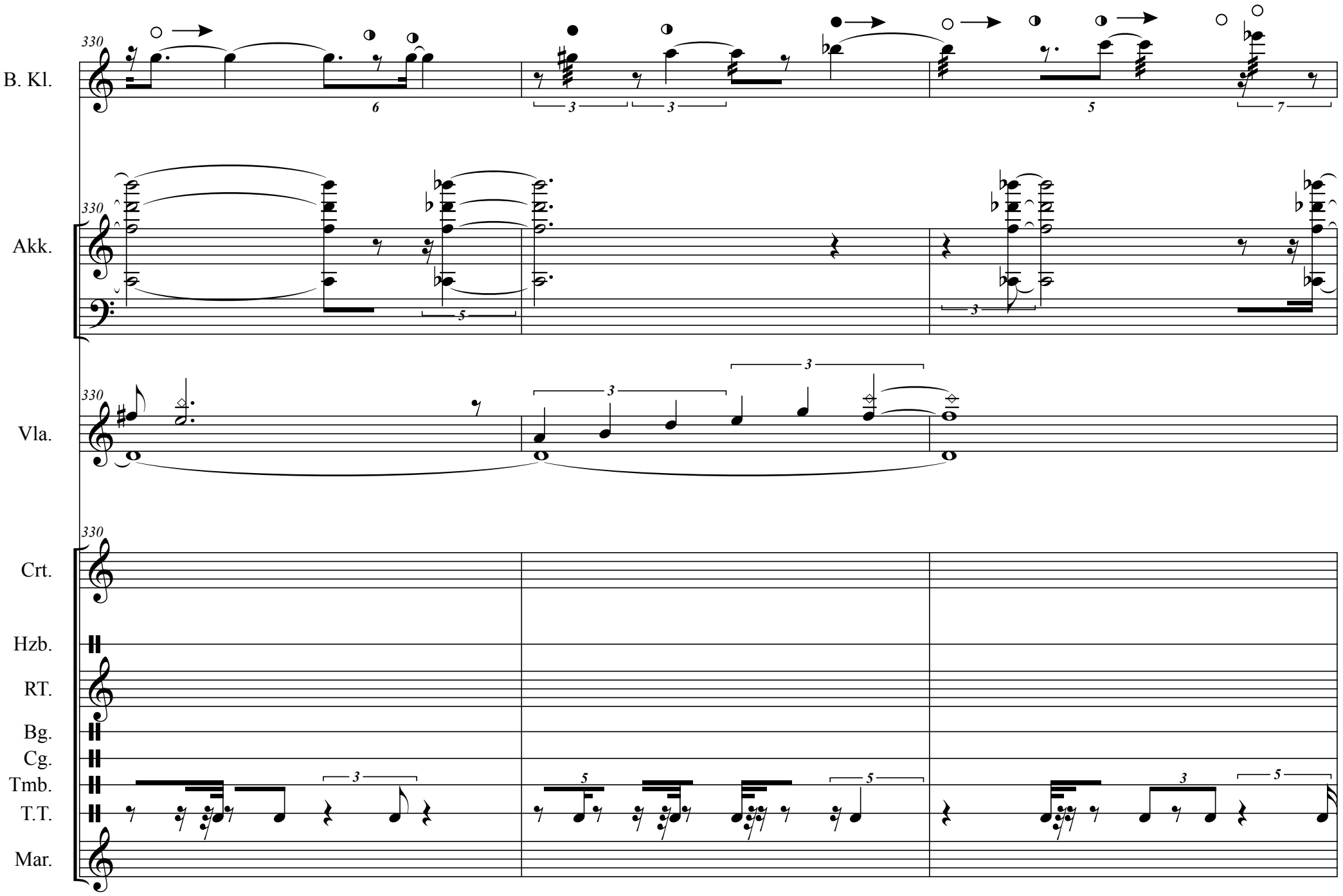
330
B. Kl.
Akk.
Vla.
Crt.
Hzb.
RT.
Bg.
Cg.
Tmb.
T.T.
Mar.

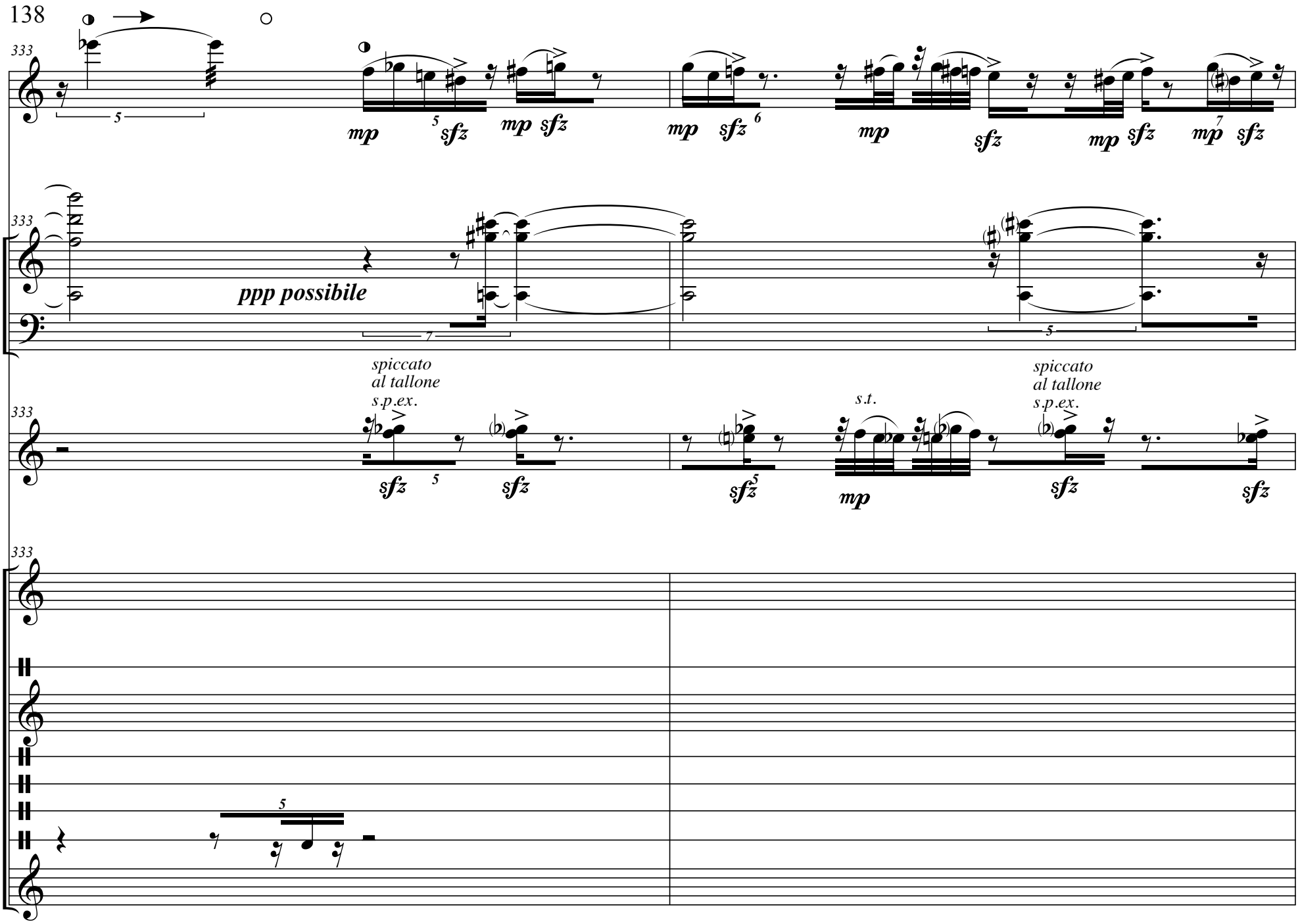
138
B. Kl.
Akk.
Vla.
Crt.
Hzb.
RT.
Bg.
Cg.
Tmb.
T.T.
Mar.
333
ppp possibile
spiccato
al tallone
s.p.ex.
s.t.
mp
sfz

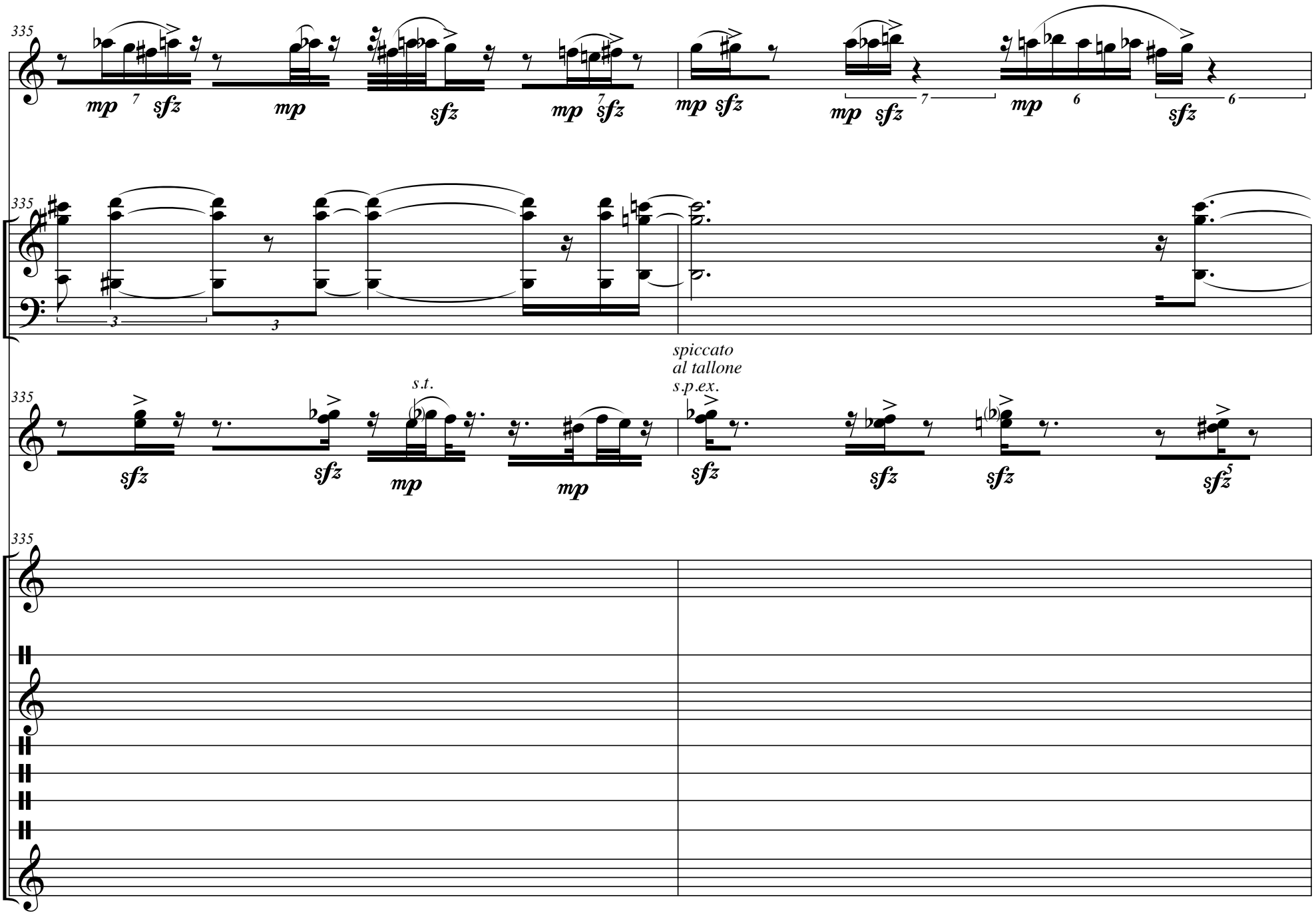
335
B. Kl.
Akk.
Vla.
Crt.
Hzb.
RT.
Bg.
Cg.
Tmb.
T.T.
Mar.
mp
sfz
s.t.
spiccato
al tallone
s.p.ex.

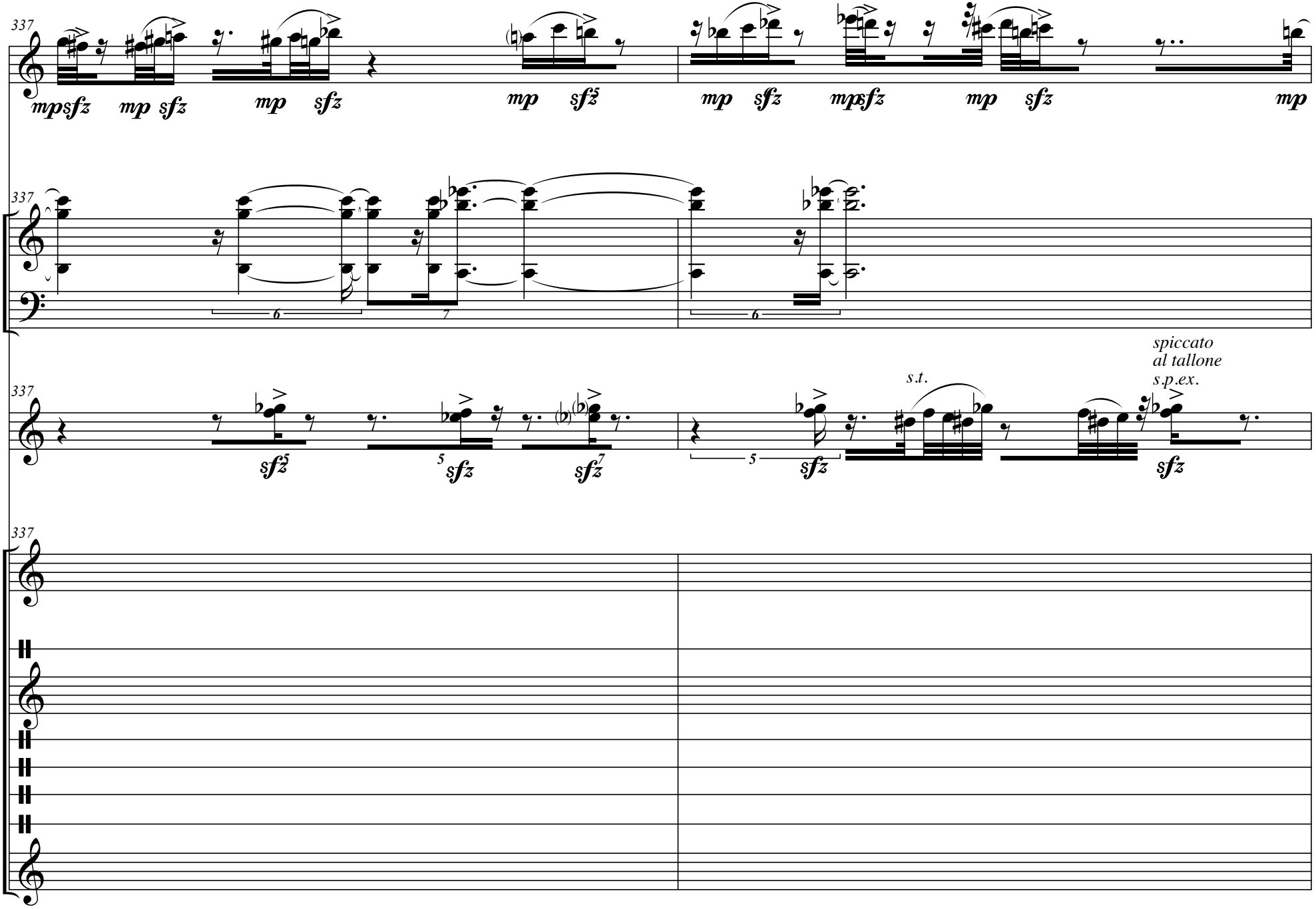
337
B. Kl.
mp sfz mp sfz mp sfz mp sfz mp sfz mp sfz mp
Akk.
Vla.
spiccato
al tallone
s.p.ex.
s.t.
Crt.
Hzb.
RT.
Bg.
Cg.
Tmb.
T.T.
Mar.

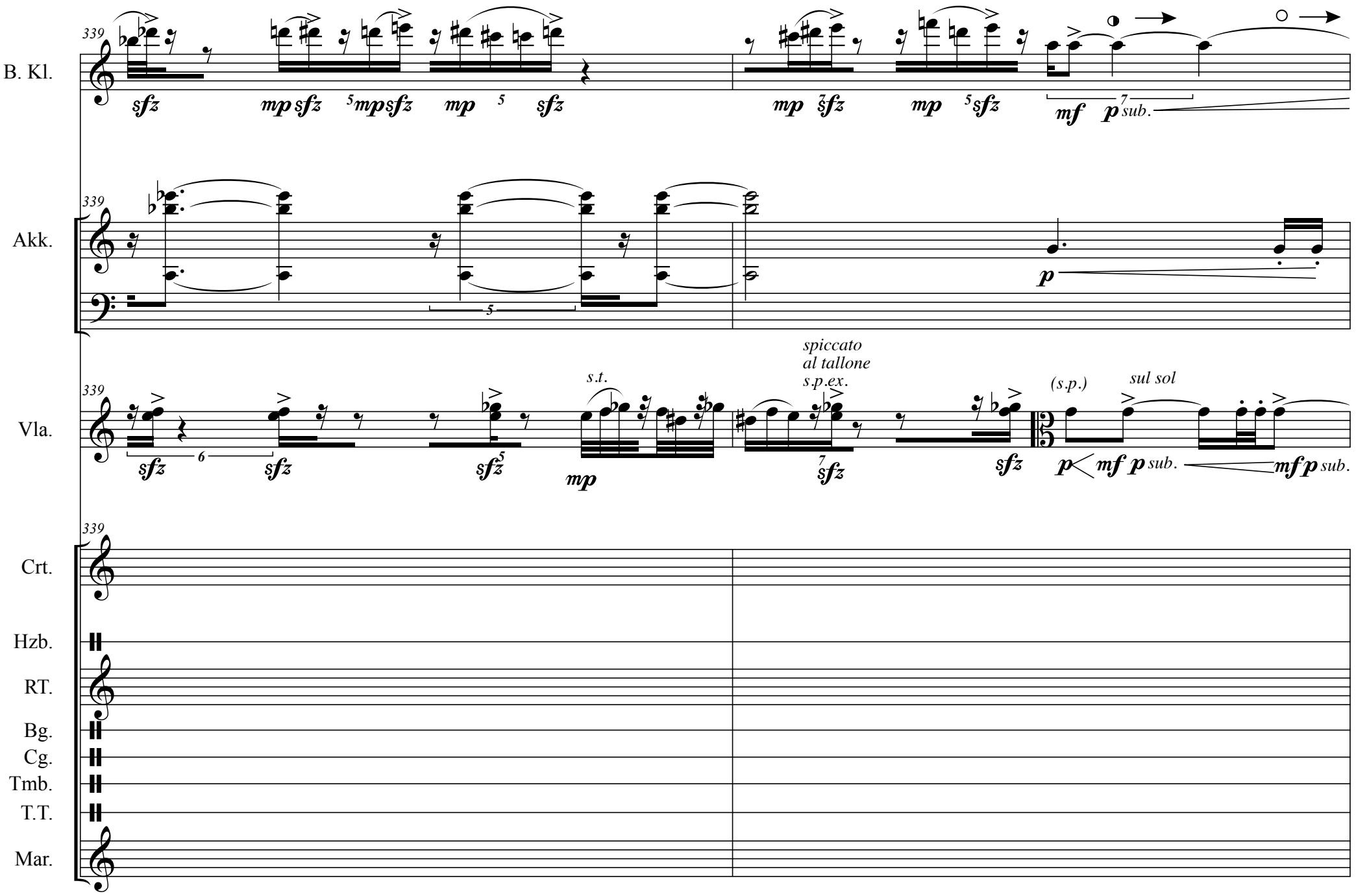
339
B. Kl.
Akk.
Vla.
Crt.
Hzb.
RT.
Bg.
Cg.
Tmb.
T.T.
Mar.
sfz
mp
mf
p
sub.
s.t.
spiccato
al tallone
s.p.ex.
(s.p.)
sul sol

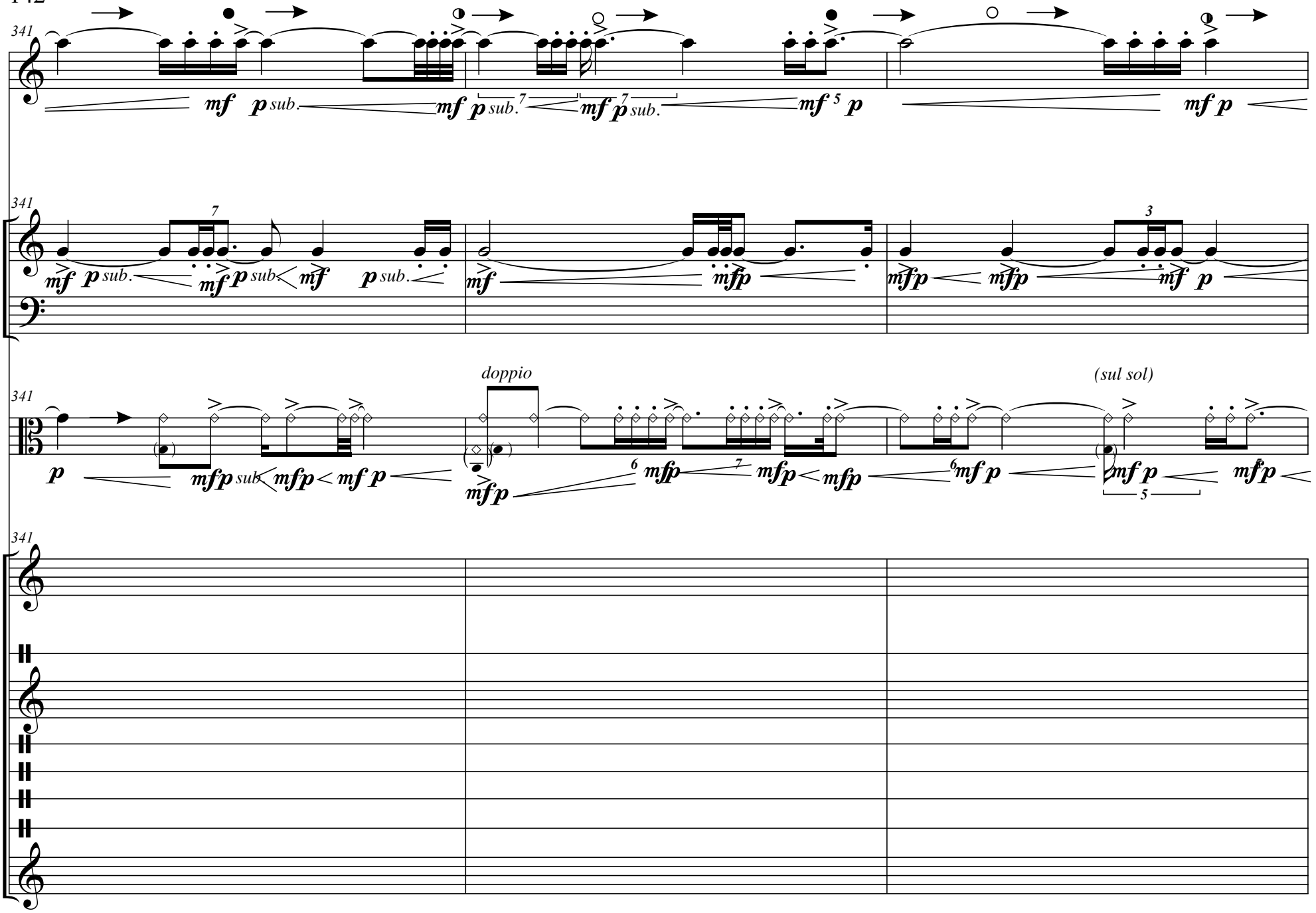
341
B. Kl.
Akk.
Vla.
Crt.
Hzb.
RT.
Bg.
Cg.
Tmb.
T.T.
Mar.
doppio
(sul sol)

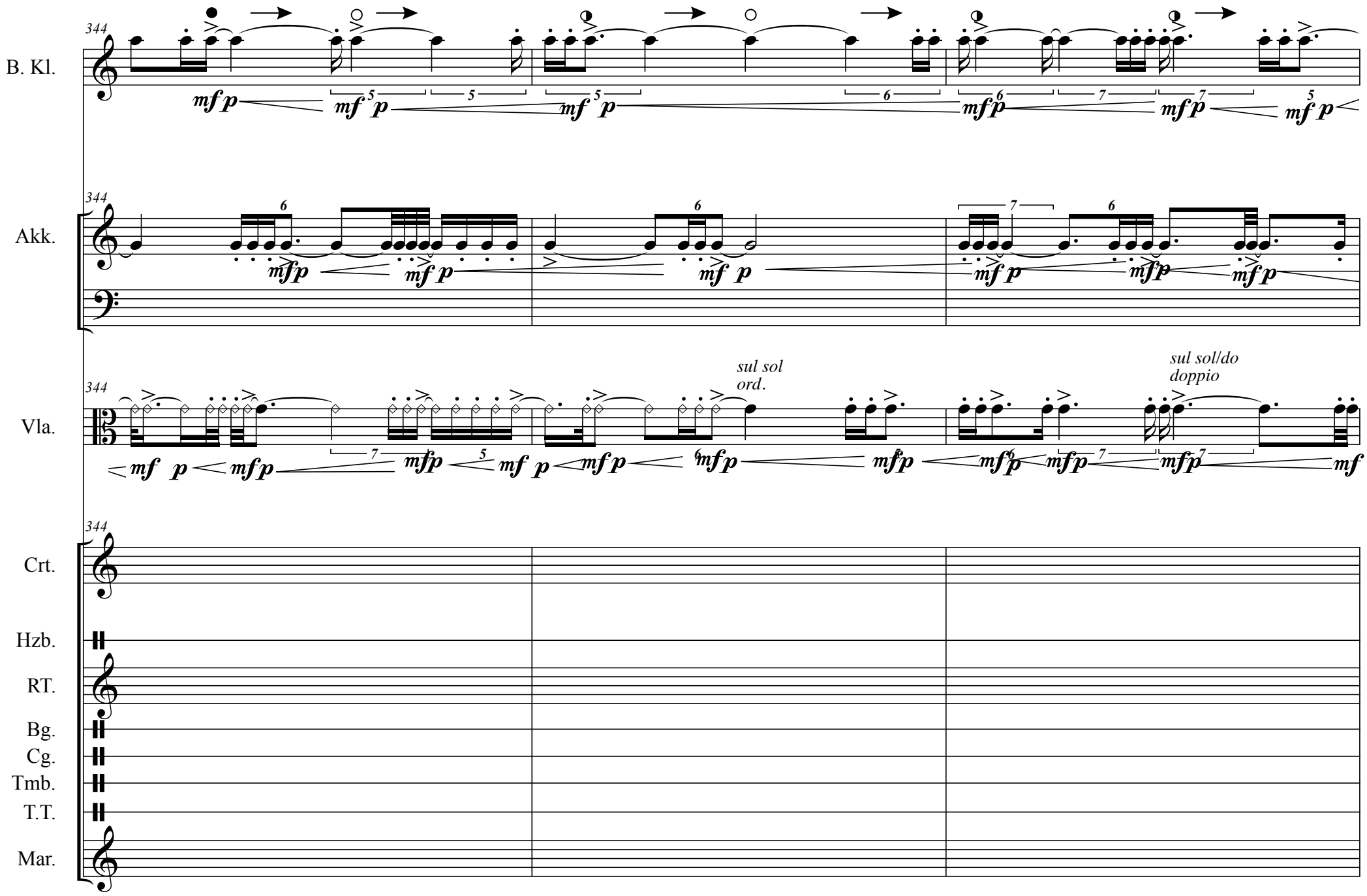
344
B. Kl.
Akk.
Vla.
sul sol
ord.
sul sol/do
doppio
Crt.
Hzb.
RT.
Bg.
Cg.
Tmb.
T.T.
Mar.

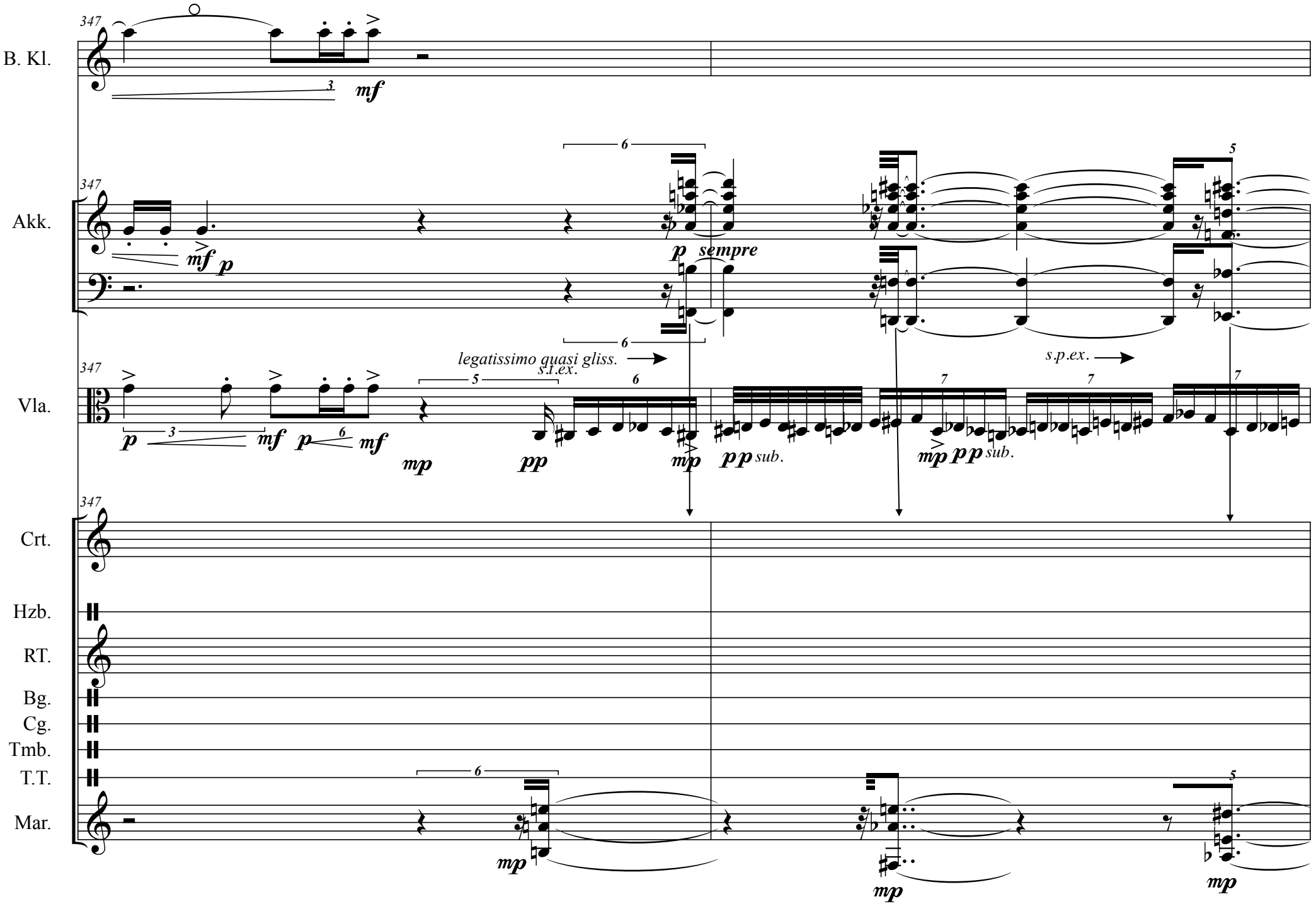
347
B. Kl.
mf
Akk.
mf p
p sempre
Vla.
p mf p mf
mp
pp
mp
pp sub.
legatissimo quasi gliss.
s.t.ex.
s.p.ex.
mp pp sub.
Crt.
Hzb.
RT.
Bg.
Cg.
Tmb.
T.T.
Mar.
mp
mp
mp

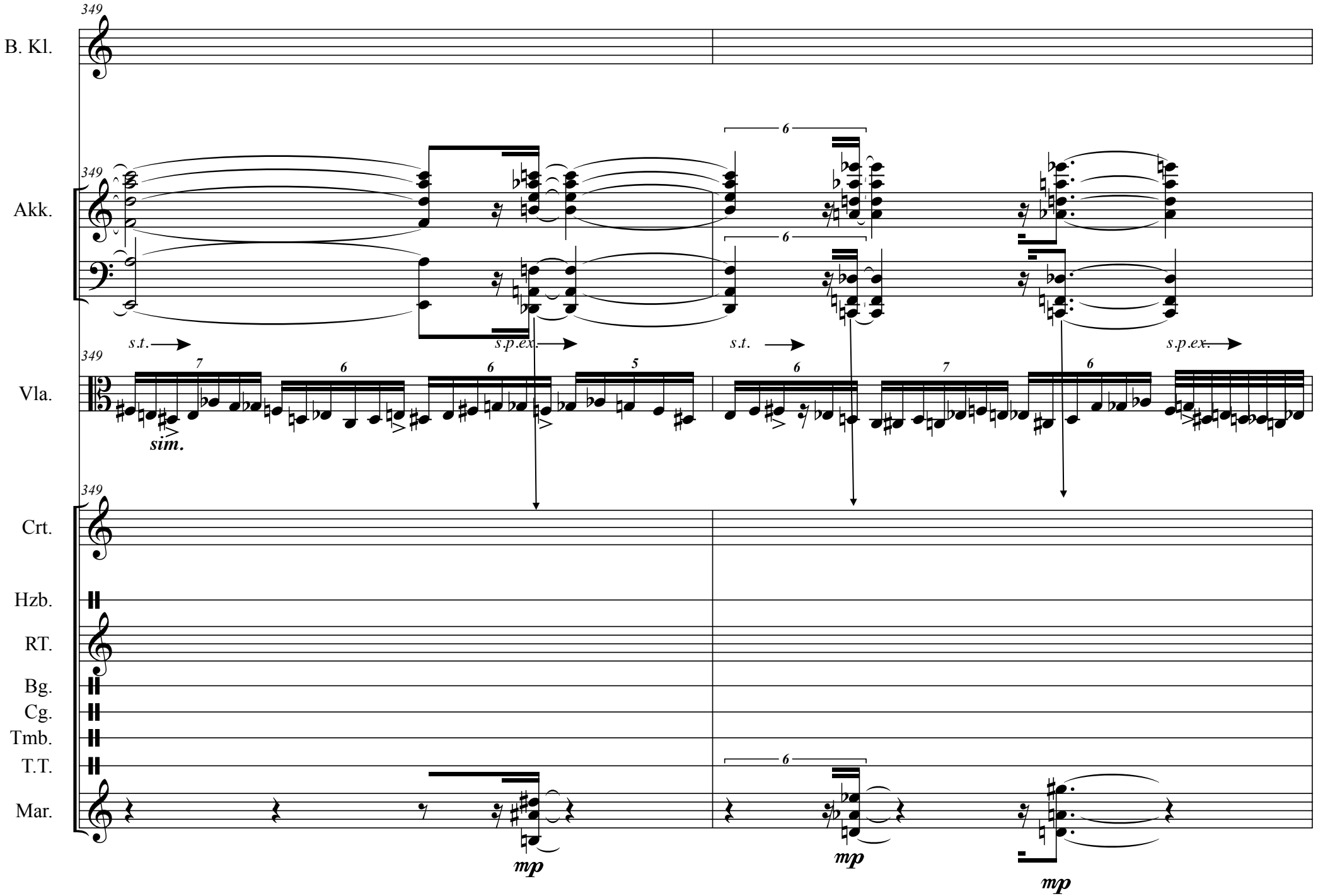
349
B. Kl.
Akk.
Vla.
Crt.
Hzb.
RT.
Bg.
Cg.
Tmb.
T.T.
Mar.
s.t.
s.p.ex.
sim.
mp

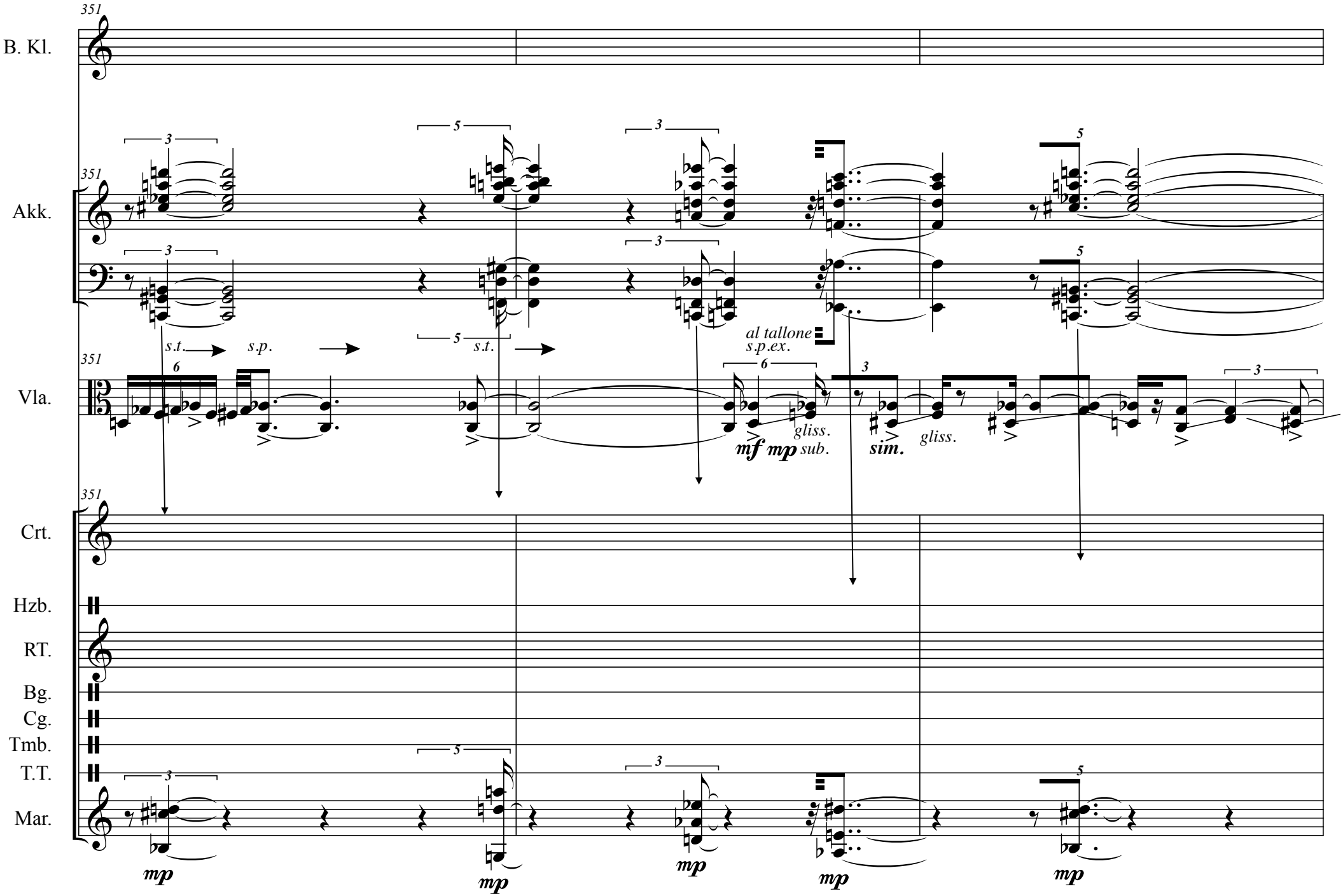
351
B. Kl.
Akk.
Vla.
Crt.
Hzb.
RT.
Bg.
Cg.
Tmb.
T.T.
Mar.
s.t.
s.p.
s.t.
al tallone
s.p.ex.
gliss.
mf mp sub.
sim.
gliss.
mp
mp
mp
mp
mp

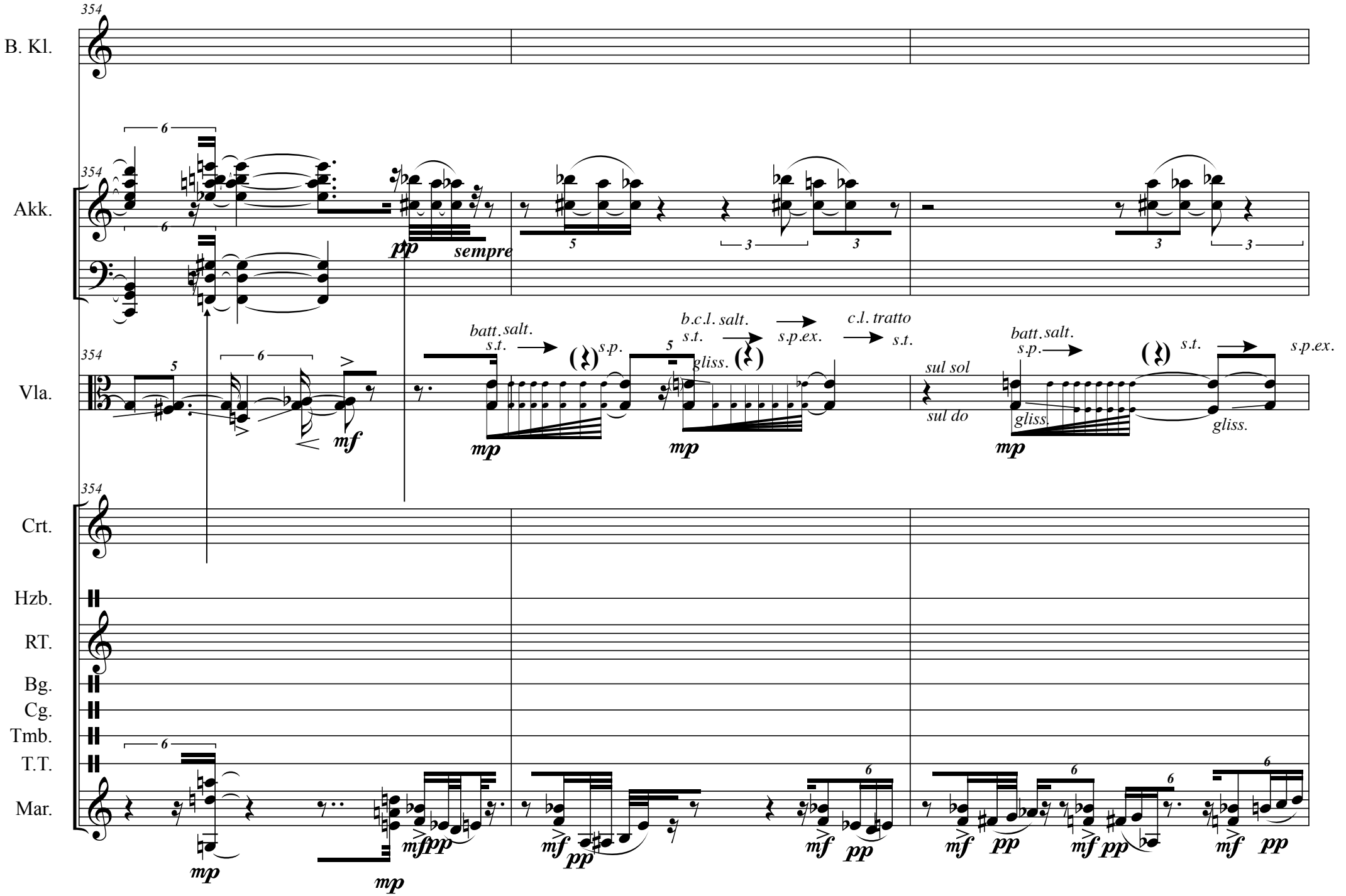
354
B. Kl.
Akk.
Vla.
Crt.
Hzb.
RT.
Bg.
Cg.
Tmb.
T.T.
Mar.
pp
sempre
mf
batt. salt.
s.t.
s.p.
gliss.
b.c.l. salt.
s.p.ex.
c.l. tratto
sul sol
sul do
mp
mf
pp

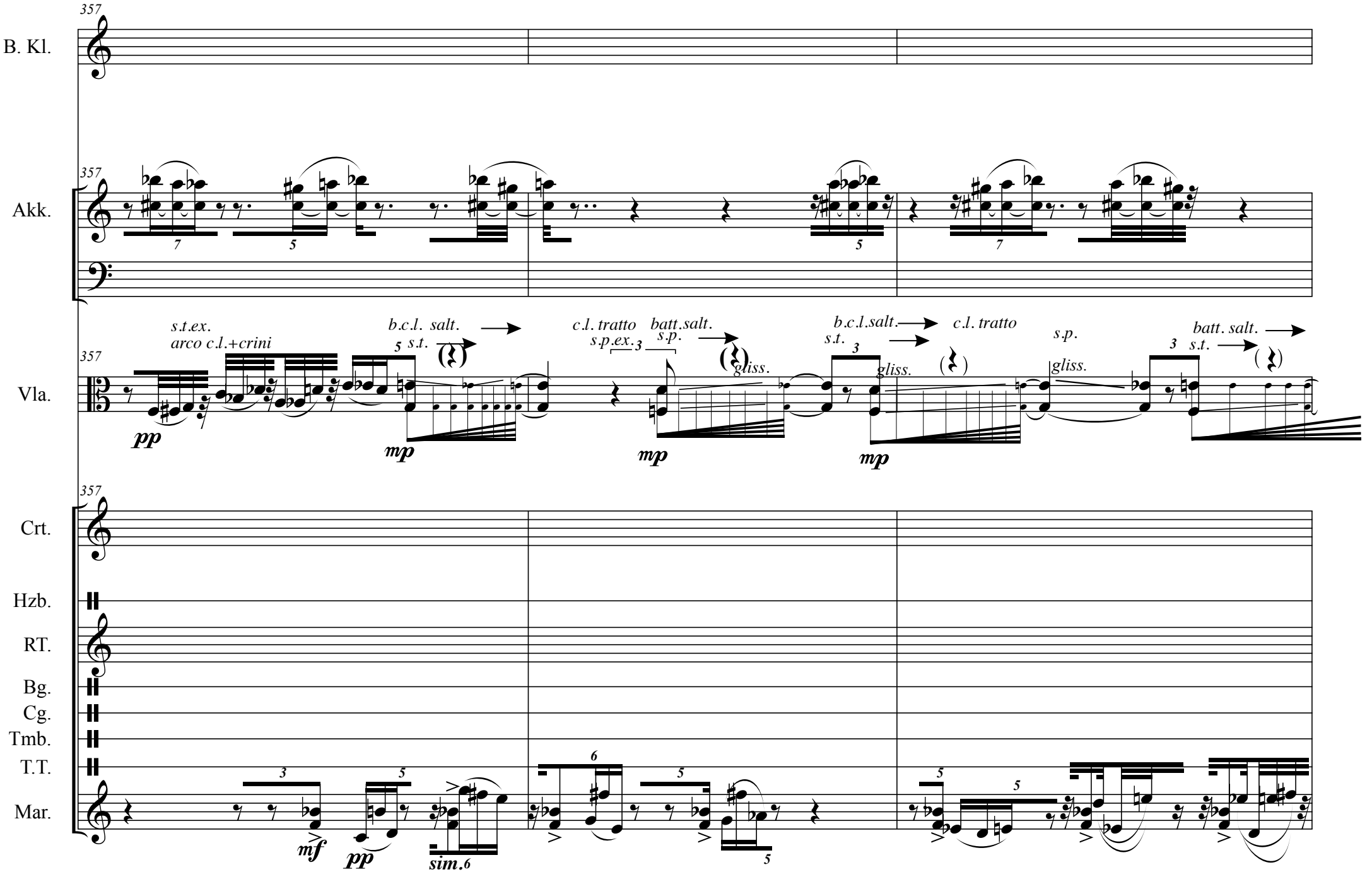
357
B. Kl.
Akk.
Vla.
Crt.
Hzb.
RT.
Bg.
Cg.
Tmb.
T.T.
Mar.
s.t.ex.
arco c.l.+crini
pp
b.c.l. salt.
s.t.
mp
c.l. tratto
s.p.ex.
batt.salt.
s.p.
mp
gliss.
b.c.l.salt.
s.t.
c.l. tratto
mp
gliss.
s.p.
gliss.
batt. salt.
s.t.
mf
pp
sim.

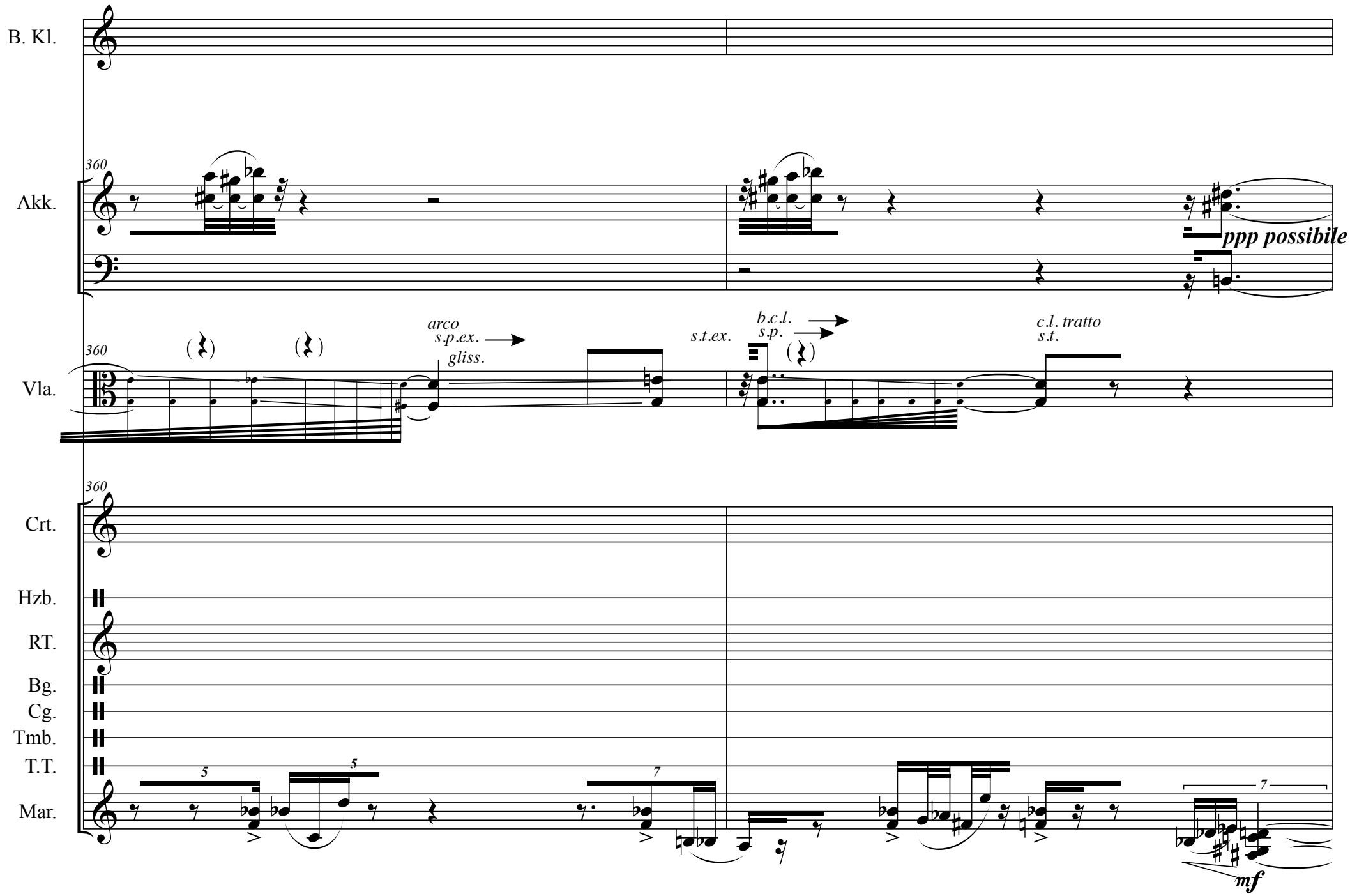
B. Kl.
Akk.
360
ppp possibile
Vla.
360
arco
s.p.ex.
gliss.
s.t.ex.
b.c.l.
s.p.
c.l. tratto
s.t.
Crt.
360
Hzb.
RT.
Bg.
Cg.
Tmb.
T.T.
Mar.
5
5
7
7
mf

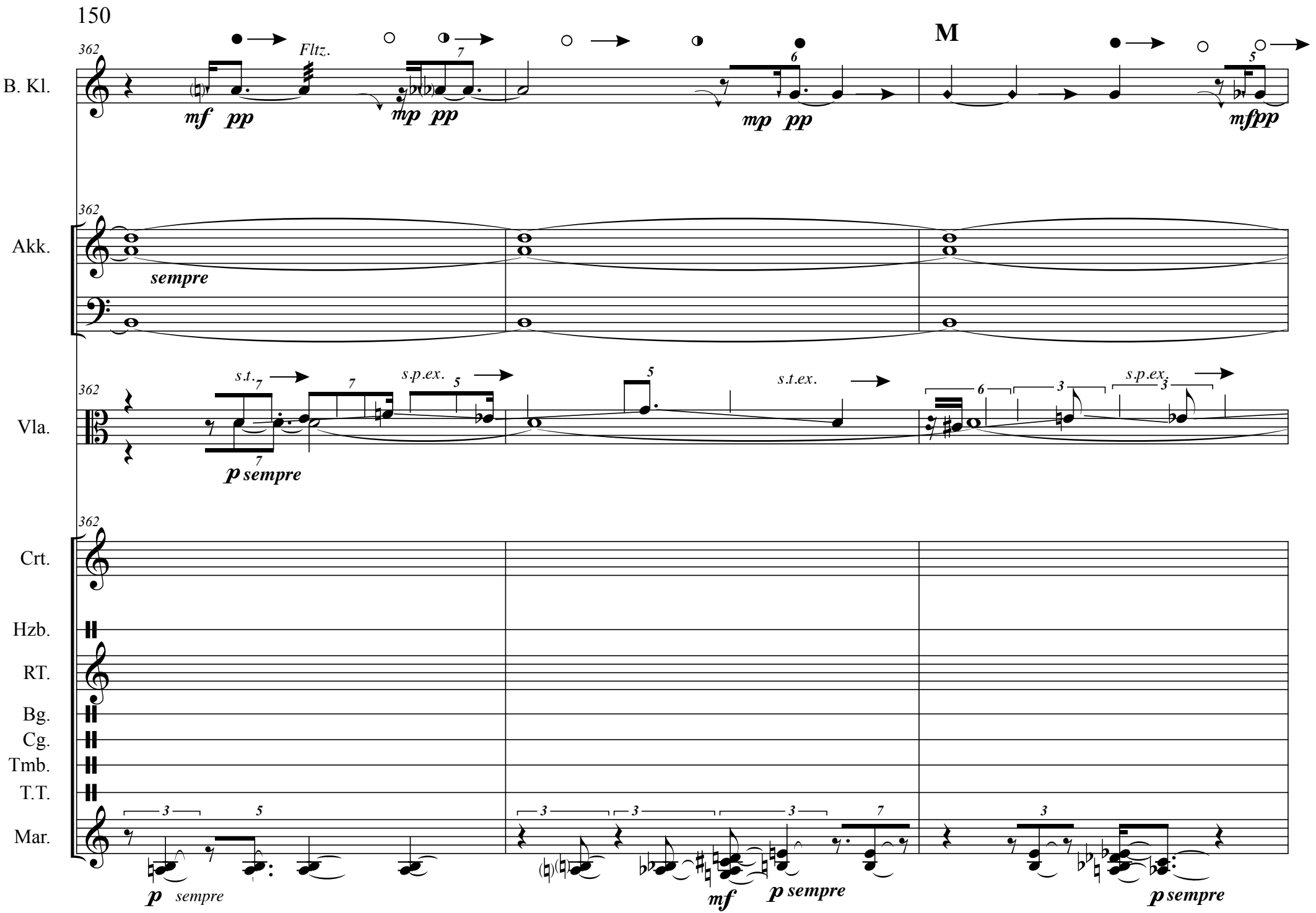
M
B. Kl.
Akk.
Vla.
Crt.
Hzb.
RT.
Bg.
Cg.
Tmb.
T.T.
Mar.
362
Fltz.
mf pp
mp pp
mp pp
mfpp
sempre
s.t.
s.p.ex.
s.t.ex.
s.p.ex.
p sempre
p sempre
mf
p sempre
p sempre

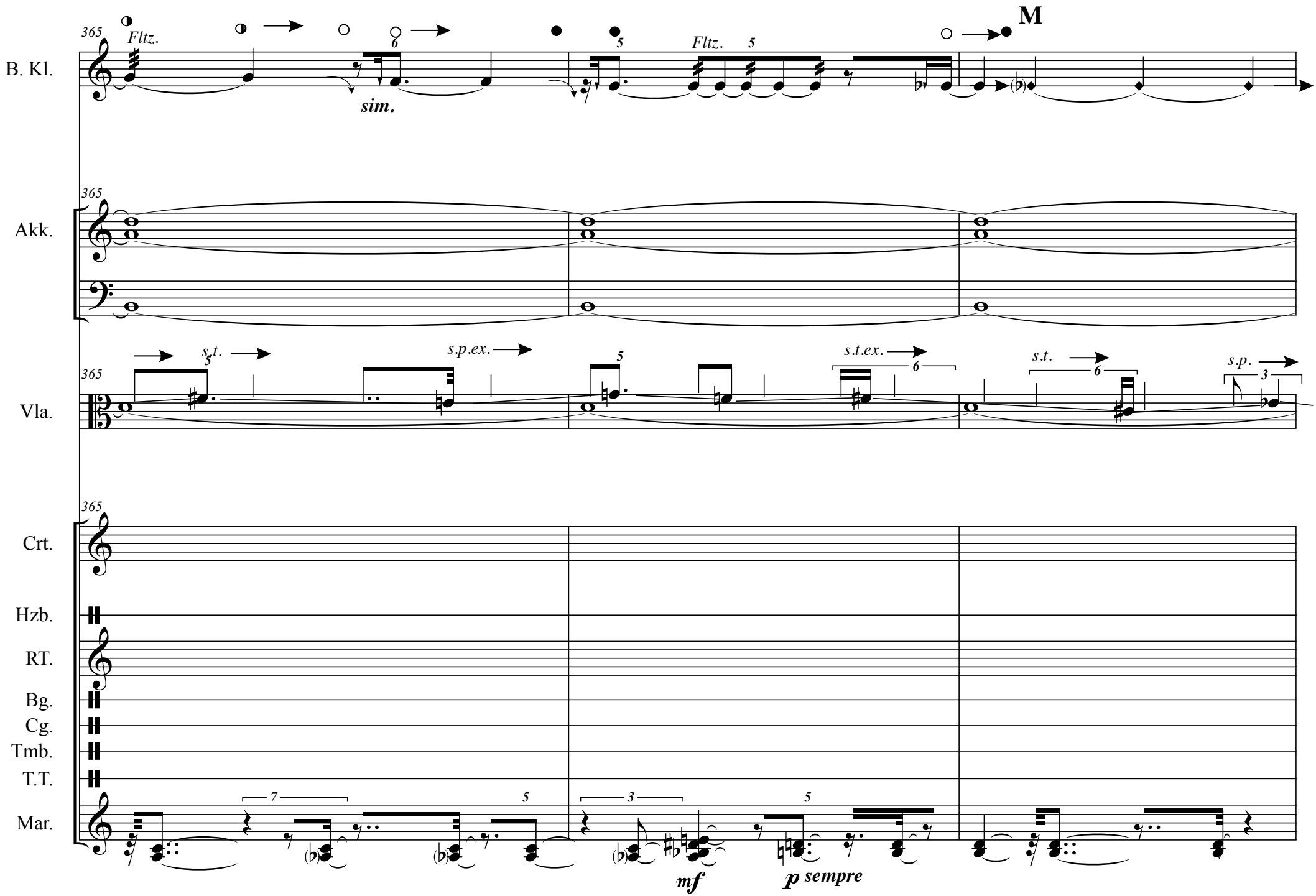
M
365
B. Kl.
Fltz.
sim.
Fltz.
Akk.
Vla.
s.t.
s.p.ex.
s.t.ex.
s.t.
s.p.
Crt.
Hzb.
RT.
Bg.
Cg.
Tmb.
T.T.
Mar.
mf
p sempre

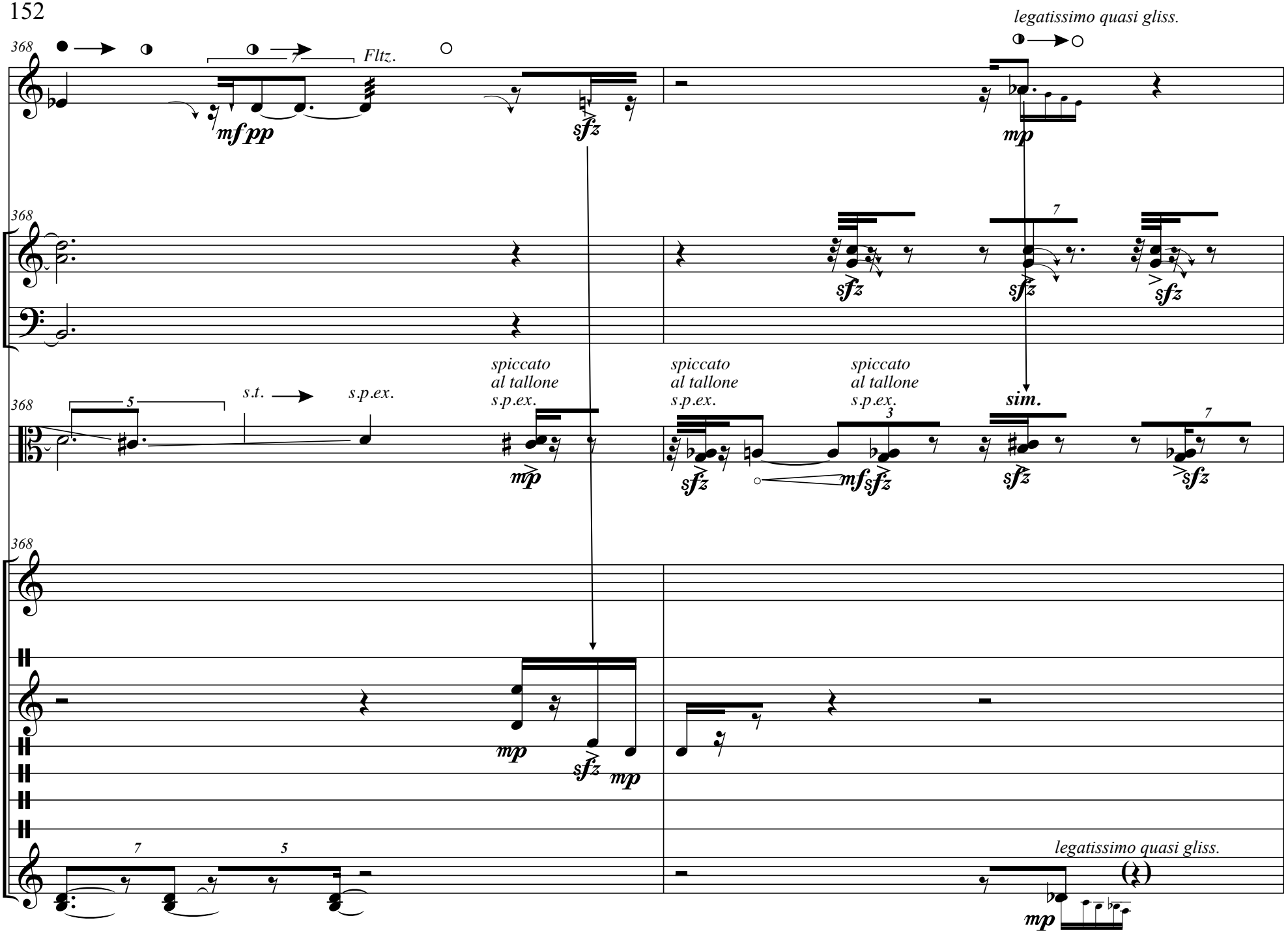
B. Kl.
Akk.
Vla.
Crt.
Hzb.
RT.
Bg.
Cg.
Tmb.
T.T.
Mar.
368
Fltz.
mf pp
sfz
mp
legatissimo quasi gliss.
spiccato
al tallone
s.p.ex.
s.t.
sim.
mf sfz
legatissimo quasi gliss.

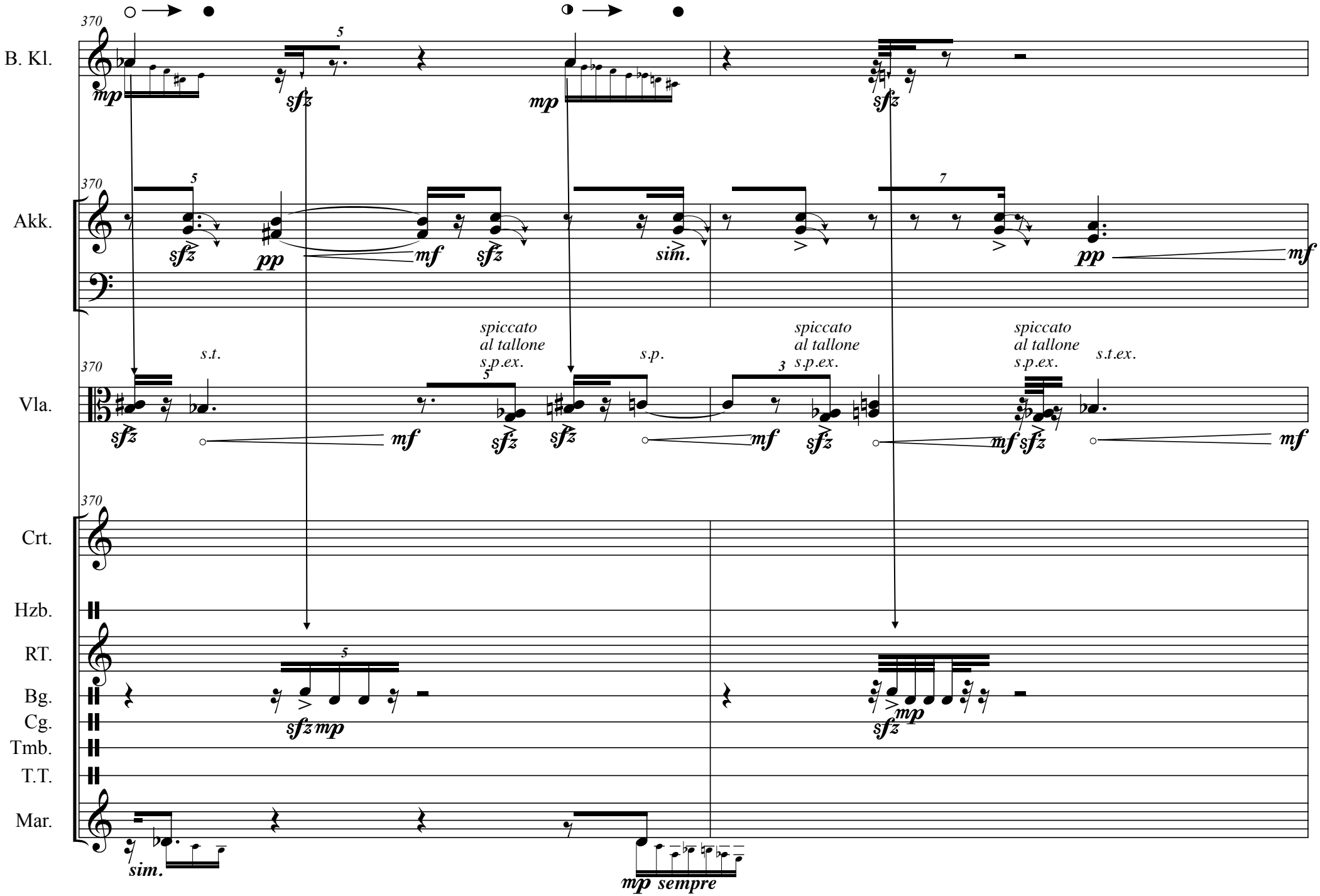
370
B. Kl.
Akk.
Vla.
Crt.
Hzb.
RT.
Bg.
Cg.
Tmb.
T.T.
Mar.
mp
sfz
pp
mf
sim.
s.t.
spiccato
al tallone
s.p.ex.
s.p.
s.t.ex.
sfz mp
mp sempre

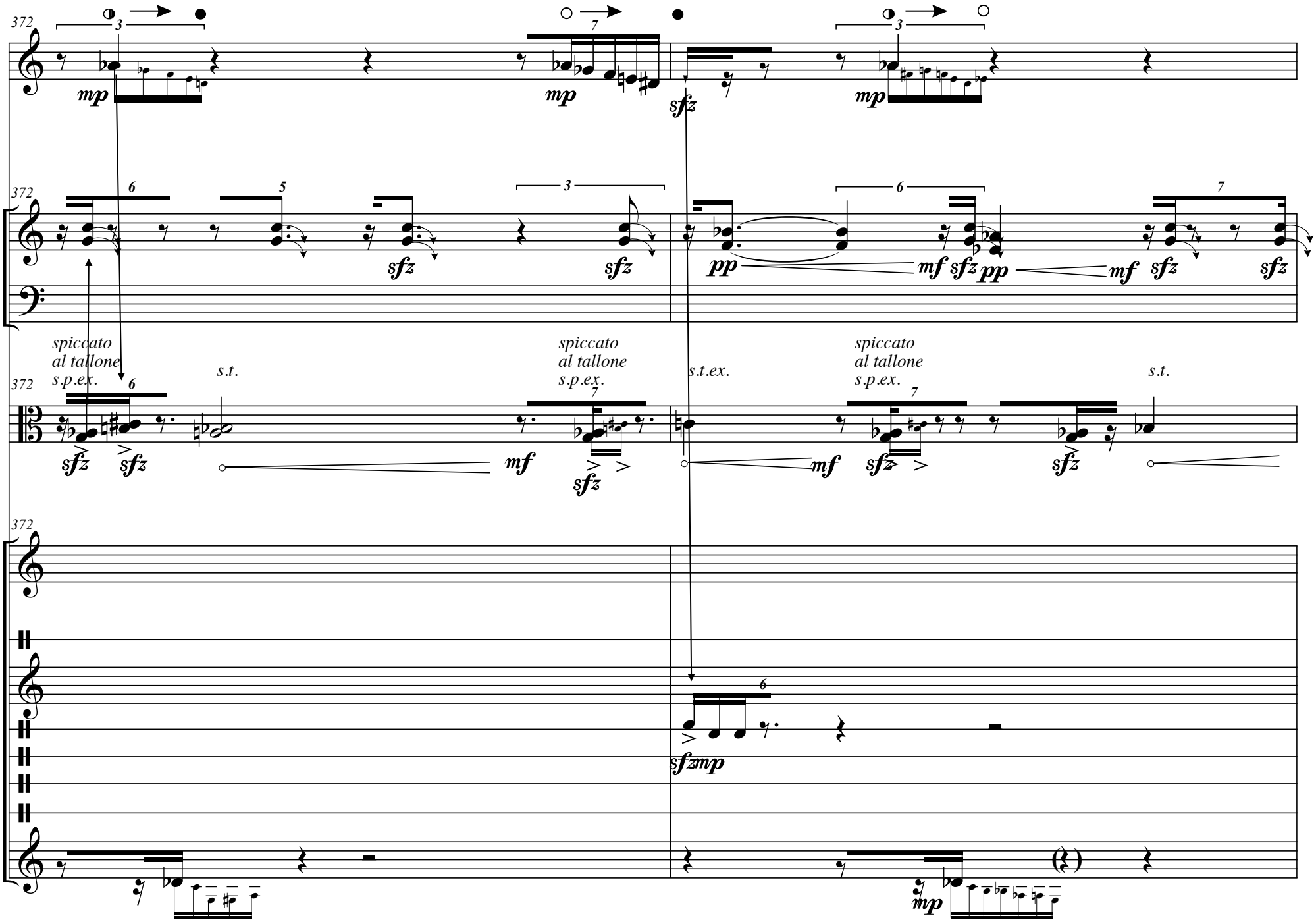
372
B. Kl.
Akk.
Vla.
Crt.
Hzb.
RT.
Bg.
Cg.
Tmb.
T.T.
Mar.
mp
sfz
pp
mf
spiccato
al tallone
s.p.ex.
s.t.
s.t.ex.
sfzmp

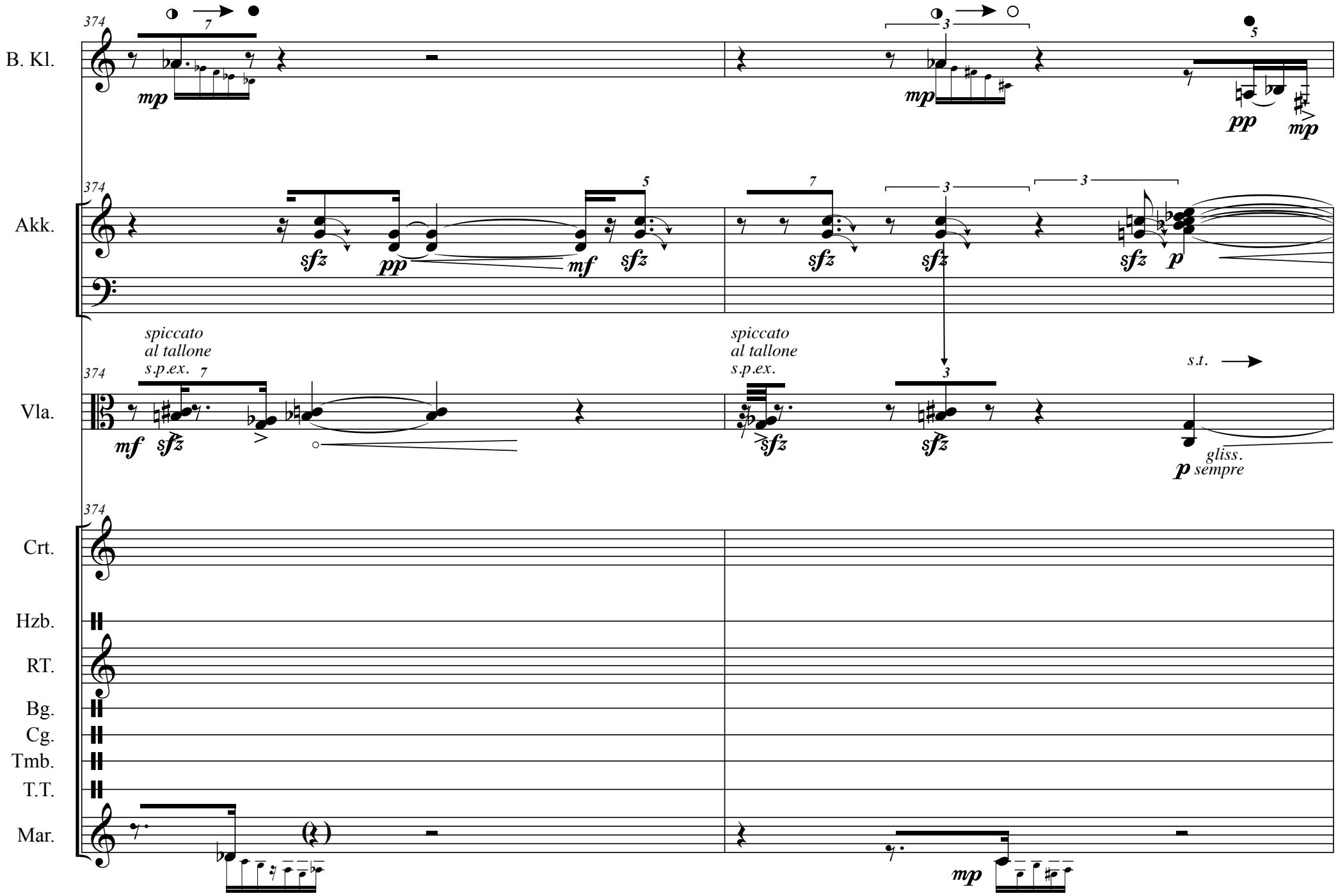
374
B. Kl.
Akk.
Vla.
Crt.
Hzb.
RT.
Bg.
Cg.
Tmb.
T.T.
Mar.
mp
pp
mf
sfz
p
spiccato
al tallone
s.p.ex.
s.t.
gliss.
sempre

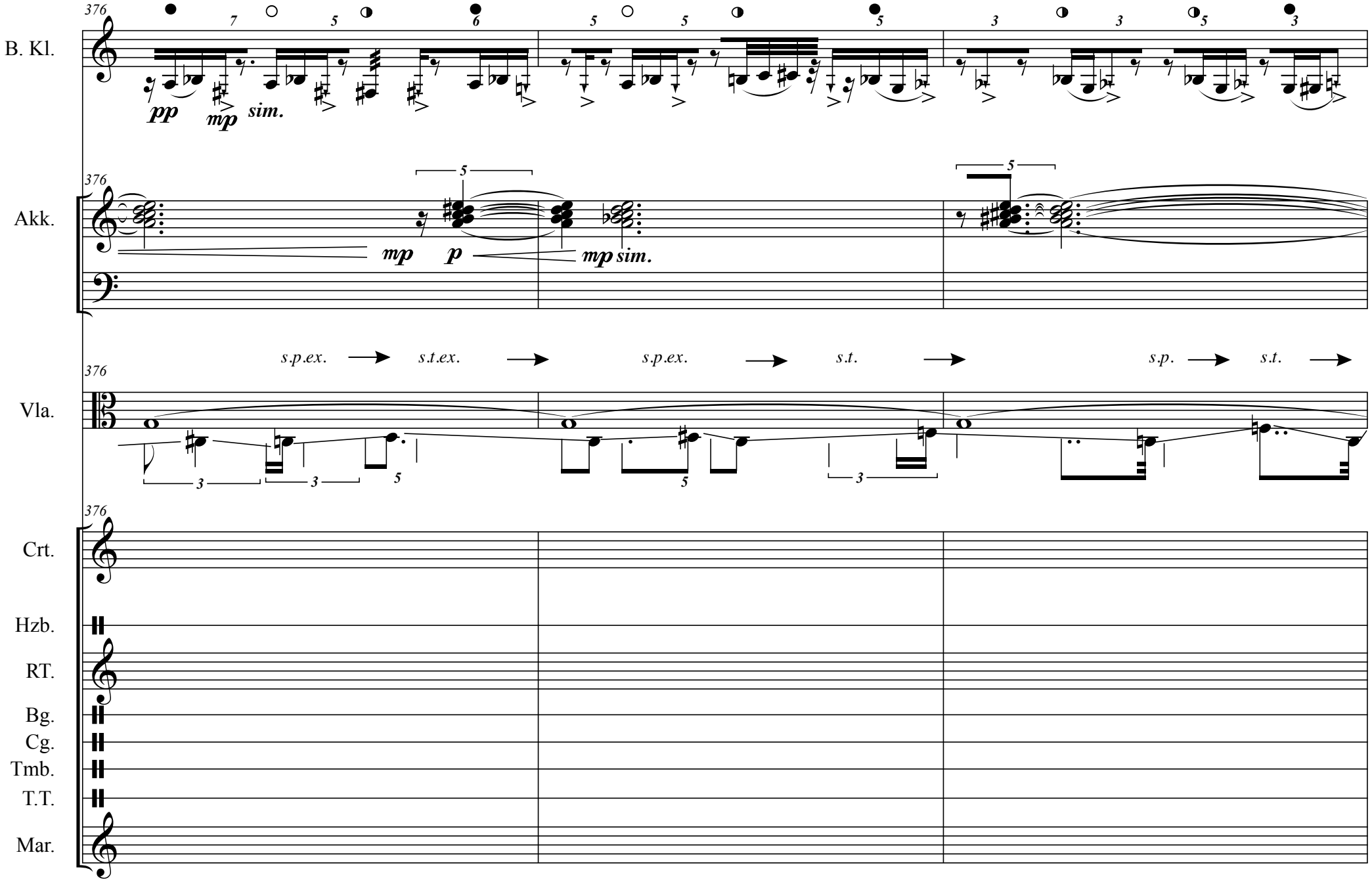
376
B. Kl.
pp
mp
sim.
Akk.
mp
p
mp sim.
Vla.
s.p.ex.
s.t.ex.
s.p.ex.
s.t.
s.p.
s.t.
Crt.
Hzb.
RT.
Bg.
Cg.
Tmb.
T.T.
Mar.

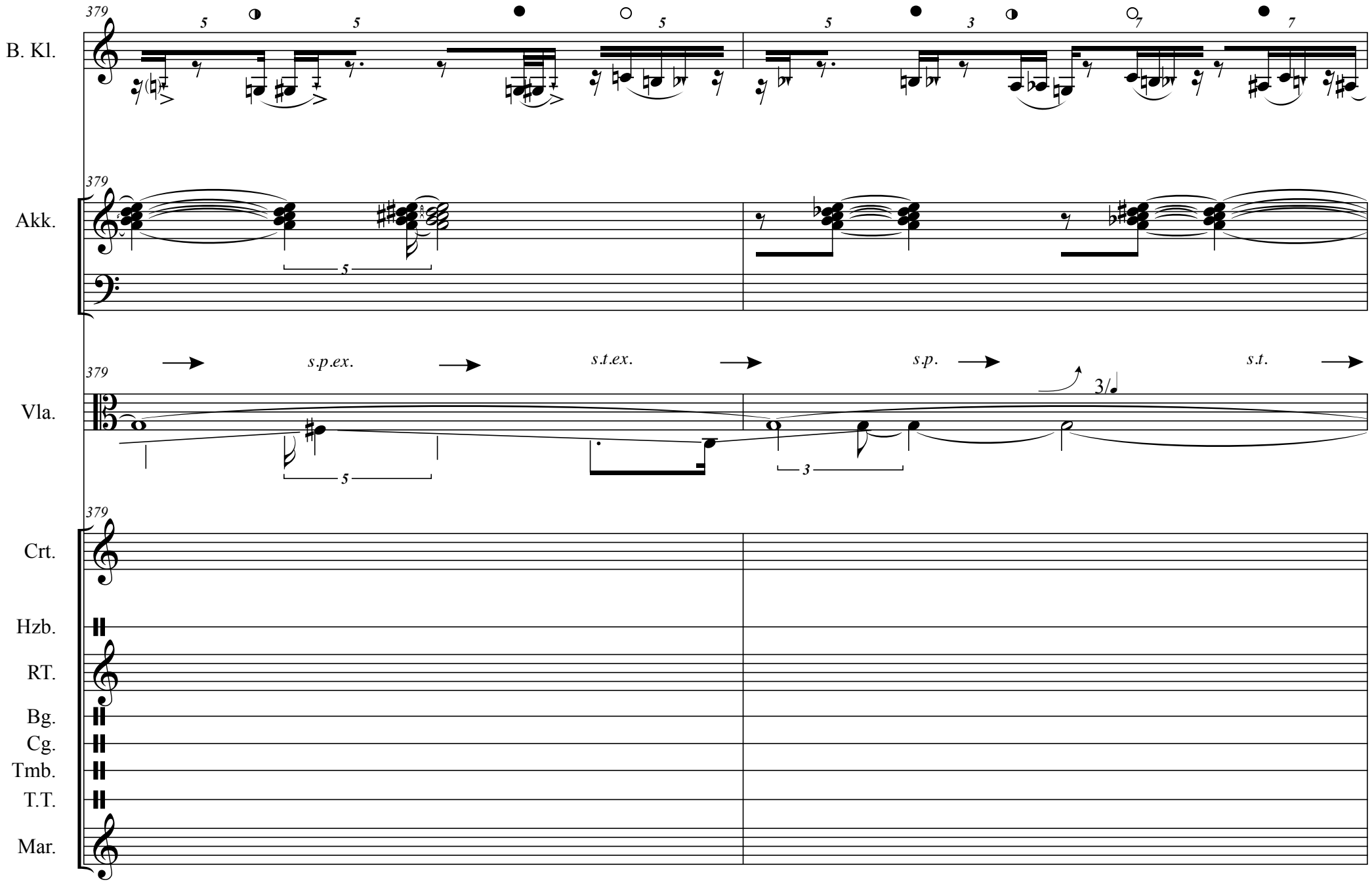
379
B. Kl.
Akk.
Vla.
Crt.
Hzb.
RT.
Bg.
Cg.
Tmb.
T.T.
Mar.
s.p.ex.
s.t.ex.
s.p.
s.t.
3/4

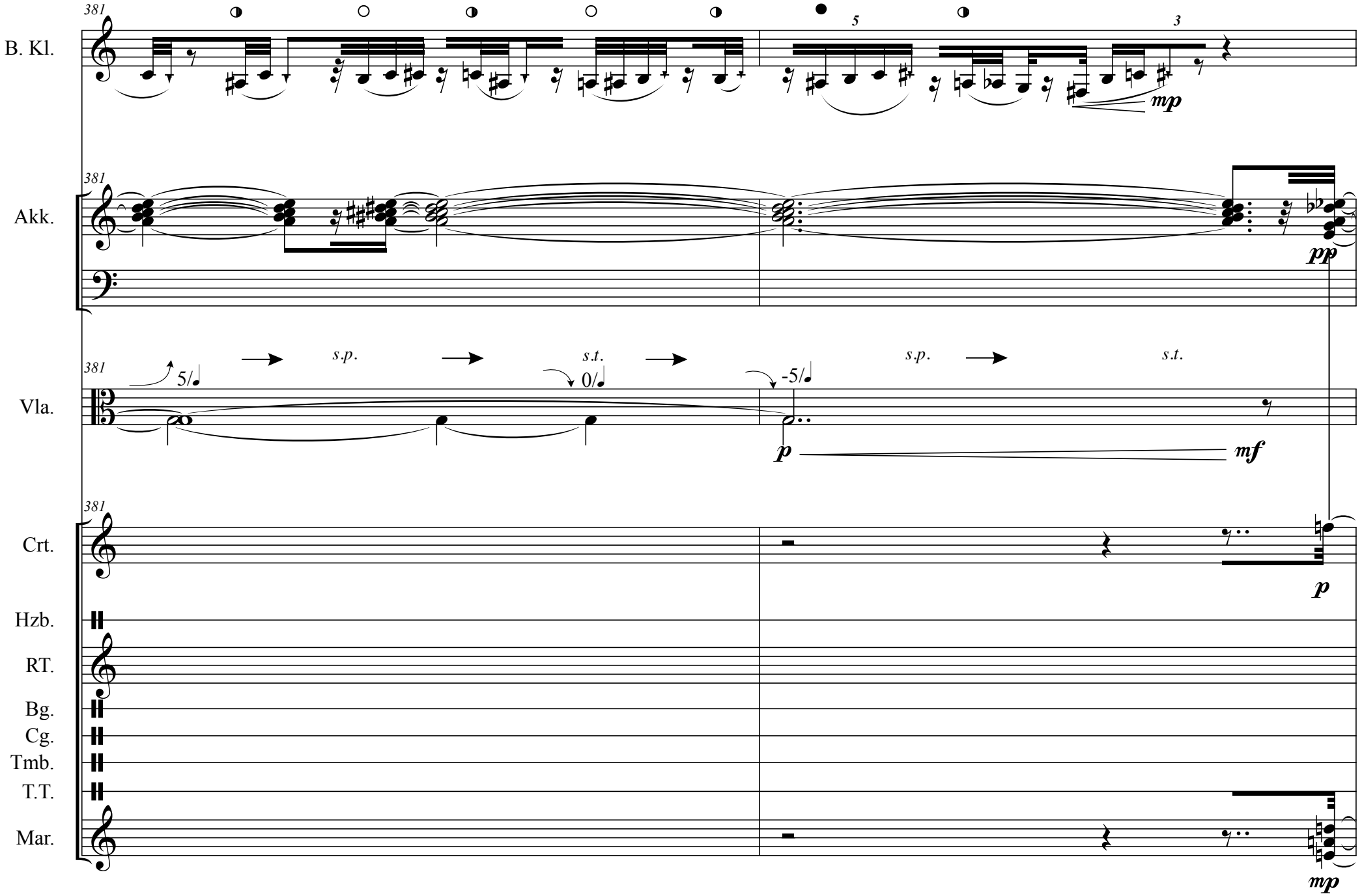
381
B. Kl.
5
3
mp
381
Akk.
pp
381
Vla.
s.p.
s.t.
s.p.
s.t.
5/
0/
-5/
p
mf
381
Crt.
p
Hzb.
RT.
Bg.
Cg.
Tmb.
T.T.
Mar.
mp

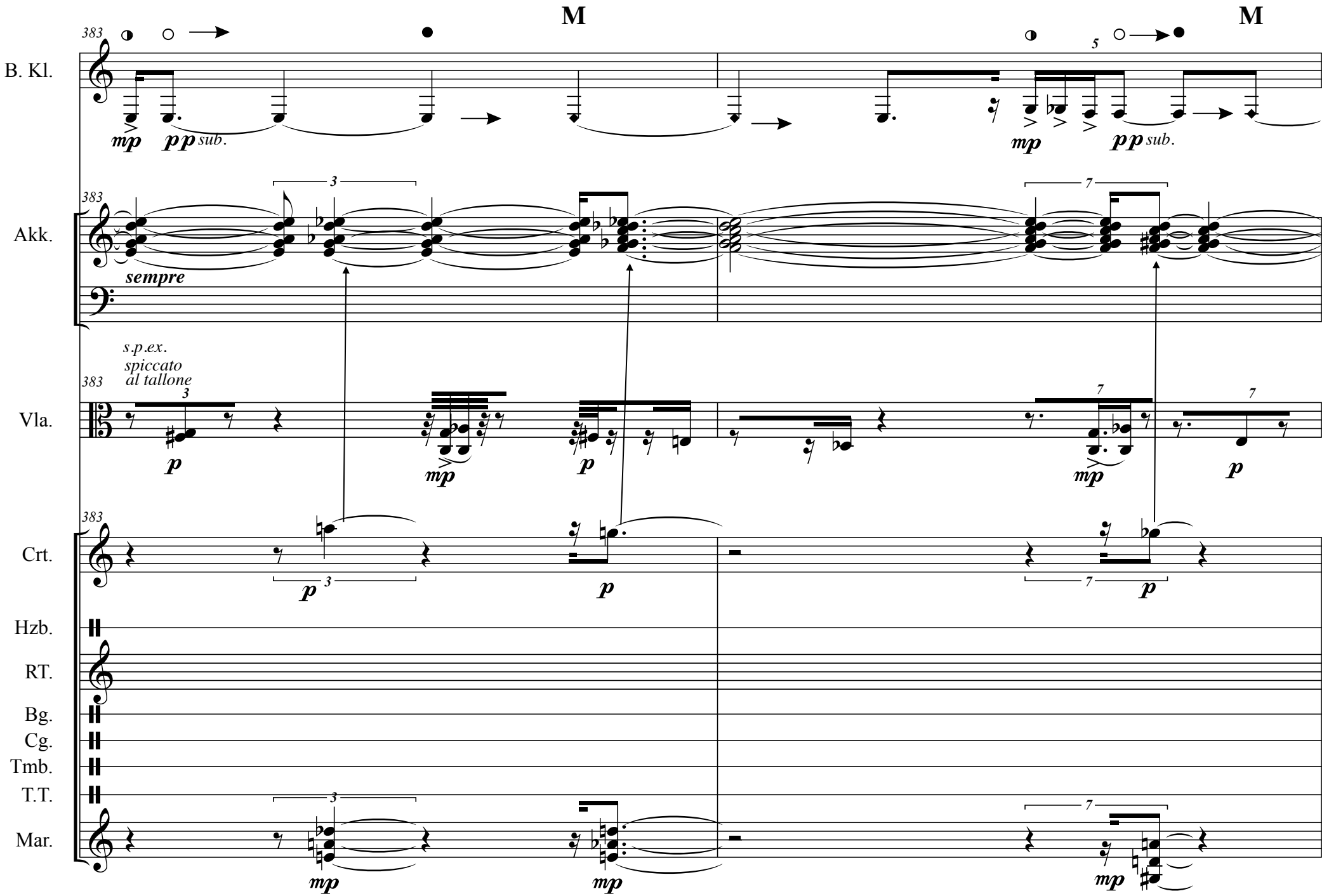
M
M
383
B. Kl.
mp
pp sub.
5
mp
pp sub.
Akk.
sempre
s.p.ex.
spiccato
al tallone
Vla.
Crt.
Hzb.
RT.
Bg.
Cg.
Tmb.
T.T.
Mar.
p
mp

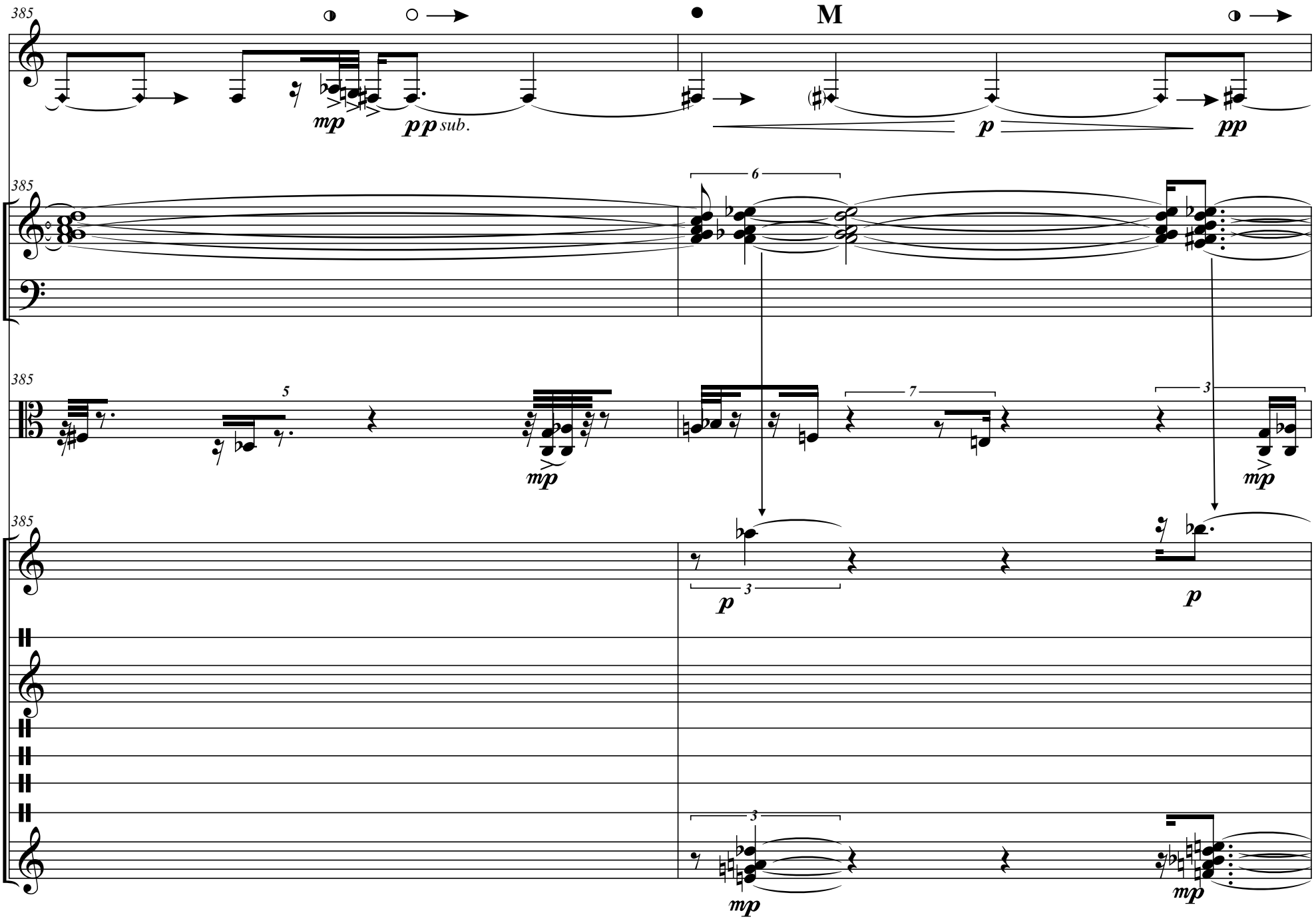
385
B. Kl.
M
mp
pp sub.
p
pp
Akk.
6
Vla.
5
7
3
mp
Crt.
3
p
Hzb.
RT.
Bg.
Cg.
Tmb.
T.T.
Mar.
mp

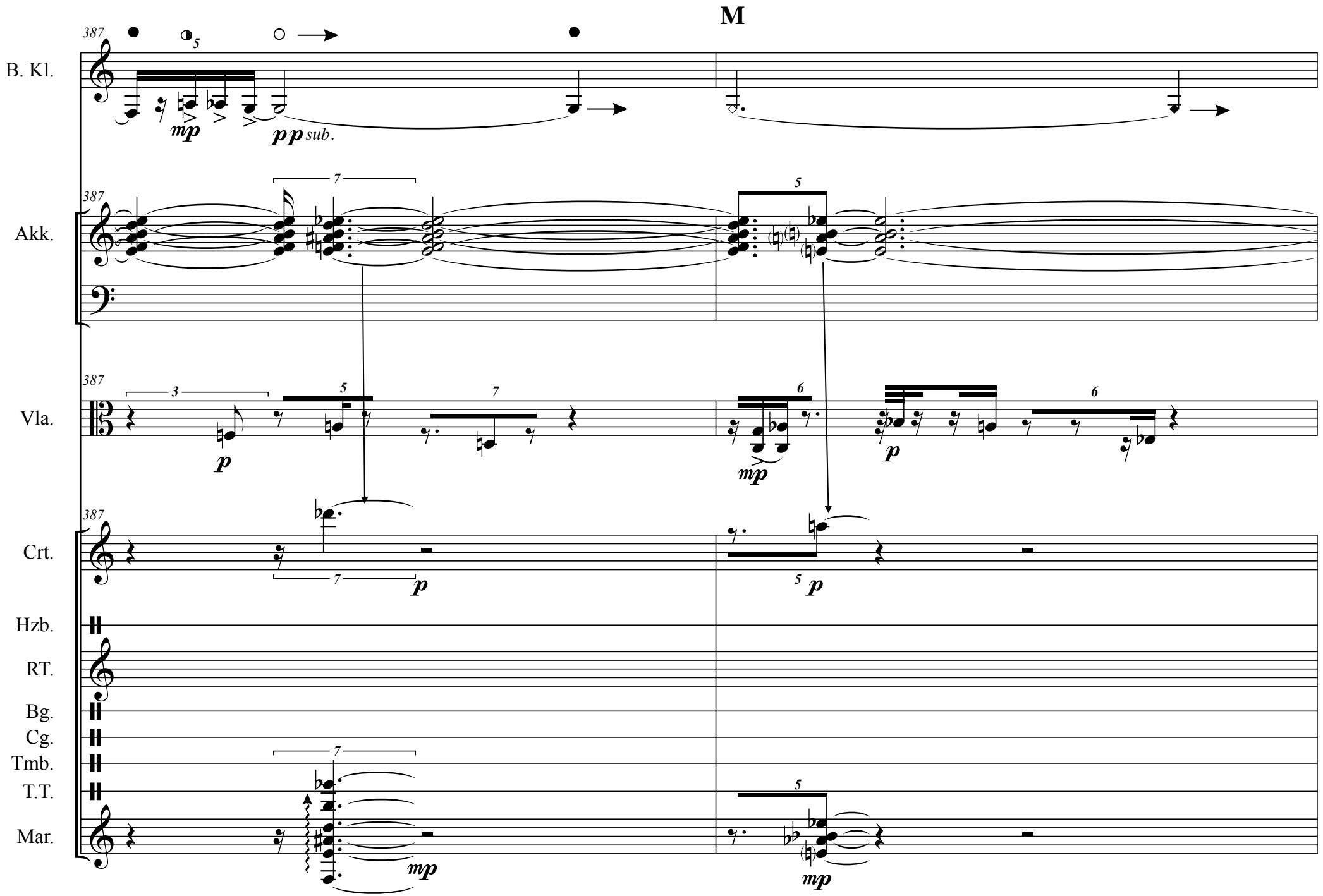
M
387
B. Kl.
mp
pp sub.
Akk.
Vla.
p
mp
Crt.
Hzb.
RT.
Bg.
Cg.
Tmb.
T.T.
Mar.

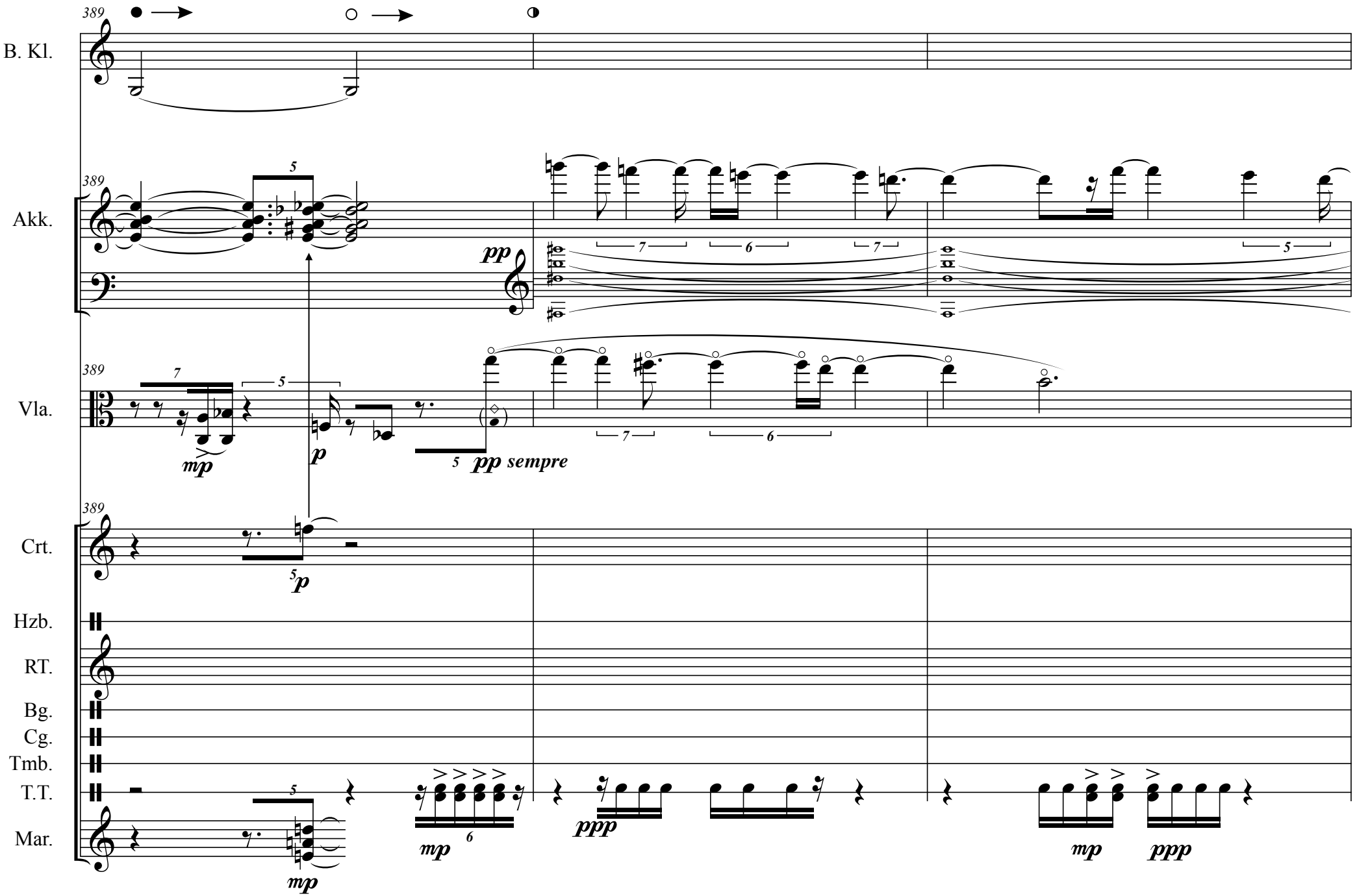
389
B. Kl.
Akk.
Vla.
Crt.
Hzb.
RT.
Bg.
Cg.
Tmb.
T.T.
Mar.
pp
mp
p
pp sempre
ppp

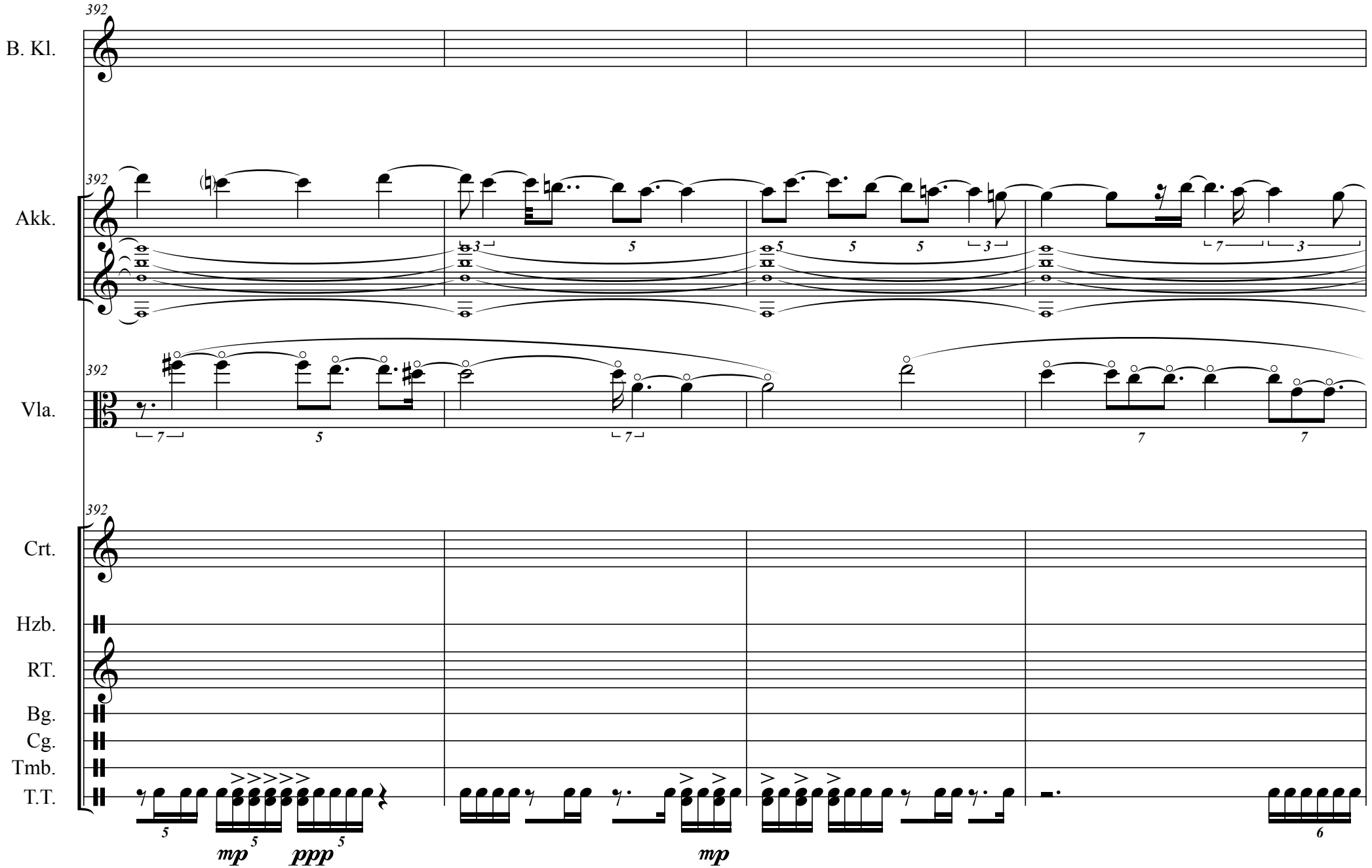
392
B. Kl.
Akk.
Vla.
Crt.
Hzb.
RT.
Bg.
Cg.
Tmb.
T.T.
mp
ppp
mp

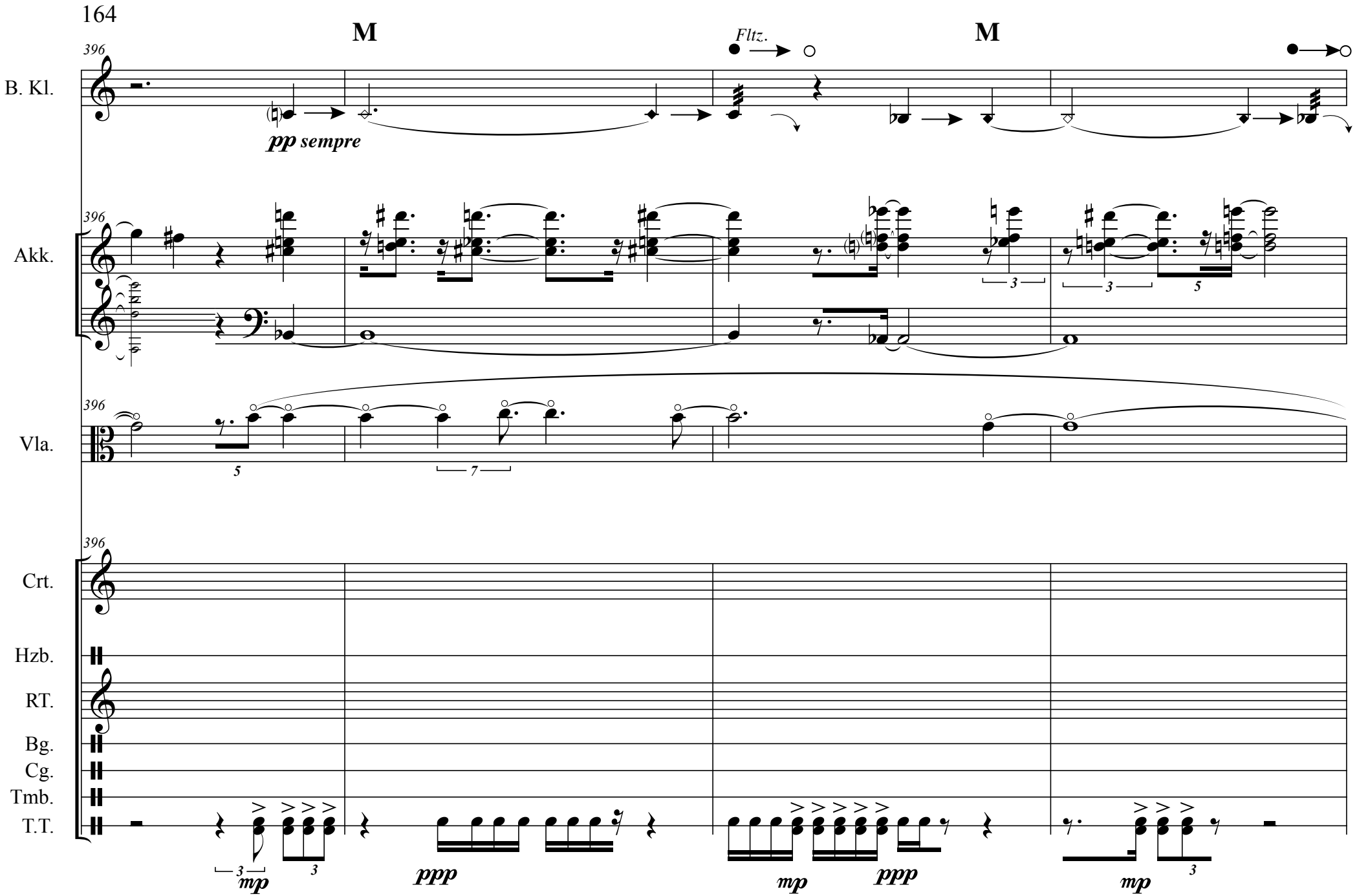
M
M
Fltz.
396
B. Kl.
pp sempre
Akk.
Vla.
Crt.
Hzb.
RT.
Bg.
Cg.
Tmb.
T.T.
mp
ppp
mp
ppp
mp

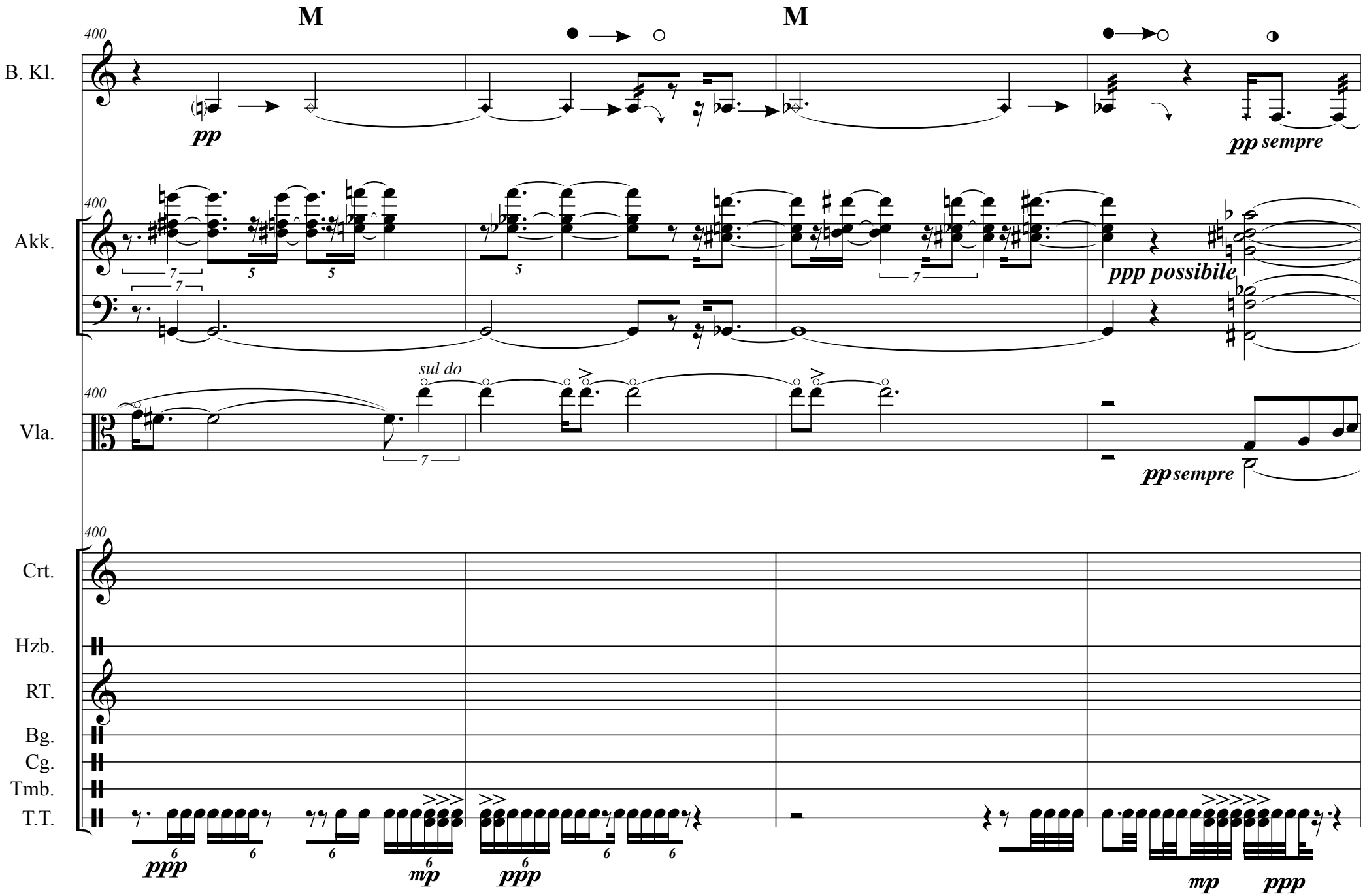
M
M
B. Kl.
Akk.
Vla.
Crt.
Hzb.
RT.
Bg.
Cg.
Tmb.
T.T.
400
pp
pp sempre
ppp possibile
sul do
ppp sempre
ppp
mp
ppp
mp
ppp

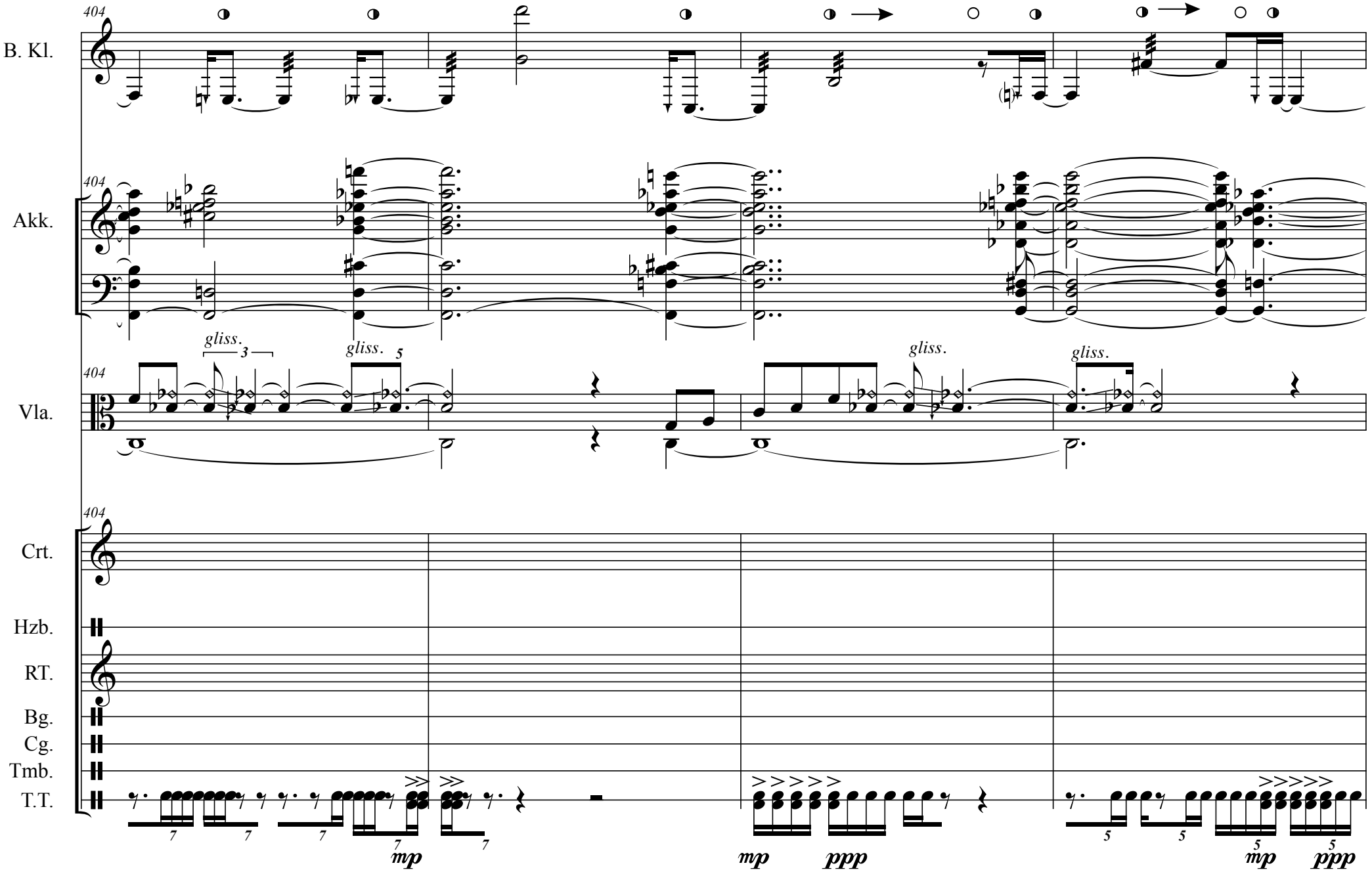
404
B. Kl.
Akk.
Vla.
Crt.
Hzb.
RT.
Bg.
Cg.
Tmb.
T.T.
gliss.
gliss.
gliss.
gliss.
mp
mp
ppp
mp
ppp

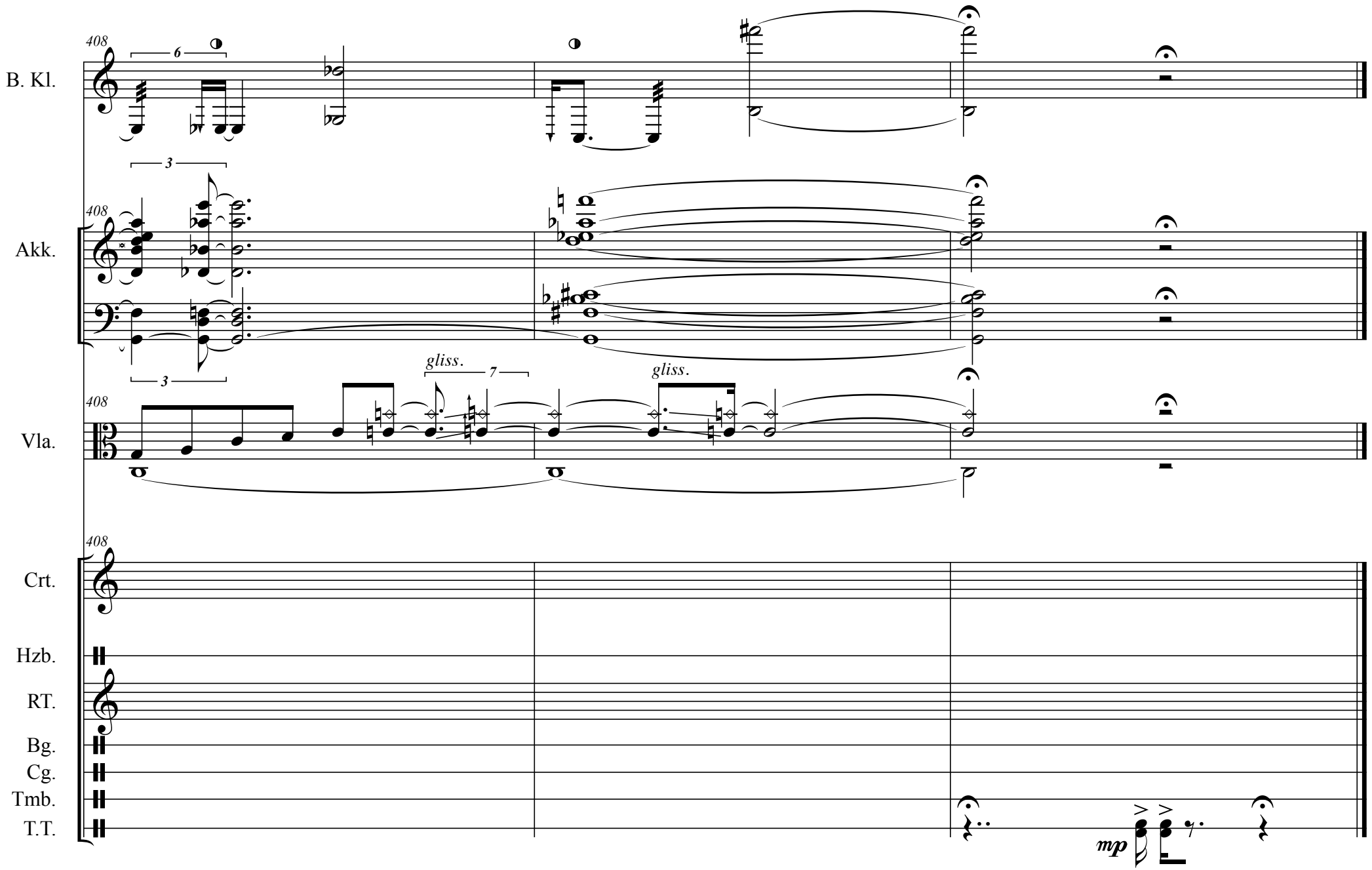
408
B. Kl.
6
3
Akk.
3
gliss.
7
gliss.
Vla.
Crt.
Hzb.
RT.
Bg.
Cg.
Tmb.
T.T.
mp